

ADSC

COMPENDIUM

Part of the 2024 Annual Disability Statistics Collection

24



Center for Research on Disability

Contents

Introduction	1
Section 1: Population and Prevalence	4
Section 2: Functioning	31
Section 3: Employment	57
Section 4: Industry and Occupation	80
Section 5: Earnings	111
Section 6: Poverty	131
Section 7: Home Environments	154
Section 8: Veterans	184
Section 9: Health Insurance Coverage	197
Section 10: Rural	204
Section 11: Health	218
Section 12: Social Security Administration Programs	231
Section 13: Education	294
Section 14: Vocational Rehabilitation	331
Section 15: Voting and Registration	341
Glossary	349

Introduction

Housing is an expense that often uses most of a family’s income. When families spend 30% or more of their income on housing, it is called facing a housing cost burden. In 2022, 4 out of every 10 people with disabilities in Massachusetts had to use 30% or more of their income on housing. Only 2 of every 10 people without disabilities faced this issue. This big difference makes us think about how hard it is for people with disabilities to pay for their homes.

The following map tells us how much more or less money people with disabilities use for housing compared to those without disabilities in each state of the United States.

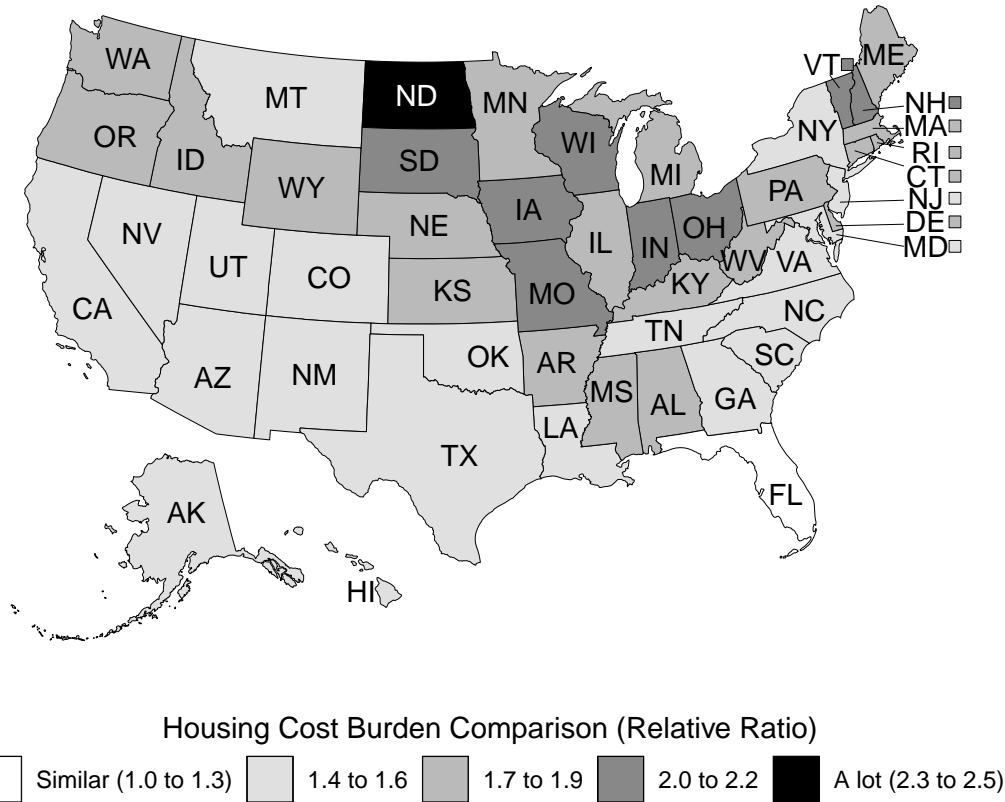

Map Description: The map helps us see how people with disabilities spend on housing compared to those without disabilities. It uses shades to show the difference in risk of experiencing housing cost burden between people with and without disabilities. In Florida, for example, people with disabilities have only a small increase in risk of experiencing housing cost burden (1.3 times more). But in North Dakota, people with disabilities are much more likely to experience housing cost burden (2.3 times more), compared to people without disabilities. The information for this map comes from Table 7.4 Home Environment - Civilians with and without Disabilities Ages 18 to 64 Years Living in the Community Experiencing Housing Cost Burden for the United States and States: 2022.

Disability statistics help teach everyone about the lives of people with disabilities. These statistics help check how well government programs work and suggest changes to people who make the rules.

The Annual Disability Statistics Compendium is a collection of important information about people with disabilities in each state of the United States. It includes data from multiple government agencies and programs. The Compendium gathers these statistics together, making it easy for everyone to find and use.

In the Compendium, you can find information like:

- The total number of people with disabilities in the United States.
- The number of people with disabilities who are employed.
- The count of people with disabilities in social insurance programs such as Social Security Disability Insurance.

Along with the Compendium, you can access the following documents:

- The Annual Report for People with Disabilities in America: This report uses data from the American Community Survey to show changes in employment, education, health care, and financial stability among people with disabilities over the years.
- The Annual Disability Statistics Compendium Build Your Own Statistics: This is a web interface developed to communicate more granular disability statistics.

Notes on the Data

The Compendium is a collection of information gathered from various places like the Social Security Administration (SSA), Veterans Benefits Administration (VBA), the U.S. Census Bureau’s American Community Survey (ACS), and others. Many of these data sources are updated yearly, but not all are. We use the most recent data available.

The Compendium uses the U.S. Census Bureau’s American Community Survey for most of its tables. The ACS uses six questions to figure out if a person has a disability. Each question has two possible answers: “Yes,” or “No.”

Within this data, a response of “Yes” to any of the questions means that the person has a disability. The six types of disability are vision, hearing, cognitive, ambulatory, self-care, and independent living.

Disability Type	Age Group	Question
Hearing	All	Is this person deaf, or do they have serious difficulty hearing?
Vision	All	Is this person blind, or do they have serious difficulty seeing even when wearing glasses?
Cognitive	5 years and older	Does this person have a hard time focusing, remembering, or making decisions because of a physical, mental, or emotional condition?
Ambulatory	5 years and older	Does this person have a hard time walking or going upstairs?
Self-Care	5 years and older	Does this person have a hard time getting dressed or bathing?
Independent Living	15 years and older	Does this person have a hard time doing tasks alone, like going to the doctor’s office or shopping, due to physical, mental, or emotional conditions?

Sometimes, the categories we use don’t give us all the details we might want. For example, the cognitive disability category doesn’t tell us whether the disability is related to a brain injury or a developmental disability.

New This Year

Understanding how many people are in a group is important, but it's also important to know how certain we are about that information. Survey data rely on the answers of some people to predict the total population in each group. For this reason, all statistics are estimates or best predictions. We also provide a second number for each survey estimate called the margin of error that can be used to calculate the range of numbers possible for any single estimate. The margin of error can help you understand the uncertainty in the collected information. For example, the larger the margin of error, the more likely it is that our best guess is higher or lower than the true number.

To make the comparison between two groups (people with and without disabilities) clearer, in most cases, we have added relative ratios to our tables. Relative ratios make it easier to compare groups of different sizes. If the relative ratio is higher than one, in the Compendium, this generally means that a bigger group of people with disabilities are experiencing something compared to people without disabilities. For example, we could use these ratios to describe the differences between people with and without disabilities who spend more than 30% of their income on housing. Imagine the relative ratio is 1.374 for this measure in Massachusetts. This would mean that for every 1,000 people without disabilities who are facing housing challenges, about 1,374 people with disabilities are in a similar situation.

Additional Resources

- You can find individual reports at <https://disabilitycompendium.org/>.
- You can access our FAQ (frequently asked questions) page at <https://disabilitycompendium.org/faq>
- If you need help finding or interpreting specific statistics, please contact us by emailing us at disability.statistics@unh.edu or calling (866)-538-9521.

Suggested Citation. Thomas, N., Paul, S., Bach, S., & Houtenville, A. (2024). Annual Disability Statistics Compendium: 2024 Durham, NH: University of New Hampshire, Institute on Disability.

Section 1: Population and Prevalence

This section presents statistics on the United States **resident population, projected population, and people with disabilities**. The principal source of these data is the **U.S. Census Bureau American Community Survey**. For these tables, statistics for people with disabilities (**disability status or disability type**) are based on having responded *yes* to a series of questions within the **American Community Survey** (see glossary for details).

For expanded statistics by age, gender, and race/ethnicity please go to the Annual Disability Build Your Own Statistics site at <https://www.researchondisability.org/collection/2024/build-stats>

Tables

Table 1.1: In 2022, the **resident population** in the United States was estimated to be 333,288,000, up from 331,894,000 individuals in 2021. The state with the largest **population** in 2022 was California/CA with 39,029,000 individuals. The state with the smallest **population** in 2022 was Wyoming/WY with 581,000 individuals. [Table 1.1 - Resident Population - States: 2019 to 2022]

Table 1.2: The projected 2030 **resident population** in the United States is 363,584,000, up from 360,711,000 in 2029. The state with the largest projected **population** in 2030 is California/CA with 46,445,000 individuals. The geography with the smallest projected **population** in 2030 is Wyoming/WY with 523,000 individuals. [Table 1.2 - Resident Population Projections - States: 2024 to 2030]

Table 1.3: Based on data from the **American Community Survey**, in 2022 there were 328,403,000 civilians **living in the community**; 44,121,000 of whom were civilians with disabilities (13.4%). The state with the largest percentage of civilians with disabilities was Puerto Rico/PR, with 24.3%, or 777,000 civilians. The state with the lowest percentage of civilians with disabilities was Utah/UT, with 10.7%, or 357,000 civilians. [Table 1.3 Civilians by Disability Status, Living in the Community for the United States and States: 2022]

Table 1.4: In 2022, there were 44,121,000 civilians **living in the community with disabilities**, 12,018,000 of which were civilians with a **hearing disability** (3.7%). For this **disability type**, West Virginia/WV had the highest percentage of civilians, 6.2%; while District of Columbia/DC had the lowest percentage of civilians, 2.1%. [Table 1.4 Civilians with Hearing Disability, Living in the Community for the United States and States: 2022]

Table 1.5: In 2022, there were 44,121,000 civilians **living in the community with disabilities**, 8,165,000 of which were civilians with a **vision disability** (2.5%). For this **disability type**, Puerto Rico/PR had the highest percentage of civilians, 7.6%; while Utah/UT had the lowest percentage of civilians, 1.5%. [Table 1.5 Civilians with Vision Disability, Living in the Community for the United States and States: 2022]

Table 1.6: In 2022, there were 44,121,000 civilians **living in the community with disabilities**, 17,537,000 of which were civilians with a **cognitive disability** (5.3%). For this **disability type**, Puerto Rico/PR had the highest percentage of civilians, 10.2%; while District of Columbia/DC had the lowest percentage of civilians, 4.3%. [Table 1.6 Civilians with Cognitive Disability, Living in the Community for the United States and States: 2022]

Table 1.7: In 2022, there were 44,121,000 civilians **living in the community with disabilities**, 20,892,000 of which were civilians with an **ambulatory disability** (6.4%). For this **disability type**, Puerto Rico/PR had the highest percentage of civilians, 13.4%; while Utah/UT had the lowest percentage of civilians, 3.9%. [Table 1.7 Civilians with Ambulatory Disability, Living in the Community for the United States and States: 2022]

Table 1.8: In 2022, there were 44,121,000 civilians **living in the community with disabilities**, 7,971,000 of which were civilians with **a self-care disability** (2.4%). For this **disability type**, Puerto Rico/PR had the highest percentage of civilians, 5.5%; while Utah/UT had the lowest percentage of civilians, 1.5%. [Table 1.8 Civilians with Self-Care Disability, Living in the Community for the United States and States: 2022]

Table 1.9: In 2022, there were 44,121,000 civilians **living in the community with disabilities**, 15,774,000 of which were civilians with **an independent living disability** (4.8%). For this **disability type**, Puerto Rico/PR had the highest percentage of civilians, 10.3%; while Utah/UT had the lowest percentage of civilians, 3.3%. [Table 1.9 Civilians with Independent Living Disability, Living in the Community for the United States and States: 2022]

Table 1.1 - Resident Population - States: 2019 to 2022

State	2019	2020	2021	2022
U.S.	328,240,000	329,505,000	331,894,000	333,288,000
AL	4,903,000	4,923,000	5,040,000	5,074,000
AK	732,000	725,000	733,000	734,000
AZ	7,279,000	7,439,000	7,276,000	7,359,000
AR	3,018,000	3,021,000	3,026,000	3,046,000
CA	39,512,000	39,274,000	39,238,000	39,029,000
CO	5,759,000	5,802,000	5,812,000	5,840,000
CT	3,565,000	3,562,000	3,606,000	3,626,000
DE	974,000	986,000	1,003,000	1,018,000
DC	706,000	709,000	670,000	672,000
FL	21,478,000	21,778,000	21,781,000	22,245,000
GA	10,617,000	10,735,000	10,800,000	10,913,000
HI	1,416,000	1,408,000	1,442,000	1,440,000
ID	1,787,000	1,846,000	1,901,000	1,939,000
IL	12,672,000	12,559,000	12,671,000	12,582,000
IN	6,732,000	6,755,000	6,806,000	6,833,000
IA	3,155,000	3,167,000	3,193,000	3,201,000
KS	2,913,000	2,917,000	2,935,000	2,937,000
KY	4,468,000	4,477,000	4,509,000	4,512,000
LA	4,649,000	4,637,000	4,624,000	4,590,000
ME	1,344,000	1,333,000	1,372,000	1,385,000
MD	6,046,000	6,039,000	6,165,000	6,165,000
MA	6,893,000	6,893,000	6,985,000	6,982,000
MI	9,987,000	10,005,000	10,051,000	10,034,000
MN	5,640,000	5,637,000	5,707,000	5,717,000
MS	2,976,000	2,949,000	2,950,000	2,940,000
MO	6,137,000	6,161,000	6,168,000	6,178,000
MT	1,069,000	1,071,000	1,104,000	1,123,000
NE	1,934,000	1,910,000	1,964,000	1,968,000
NV	3,080,000	3,160,000	3,144,000	3,178,000
NH	1,360,000	1,370,000	1,389,000	1,395,000

(continued)

Table 1.1 - Resident Population - States: 2019 to 2022 (cont.)

State	2019	2020	2021	2022
NJ	8,882,000	8,866,000	9,267,000	9,262,000
NM	2,097,000	2,104,000	2,116,000	2,113,000
NY	19,454,000	19,342,000	19,836,000	19,677,000
NC	10,488,000	10,635,000	10,551,000	10,699,000
ND	762,000	762,000	775,000	779,000
OH	11,689,000	11,697,000	11,780,000	11,756,000
OK	3,957,000	4,004,000	3,987,000	4,020,000
OR	4,218,000	4,235,000	4,246,000	4,240,000
PA	12,802,000	12,808,000	12,964,000	12,972,000
RI	1,059,000	1,064,000	1,096,000	1,094,000
SC	5,149,000	5,215,000	5,191,000	5,283,000
SD	885,000	904,000	895,000	910,000
TN	6,829,000	6,909,000	6,975,000	7,051,000
TX	28,996,000	29,354,000	29,528,000	30,030,000
UT	3,206,000	3,265,000	3,338,000	3,381,000
VT	624,000	624,000	646,000	647,000
VA	8,536,000	8,565,000	8,642,000	8,684,000
WA	7,615,000	7,697,000	7,739,000	7,786,000
WV	1,792,000	1,791,000	1,783,000	1,775,000
WI	5,822,000	5,838,000	5,896,000	5,893,000
WY	579,000	574,000	579,000	581,000
PR	3,194,000	*	3,264,000	3,222,000

Citation: Thomas, N., Paul, S., Bach, S., & Houtenville, A. (2024). Annual Disability Statistics Compendium: 2024 (Table 1.1). Durham, NH: University of New Hampshire, Institute on Disability.

Note: Authors' calculations using the U.S. Census Bureau, American Community Survey, Public Use Microdata Sample, (2019 - 2022), which is subject to sampling variability.

*Puerto Rico data was not released for 2020.

Table 1.2 - Resident Population Projections - States: 2024 to 2030

State	2024	2025	2026	2027	2028	2029	2030
U.S.	346,669,000	349,439,000	352,229,000	355,035,000	357,862,000	360,711,000	363,584,000
AL	4,785,000	4,800,000	4,815,000	4,830,000	4,845,000	4,860,000	4,874,000
AK	811,000	821,000	831,000	840,000	849,000	859,000	868,000
AZ	9,306,000	9,532,000	9,760,000	9,993,000	10,229,000	10,469,000	10,712,000
AR	3,133,000	3,151,000	3,169,000	3,187,000	3,205,000	3,223,000	3,240,000
CA	43,881,000	44,305,000	44,731,000	45,157,000	45,585,000	46,014,000	46,445,000
CO	5,473,000	5,523,000	5,574,000	5,627,000	5,681,000	5,736,000	5,792,000
CT	3,690,000	3,691,000	3,692,000	3,692,000	3,691,000	3,690,000	3,689,000
DE	986,000	991,000	995,000	1,000,000	1,004,000	1,009,000	1,013,000
FL	25,383,000	25,912,000	26,450,000	26,996,000	27,550,000	28,113,000	28,686,000
GA	11,321,000	11,439,000	11,556,000	11,673,000	11,789,000	11,904,000	12,018,000
HI	1,433,000	1,439,000	1,444,000	1,450,000	1,455,000	1,461,000	1,466,000
ID	1,830,000	1,853,000	1,875,000	1,898,000	1,922,000	1,946,000	1,970,000
IL	13,322,000	13,341,000	13,359,000	13,378,000	13,396,000	13,415,000	13,433,000
IN	6,703,000	6,721,000	6,739,000	6,757,000	6,775,000	6,792,000	6,810,000
IA	3,000,000	2,993,000	2,986,000	2,979,000	2,971,000	2,963,000	2,955,000
KS	2,914,000	2,919,000	2,924,000	2,928,000	2,932,000	2,936,000	2,940,000
KY	4,477,000	4,490,000	4,502,000	4,515,000	4,528,000	4,542,000	4,555,000
LA	4,753,000	4,762,000	4,771,000	4,780,000	4,788,000	4,795,000	4,803,000
ME	1,414,000	1,414,000	1,414,000	1,414,000	1,413,000	1,412,000	1,411,000
MD	6,711,000	6,763,000	6,814,000	6,866,000	6,917,000	6,970,000	7,022,000
MA	6,923,000	6,939,000	6,954,000	6,969,000	6,984,000	6,998,000	7,012,000
MI	10,716,000	10,714,000	10,711,000	10,708,000	10,704,000	10,699,000	10,694,000
MN	6,069,000	6,109,000	6,148,000	6,188,000	6,227,000	6,267,000	6,306,000
MS	3,065,000	3,069,000	3,074,000	3,079,000	3,083,000	3,088,000	3,092,000
MO	6,293,000	6,315,000	6,338,000	6,361,000	6,384,000	6,407,000	6,430,000
MT	1,035,000	1,037,000	1,039,000	1,041,000	1,043,000	1,044,000	1,045,000
NE	1,811,000	1,813,000	1,815,000	1,816,000	1,818,000	1,819,000	1,820,000
NV	3,780,000	3,863,000	3,947,000	4,030,000	4,114,000	4,198,000	4,282,000
NH	1,575,000	1,586,000	1,598,000	1,610,000	1,622,000	1,634,000	1,646,000
NJ	9,603,000	9,637,000	9,670,000	9,703,000	9,736,000	9,769,000	9,802,000

(continued)

Table 1.2 - Resident Population Projections - States: 2024 to 2030 (cont.)

State	2024	2025	2026	2027	2028	2029	2030
NM	2,104,000	2,107,000	2,108,000	2,108,000	2,107,000	2,104,000	2,100,000
NY	19,552,000	19,540,000	19,528,000	19,516,000	19,503,000	19,490,000	19,477,000
NC	11,298,000	11,449,000	11,602,000	11,756,000	11,912,000	12,069,000	12,228,000
ND	623,000	621,000	618,000	616,000	613,000	610,000	607,000
OH	11,616,000	11,606,000	11,595,000	11,584,000	11,573,000	11,562,000	11,551,000
OK	3,803,000	3,821,000	3,839,000	3,858,000	3,876,000	3,895,000	3,913,000
OR	4,478,000	4,536,000	4,595,000	4,654,000	4,713,000	4,773,000	4,834,000
PA	12,804,000	12,802,000	12,799,000	12,793,000	12,787,000	12,778,000	12,768,000
RI	1,158,000	1,158,000	1,157,000	1,157,000	1,156,000	1,154,000	1,153,000
SC	4,957,000	4,990,000	5,022,000	5,054,000	5,086,000	5,117,000	5,149,000
SD	802,000	802,000	802,000	801,000	801,000	801,000	800,000
TN	7,013,000	7,073,000	7,134,000	7,195,000	7,256,000	7,318,000	7,381,000
TX	30,399,000	30,865,000	31,339,000	31,821,000	32,311,000	32,810,000	33,318,000
UT	3,176,000	3,226,000	3,276,000	3,328,000	3,380,000	3,432,000	3,485,000
VT	701,000	703,000	705,000	707,000	709,000	710,000	712,000
VA	9,275,000	9,364,000	9,455,000	9,546,000	9,638,000	9,731,000	9,825,000
WA	7,876,000	7,996,000	8,119,000	8,243,000	8,368,000	8,496,000	8,625,000
WV	1,774,000	1,766,000	1,758,000	1,749,000	1,740,000	1,730,000	1,720,000
WI	6,075,000	6,088,000	6,102,000	6,115,000	6,127,000	6,139,000	6,151,000
WY	530,000	529,000	528,000	527,000	526,000	525,000	523,000

Citation: Thomas, N., Paul, S., Bach, S., & Houtenville, A. (2024). Annual Disability Statistics Compendium: 2024 (Table 1.2). Durham, NH: University of New Hampshire, Institute on Disability.

Note: Sourced from the CDC Wonder Population Projections. Based on a sample and subject to sampling variability.

Table 1.3 Civilians by Disability Status, Living in the Community for the United States and States: 2022

State	Total		Disability			No Disability			
	#	#	#	%	ME%	#	ME#	%	ME%
U.S.	328,403,000	44,121,000	160,000	13.4	0.1	284,282,000	164,000	86.6	0.1
AL	4,991,000	847,000	24,000	17.0	0.5	4,144,000	24,000	83.0	0.5
AK	704,000	94,000	9,000	13.4	1.2	609,000	9,000	86.6	1.2
AZ	7,254,000	972,000	23,000	13.4	0.3	6,281,000	24,000	86.6	0.3
AR	2,992,000	539,000	14,000	18.0	0.5	2,453,000	14,000	82.0	0.5
CA	38,557,000	4,514,000	57,000	11.7	0.2	34,043,000	57,000	88.3	0.2
CO	5,744,000	666,000	22,000	11.6	0.4	5,078,000	23,000	88.4	0.4
CT	3,582,000	444,000	16,000	12.4	0.4	3,138,000	16,000	87.6	0.4
DE	1,005,000	137,000	9,000	13.6	0.9	868,000	9,000	86.4	0.9
DC	661,000	73,000	7,000	11.1	1.1	588,000	7,000	88.9	1.1
FL	21,912,000	3,013,000	40,000	13.7	0.2	18,899,000	40,000	86.3	0.2
GA	10,724,000	1,428,000	30,000	13.3	0.3	9,296,000	31,000	86.7	0.3
HI	1,383,000	190,000	10,000	13.8	0.8	1,193,000	11,000	86.2	0.8
ID	1,913,000	264,000	14,000	13.8	0.7	1,649,000	13,000	86.2	0.7
IL	12,417,000	1,511,000	30,000	12.2	0.3	10,906,000	30,000	87.8	0.3
IN	6,738,000	944,000	23,000	14.0	0.3	5,795,000	23,000	86.0	0.3
IA	3,154,000	395,000	15,000	12.5	0.5	2,759,000	15,000	87.5	0.5
KS	2,876,000	396,000	14,000	13.8	0.5	2,480,000	15,000	86.2	0.5
KY	4,429,000	802,000	16,000	18.1	0.3	3,627,000	16,000	81.9	0.3
LA	4,496,000	759,000	22,000	16.9	0.5	3,737,000	23,000	83.1	0.5
ME	1,368,000	219,000	12,000	16.0	0.8	1,150,000	12,000	84.0	0.8
MD	6,076,000	719,000	20,000	11.8	0.3	5,357,000	19,000	88.2	0.3
MA	6,919,000	868,000	23,000	12.5	0.4	6,051,000	22,000	87.5	0.4
MI	9,930,000	1,413,000	26,000	14.2	0.3	8,517,000	26,000	85.8	0.3
MN	5,658,000	670,000	22,000	11.8	0.4	4,987,000	21,000	88.2	0.4

(continued)

Table 1.3 Civilians by Disability Status, Living in the Community for the United States and States: 2022 (cont.)

State	Total		Disability			No Disability			
	#	#	ME#	%	ME%	#	ME#	%	ME%
MS	2,873,000	533,000	17,000	18.5	0.6	2,340,000	18,000	81.5	0.6
MO	6,079,000	912,000	21,000	15.0	0.3	5,168,000	20,000	85.0	0.3
MT	1,104,000	161,000	10,000	14.6	0.9	943,000	10,000	85.4	0.9
NE	1,940,000	238,000	13,000	12.2	0.7	1,702,000	13,000	87.8	0.7
NV	3,139,000	450,000	16,000	14.3	0.5	2,690,000	17,000	85.7	0.5
NH	1,379,000	178,000	11,000	12.9	0.8	1,201,000	11,000	87.1	0.8
NJ	9,170,000	1,031,000	22,000	11.2	0.3	8,139,000	22,000	88.8	0.3
NM	2,075,000	359,000	15,000	17.3	0.7	1,715,000	15,000	82.7	0.7
NY	19,479,000	2,510,000	43,000	12.9	0.2	16,968,000	42,000	87.1	0.2
NC	10,485,000	1,435,000	26,000	13.7	0.3	9,050,000	27,000	86.3	0.3
ND	762,000	96,000	9,000	12.6	1.2	666,000	9,000	87.4	1.2
OH	11,589,000	1,665,000	32,000	14.4	0.3	9,924,000	32,000	85.6	0.3
OK	3,933,000	690,000	20,000	17.6	0.5	3,243,000	19,000	82.4	0.5
OR	4,200,000	660,000	19,000	15.7	0.5	3,541,000	19,000	84.3	0.5
PA	12,791,000	1,877,000	42,000	14.7	0.3	10,914,000	41,000	85.3	0.3
RI	1,078,000	141,000	9,000	13.1	0.8	937,000	8,000	86.9	0.8
SC	5,187,000	757,000	21,000	14.6	0.4	4,430,000	21,000	85.4	0.4
SD	889,000	115,000	10,000	13.0	1.1	774,000	11,000	87.0	1.1
TN	6,953,000	1,037,000	22,000	14.9	0.3	5,916,000	23,000	85.1	0.3
TX	29,550,000	3,677,000	46,000	12.4	0.2	25,873,000	48,000	87.6	0.2
UT	3,355,000	357,000	17,000	10.7	0.5	2,998,000	18,000	89.3	0.5
VT	641,000	98,000	9,000	15.2	1.3	544,000	9,000	84.8	1.3
VA	8,452,000	1,078,000	22,000	12.8	0.3	7,374,000	22,000	87.2	0.3
WA	7,671,000	1,041,000	23,000	13.6	0.3	6,630,000	23,000	86.4	0.3
WV	1,742,000	339,000	13,000	19.5	0.7	1,402,000	13,000	80.5	0.7

(continued)

Table 1.3 Civilians by Disability Status, Living in the Community for the United States and States: 2022 (cont.)

State	Total	Disability				No Disability			
	#	#	ME#	%	ME%	#	ME#	%	ME%
WI	5,832,000	727,000	22,000	12.5	0.4	5,104,000	21,000	87.5	0.4
WY	572,000	84,000	7,000	14.7	1.2	488,000	7,000	85.3	1.2
PR	3,196,000	777,000	19,000	24.3	0.6	2,419,000	19,000	75.7	0.6

Citation: Thomas, N., Paul, S., Bach, S., & Houtenville, A. (2024). Annual Disability Statistics Compendium: 2024 (Table 1.3). Durham, NH: University of New Hampshire, Institute on Disability.

Notes: Authors' calculations using the U.S. Census Bureau American Community Survey, Public Use Microdata Sample, which is subject to sample variation. The U.S. Census uses a series of six questions to identify persons with vision, hearing, cognitive, ambulatory, self-care, and independent living disabilities. The cognitive, ambulatory, and self-care related questions are not asked of persons less than five years old and the independent living related question is not asked of persons less than 15 years old. See glossary for more information. Slight differences in percentages may appear due to rounding when compared to populations. The margin of error (ME) is based on a 95% confidence level and is a measure of an estimate's variability. The larger the margin of error is in relation to the size of the estimate, the less reliable the estimate.

Table 1.4 Civilians with Hearing Disability, Living in the Community for the United States and States: 2022

State	Total	Disability	Hearing Disability					
	#	#	#	ME#	% of Tot.	ME% of Tot.	% of Dis.	ME% of Dis.
U.S.	328,403,000	44,121,000	12,018,000	87,000	3.7	0.1	27.2	0.2
AL	4,991,000	847,000	224,000	10,000	4.5	0.2	26.5	1.1
AK	704,000	94,000	32,000	5,000	4.6	0.7	33.9	4.5
AZ	7,254,000	972,000	292,000	13,000	4.0	0.2	30.0	1.1
AR	2,992,000	539,000	148,000	9,000	4.9	0.3	27.4	1.6
CA	38,557,000	4,514,000	1,169,000	27,000	3.0	0.1	25.9	0.5
CO	5,744,000	666,000	202,000	8,000	3.5	0.2	30.4	1.2
CT	3,582,000	444,000	112,000	7,000	3.1	0.2	25.3	1.5
DE	1,005,000	137,000	42,000	5,000	4.2	0.5	30.6	2.8
DC	661,000	73,000	14,000	3,000	2.1	0.4	18.9	3.1
FL	21,912,000	3,013,000	863,000	22,000	3.9	0.1	28.6	0.6
GA	10,724,000	1,428,000	365,000	13,000	3.4	0.1	25.6	0.9
HI	1,383,000	190,000	58,000	6,000	4.2	0.4	30.3	2.4
ID	1,913,000	264,000	86,000	6,000	4.5	0.3	32.8	1.9
IL	12,417,000	1,511,000	380,000	14,000	3.1	0.1	25.2	0.8
IN	6,738,000	944,000	246,000	10,000	3.7	0.2	26.1	1.0
IA	3,154,000	395,000	117,000	8,000	3.7	0.2	29.5	1.8
KS	2,876,000	396,000	122,000	9,000	4.3	0.3	30.9	1.8
KY	4,429,000	802,000	220,000	9,000	5.0	0.2	27.4	1.1
LA	4,496,000	759,000	199,000	11,000	4.4	0.3	26.2	1.3
ME	1,368,000	219,000	74,000	7,000	5.4	0.5	33.9	2.5
MD	6,076,000	719,000	165,000	9,000	2.7	0.2	22.9	1.0
MA	6,919,000	868,000	225,000	10,000	3.2	0.2	25.9	1.0
MI	9,930,000	1,413,000	362,000	11,000	3.6	0.2	25.6	0.8
MN	5,658,000	670,000	198,000	11,000	3.5	0.2	29.5	1.6

(continued)

Table 1.4 Civilians with Hearing Disability, Living in the Community for the United States and States: 2022 (cont.)

State	Total	Disability	Hearing Disability					
	#	#	#	ME#	% of Tot.	ME% of Tot.	% of Dis.	ME% of Dis.
MS	2,873,000	533,000	130,000	9,000	4.5	0.3	24.5	1.4
MO	6,079,000	912,000	260,000	13,000	4.3	0.2	28.5	1.3
MT	1,104,000	161,000	58,000	6,000	5.2	0.5	35.8	3.0
NE	1,940,000	238,000	70,000	6,000	3.6	0.3	29.4	2.6
NV	3,139,000	450,000	127,000	9,000	4.1	0.3	28.3	1.7
NH	1,379,000	178,000	56,000	6,000	4.0	0.5	31.2	3.0
NJ	9,170,000	1,031,000	244,000	10,000	2.7	0.2	23.6	1.0
NM	2,075,000	359,000	119,000	8,000	5.7	0.4	33.0	1.9
NY	19,479,000	2,510,000	595,000	20,000	3.1	0.1	23.7	0.7
NC	10,485,000	1,435,000	393,000	13,000	3.8	0.2	27.4	0.8
ND	762,000	96,000	28,000	4,000	3.7	0.6	29.5	3.8
OH	11,589,000	1,665,000	438,000	16,000	3.8	0.1	26.3	0.9
OK	3,933,000	690,000	208,000	11,000	5.3	0.3	30.1	1.4
OR	4,200,000	660,000	203,000	11,000	4.8	0.3	30.8	1.4
PA	12,791,000	1,877,000	501,000	18,000	3.9	0.2	26.7	0.8
RI	1,078,000	141,000	34,000	4,000	3.2	0.4	24.2	2.6
SC	5,187,000	757,000	206,000	10,000	4.0	0.2	27.3	1.1
SD	889,000	115,000	39,000	5,000	4.4	0.6	34.1	3.7
TN	6,953,000	1,037,000	292,000	10,000	4.2	0.1	28.2	0.9
TX	29,550,000	3,677,000	1,019,000	26,000	3.4	0.1	27.7	0.6
UT	3,355,000	357,000	98,000	8,000	2.9	0.3	27.3	1.9
VT	641,000	98,000	31,000	5,000	4.8	0.6	31.3	3.7
VA	8,452,000	1,078,000	291,000	12,000	3.4	0.2	27.0	0.9
WA	7,671,000	1,041,000	309,000	12,000	4.0	0.2	29.7	1.0
WV	1,742,000	339,000	107,000	7,000	6.2	0.4	31.6	1.8

(continued)

Table 1.4 Civilians with Hearing Disability, Living in the Community for the United States and States: 2022 (cont.)

State	Total	Disability	Hearing Disability					
	#	#	#	ME#	% of Tot.	ME% of Tot.	% of Dis.	ME% of Dis.
WI	5,832,000	727,000	217,000	11,000	3.7	0.2	29.8	1.4
WY	572,000	84,000	30,000	4,000	5.3	0.7	36.2	3.9
PR	3,196,000	777,000	162,000	9,000	5.1	0.3	20.9	1.1

Citation: Thomas, N., Paul, S., Bach, S., & Houtenville, A. (2024). Annual Disability Statistics Compendium: 2024 (Table 1.4). Durham, NH: University of New Hampshire, Institute on Disability.

Notes: Authors' calculations using the U.S Census Bureau American Community Survey, Public Use Microdata Sample, which is subject to sample variation. The hearing disability question asks people of all ages, "Is this person deaf or does he/she have serious difficulty hearing?". See glossary for more information. Slight differences in percentages may appear due to rounding when compared to populations. The margin of error (ME) is based on a 95% confidence level and is a measure of an estimate's variability. The larger the margin of error is in relation to the size of the estimate, the less reliable the estimate.

Table 1.5 Civilians with Vision Disability, Living in the Community for the United States and States: 2022

State	Total	Disability	Vision Disability					
	#	#	#	ME#	% of Tot.	ME% of Tot.	% of Dis.	ME% of Dis.
U.S.	328,403,000	44,121,000	8,165,000	85,000	2.5	0.0	18.5	0.2
AL	4,991,000	847,000	169,000	10,000	3.4	0.2	19.9	1.1
AK	704,000	94,000	19,000	4,000	2.7	0.5	19.8	3.8
AZ	7,254,000	972,000	192,000	12,000	2.7	0.2	19.8	1.0
AR	2,992,000	539,000	109,000	8,000	3.6	0.3	20.1	1.4
CA	38,557,000	4,514,000	897,000	23,000	2.3	0.1	19.9	0.5
CO	5,744,000	666,000	116,000	9,000	2.0	0.2	17.5	1.2
CT	3,582,000	444,000	80,000	8,000	2.2	0.3	18.1	1.6
DE	1,005,000	137,000	21,000	5,000	2.0	0.5	15.0	2.9
DC	661,000	73,000	15,000	4,000	2.2	0.7	20.0	4.6
FL	21,912,000	3,013,000	541,000	19,000	2.5	0.1	18.0	0.7
GA	10,724,000	1,428,000	275,000	15,000	2.6	0.2	19.2	0.9
HI	1,383,000	190,000	35,000	6,000	2.5	0.4	18.5	2.5
ID	1,913,000	264,000	51,000	5,000	2.7	0.3	19.2	1.8
IL	12,417,000	1,511,000	281,000	14,000	2.3	0.1	18.6	0.8
IN	6,738,000	944,000	168,000	10,000	2.5	0.2	17.8	0.9
IA	3,154,000	395,000	60,000	7,000	1.9	0.2	15.3	1.5
KS	2,876,000	396,000	72,000	8,000	2.5	0.3	18.2	1.7
KY	4,429,000	802,000	161,000	11,000	3.6	0.3	20.0	1.3
LA	4,496,000	759,000	164,000	11,000	3.6	0.3	21.6	1.2
ME	1,368,000	219,000	27,000	4,000	2.0	0.3	12.5	1.7
MD	6,076,000	719,000	120,000	9,000	2.0	0.2	16.8	1.1
MA	6,919,000	868,000	136,000	10,000	2.0	0.2	15.7	1.1
MI	9,930,000	1,413,000	221,000	11,000	2.2	0.1	15.6	0.7
MN	5,658,000	670,000	91,000	8,000	1.6	0.1	13.5	1.1

(continued)

Table 1.5 Civilians with Vision Disability, Living in the Community for the United States and States: 2022 (cont.)

State	Total	Disability	Vision Disability					
	#	#	#	ME#	% of Tot.	ME% of Tot.	% of Dis.	ME% of Dis.
MS	2,873,000	533,000	137,000	10,000	4.8	0.4	25.6	1.5
MO	6,079,000	912,000	168,000	12,000	2.8	0.2	18.4	1.2
MT	1,104,000	161,000	25,000	4,000	2.3	0.4	15.5	2.4
NE	1,940,000	238,000	37,000	5,000	1.9	0.3	15.5	2.0
NV	3,139,000	450,000	94,000	10,000	3.0	0.3	20.9	1.9
NH	1,379,000	178,000	28,000	5,000	2.0	0.3	15.5	2.4
NJ	9,170,000	1,031,000	192,000	11,000	2.1	0.1	18.6	0.9
NM	2,075,000	359,000	79,000	7,000	3.8	0.3	21.9	1.6
NY	19,479,000	2,510,000	450,000	21,000	2.3	0.1	17.9	0.8
NC	10,485,000	1,435,000	267,000	12,000	2.5	0.2	18.6	0.8
ND	762,000	96,000	12,000	3,000	1.6	0.5	12.7	3.1
OH	11,589,000	1,665,000	267,000	15,000	2.3	0.1	16.0	0.9
OK	3,933,000	690,000	148,000	11,000	3.8	0.3	21.4	1.3
OR	4,200,000	660,000	107,000	9,000	2.5	0.2	16.2	1.2
PA	12,791,000	1,877,000	307,000	18,000	2.4	0.1	16.4	0.8
RI	1,078,000	141,000	25,000	5,000	2.3	0.4	17.5	2.9
SC	5,187,000	757,000	141,000	8,000	2.7	0.2	18.6	1.0
SD	889,000	115,000	19,000	4,000	2.1	0.5	16.5	3.5
TN	6,953,000	1,037,000	211,000	12,000	3.0	0.2	20.4	1.0
TX	29,550,000	3,677,000	812,000	25,000	2.7	0.1	22.1	0.6
UT	3,355,000	357,000	52,000	6,000	1.5	0.2	14.5	1.7
VT	641,000	98,000	14,000	3,000	2.2	0.5	14.6	2.9
VA	8,452,000	1,078,000	189,000	11,000	2.2	0.2	17.5	1.0
WA	7,671,000	1,041,000	176,000	12,000	2.3	0.1	17.0	1.0
WV	1,742,000	339,000	69,000	6,000	4.0	0.3	20.5	1.4

(continued)

Table 1.5 Civilians with Vision Disability, Living in the Community for the United States and States: 2022 (cont.)

State	Total	Disability	Vision Disability					
	#	#	#	ME#	% of Tot.	ME% of Tot.	% of Dis.	ME% of Dis.
WI	5,832,000	727,000	106,000	10,000	1.8	0.2	14.6	1.3
WY	572,000	84,000	14,000	3,000	2.4	0.5	16.6	3.1
PR	3,196,000	777,000	242,000	12,000	7.6	0.4	31.2	1.1

Citation: Thomas, N., Paul, S., Bach, S., & Houtenville, A. (2024). Annual Disability Statistics Compendium: 2024 (Table 1.5). Durham, NH: University of New Hampshire, Institute on Disability.

Notes: Authors' calculations using the U.S Census Bureau American Community Survey, Public Use Microdata Sample, which is subject to sample variation. The vision disability question asks people of all ages, "Is this person blind or does he/she have serious difficulty seeing even when wearing glasses?". See glossary for more information. Slight differences in percentages may appear due to rounding when compared to populations. The margin of error (ME) is based on a 95% confidence level and is a measure of an estimate's variability. The larger the margin of error is in relation to the size of the estimate, the less reliable the estimate.

Table 1.6 Civilians with Cognitive Disability, Living in the Community for the United States and States: 2022

State	Total	Disability	Cognitive Disability					
	#	#	#	ME#	% of Tot.	ME% of Tot.	% of Dis.	ME% of Dis.
U.S.	328,403,000	44,121,000	17,537,000	99,000	5.3	0.1	39.7	0.2
AL	4,991,000	847,000	335,000	18,000	6.7	0.4	39.6	1.7
AK	704,000	94,000	32,000	6,000	4.6	0.8	34.3	4.7
AZ	7,254,000	972,000	359,000	15,000	5.0	0.2	37.0	1.1
AR	2,992,000	539,000	216,000	13,000	7.2	0.4	40.1	1.8
CA	38,557,000	4,514,000	1,813,000	40,000	4.7	0.1	40.2	0.6
CO	5,744,000	666,000	265,000	15,000	4.6	0.3	39.9	1.5
CT	3,582,000	444,000	192,000	12,000	5.4	0.4	43.3	1.9
DE	1,005,000	137,000	46,000	6,000	4.5	0.6	33.5	3.2
DC	661,000	73,000	28,000	5,000	4.3	0.7	38.7	4.5
FL	21,912,000	3,013,000	1,134,000	31,000	5.2	0.2	37.6	0.8
GA	10,724,000	1,428,000	576,000	22,000	5.4	0.2	40.3	1.1
HI	1,383,000	190,000	75,000	8,000	5.4	0.6	39.2	2.9
ID	1,913,000	264,000	109,000	10,000	5.7	0.5	41.2	2.6
IL	12,417,000	1,511,000	570,000	22,000	4.6	0.2	37.7	1.1
IN	6,738,000	944,000	375,000	17,000	5.6	0.3	39.7	1.3
IA	3,154,000	395,000	144,000	10,000	4.6	0.3	36.3	1.9
KS	2,876,000	396,000	156,000	9,000	5.4	0.3	39.3	1.7
KY	4,429,000	802,000	329,000	14,000	7.4	0.3	41.1	1.4
LA	4,496,000	759,000	291,000	16,000	6.5	0.4	38.4	1.4
ME	1,368,000	219,000	87,000	8,000	6.3	0.6	39.7	2.5
MD	6,076,000	719,000	292,000	14,000	4.8	0.2	40.7	1.4
MA	6,919,000	868,000	367,000	14,000	5.3	0.2	42.3	1.3
MI	9,930,000	1,413,000	601,000	22,000	6.1	0.3	42.6	1.2
MN	5,658,000	670,000	283,000	16,000	5.0	0.3	42.2	1.7

(continued)

Table 1.6 Civilians with Cognitive Disability, Living in the Community for the United States and States: 2022 (cont.)

State	Total	Disability	Cognitive Disability					
	#	#	#	ME#	% of Tot.	ME% of Tot.	% of Dis.	ME% of Dis.
MS	2,873,000	533,000	207,000	12,000	7.2	0.4	38.8	1.7
MO	6,079,000	912,000	372,000	14,000	6.1	0.2	40.8	1.1
MT	1,104,000	161,000	62,000	7,000	5.6	0.7	38.6	3.3
NE	1,940,000	238,000	95,000	9,000	4.9	0.5	39.8	2.4
NV	3,139,000	450,000	168,000	11,000	5.4	0.4	37.4	1.9
NH	1,379,000	178,000	73,000	8,000	5.3	0.6	41.1	3.0
NJ	9,170,000	1,031,000	394,000	15,000	4.3	0.2	38.2	1.2
NM	2,075,000	359,000	145,000	11,000	7.0	0.5	40.2	2.4
NY	19,479,000	2,510,000	998,000	32,000	5.1	0.2	39.8	1.0
NC	10,485,000	1,435,000	557,000	17,000	5.3	0.2	38.8	1.0
ND	762,000	96,000	39,000	6,000	5.1	0.7	40.3	4.1
OH	11,589,000	1,665,000	686,000	21,000	5.9	0.2	41.2	0.9
OK	3,933,000	690,000	269,000	12,000	6.8	0.3	39.0	1.3
OR	4,200,000	660,000	287,000	14,000	6.8	0.4	43.5	1.5
PA	12,791,000	1,877,000	789,000	31,000	6.2	0.3	42.0	1.1
RI	1,078,000	141,000	55,000	6,000	5.1	0.6	38.7	3.1
SC	5,187,000	757,000	285,000	15,000	5.5	0.3	37.7	1.5
SD	889,000	115,000	43,000	7,000	4.9	0.8	37.5	4.1
TN	6,953,000	1,037,000	404,000	17,000	5.8	0.3	39.0	1.1
TX	29,550,000	3,677,000	1,435,000	35,000	4.9	0.2	39.0	0.8
UT	3,355,000	357,000	159,000	13,000	4.7	0.4	44.5	2.4
VT	641,000	98,000	39,000	5,000	6.2	0.8	40.4	3.8
VA	8,452,000	1,078,000	427,000	16,000	5.1	0.2	39.6	1.1
WA	7,671,000	1,041,000	438,000	20,000	5.7	0.3	42.1	1.5
WV	1,742,000	339,000	121,000	10,000	7.0	0.6	35.8	2.3

(continued)

Table 1.6 Civilians with Cognitive Disability, Living in the Community for the United States and States: 2022 (cont.)

State	Total	Disability	Cognitive Disability					
	#	#	#	ME#	% of Tot.	ME% of Tot.	% of Dis.	ME% of Dis.
WI	5,832,000	727,000	285,000	16,000	4.9	0.3	39.1	1.5
WY	572,000	84,000	30,000	5,000	5.3	0.8	36.0	4.1
PR	3,196,000	777,000	325,000	13,000	10.2	0.4	41.8	1.3

Citation: Thomas, N., Paul, S., Bach, S., & Houtenville, A. (2024). Annual Disability Statistics Compendium: 2024 (Table 1.6). Durham, NH: University of New Hampshire, Institute on Disability.

Notes: Authors' calculations using the U.S Census Bureau American Community Survey, Public Use Microdata Sample, which is subject to sample variation. The cognitive disability question asks people 5 years and older, "Because of a physical, mental, or emotional condition, does this person have serious difficulty concentrating, remembering, or making decisions?". See glossary for more information. Slight differences in percentages may appear due to rounding when compared to populations. The margin of error (ME) is based on a 95% confidence level and is a measure of an estimate's variability. The larger the margin of error is in relation to the size of the estimate, the less reliable the estimate.

Table 1.7 Civilians with Ambulatory Disability, Living in the Community for the United States and States: 2022

State	Total	Disability	Ambulatory Disability					
	#	#	#	ME#	% of Tot.	ME% of Tot.	% of Dis.	ME% of Dis.
U.S.	328,403,000	44,121,000	20,892,000	108,000	6.4	0.1	47.4	0.2
AL	4,991,000	847,000	432,000	14,000	8.7	0.3	51.0	1.2
AK	704,000	94,000	41,000	6,000	5.8	0.8	43.2	4.1
AZ	7,254,000	972,000	437,000	13,000	6.0	0.2	44.9	1.2
AR	2,992,000	539,000	278,000	11,000	9.3	0.4	51.5	1.5
CA	38,557,000	4,514,000	2,161,000	36,000	5.6	0.1	47.9	0.6
CO	5,744,000	666,000	270,000	12,000	4.7	0.2	40.5	1.6
CT	3,582,000	444,000	201,000	9,000	5.6	0.3	45.3	1.9
DE	1,005,000	137,000	65,000	5,000	6.5	0.5	47.7	3.0
DC	661,000	73,000	36,000	5,000	5.5	0.7	49.5	4.8
FL	21,912,000	3,013,000	1,502,000	24,000	6.9	0.2	49.9	0.7
GA	10,724,000	1,428,000	679,000	20,000	6.3	0.2	47.6	1.0
HI	1,383,000	190,000	95,000	7,000	6.8	0.5	49.7	3.0
ID	1,913,000	264,000	111,000	8,000	5.8	0.4	42.3	2.6
IL	12,417,000	1,511,000	741,000	21,000	6.0	0.2	49.1	1.1
IN	6,738,000	944,000	447,000	13,000	6.6	0.2	47.3	1.0
IA	3,154,000	395,000	171,000	11,000	5.4	0.4	43.4	1.9
KS	2,876,000	396,000	174,000	10,000	6.1	0.3	44.1	1.8
KY	4,429,000	802,000	391,000	13,000	8.8	0.3	48.8	1.4
LA	4,496,000	759,000	378,000	14,000	8.4	0.3	49.8	1.4
ME	1,368,000	219,000	87,000	7,000	6.3	0.5	39.7	2.5
MD	6,076,000	719,000	338,000	12,000	5.6	0.2	47.0	1.4
MA	6,919,000	868,000	392,000	15,000	5.7	0.2	45.2	1.4
MI	9,930,000	1,413,000	658,000	16,000	6.6	0.2	46.6	1.0
MN	5,658,000	670,000	283,000	13,000	5.0	0.2	42.2	1.5

(continued)

Table 1.7 Civilians with Ambulatory Disability, Living in the Community for the United States and States: 2022 (cont.)

State	Total	Disability	Ambulatory Disability					
	#	#	#	ME#	% of Tot.	ME% of Tot.	% of Dis.	ME% of Dis.
MS	2,873,000	533,000	276,000	10,000	9.6	0.4	51.8	1.5
MO	6,079,000	912,000	440,000	14,000	7.2	0.3	48.2	1.3
MT	1,104,000	161,000	66,000	7,000	6.0	0.6	40.9	3.3
NE	1,940,000	238,000	99,000	8,000	5.1	0.4	41.8	2.3
NV	3,139,000	450,000	215,000	12,000	6.8	0.4	47.8	1.9
NH	1,379,000	178,000	77,000	6,000	5.6	0.4	43.1	3.0
NJ	9,170,000	1,031,000	494,000	18,000	5.4	0.2	47.9	1.3
NM	2,075,000	359,000	173,000	11,000	8.3	0.6	48.2	2.3
NY	19,479,000	2,510,000	1,294,000	29,000	6.6	0.2	51.6	0.9
NC	10,485,000	1,435,000	693,000	19,000	6.6	0.2	48.3	0.9
ND	762,000	96,000	40,000	6,000	5.2	0.7	41.3	4.2
OH	11,589,000	1,665,000	799,000	22,000	6.9	0.2	48.0	1.0
OK	3,933,000	690,000	321,000	15,000	8.2	0.4	46.6	1.8
OR	4,200,000	660,000	299,000	11,000	7.1	0.3	45.3	1.4
PA	12,791,000	1,877,000	879,000	24,000	6.9	0.2	46.8	1.1
RI	1,078,000	141,000	59,000	6,000	5.5	0.5	42.0	3.1
SC	5,187,000	757,000	371,000	14,000	7.2	0.3	49.0	1.5
SD	889,000	115,000	51,000	6,000	5.7	0.7	44.2	4.0
TN	6,953,000	1,037,000	514,000	14,000	7.4	0.2	49.6	1.1
TX	29,550,000	3,677,000	1,686,000	32,000	5.7	0.1	45.8	0.7
UT	3,355,000	357,000	129,000	9,000	3.9	0.3	36.2	2.2
VT	641,000	98,000	36,000	5,000	5.6	0.8	36.6	4.3
VA	8,452,000	1,078,000	516,000	16,000	6.1	0.2	47.9	1.4
WA	7,671,000	1,041,000	462,000	17,000	6.0	0.2	44.4	1.3
WV	1,742,000	339,000	180,000	10,000	10.4	0.6	53.2	2.1

(continued)

Table 1.7 Civilians with Ambulatory Disability, Living in the Community for the United States and States: 2022 (cont.)

State	Total	Disability	Ambulatory Disability					
	#	#	#	ME#	% of Tot.	ME% of Tot.	% of Dis.	ME% of Dis.
WI	5,832,000	727,000	316,000	14,000	5.4	0.3	43.5	1.6
WY	572,000	84,000	37,000	5,000	6.5	0.8	44.2	4.1
PR	3,196,000	777,000	428,000	13,000	13.4	0.4	55.1	1.4

Citation: Thomas, N., Paul, S., Bach, S., & Houtenville, A. (2024). Annual Disability Statistics Compendium: 2024 (Table 1.7). Durham, NH: University of New Hampshire, Institute on Disability.

Notes: Authors' calculations using the U.S Census Bureau American Community Survey, Public Use Microdata Sample, which is subject to sample variation. The ambulatory disability question asks people 5 years and older, "Does this person have serious difficulty walking or climbing stairs?". See glossary for more information. Slight differences in percentages may appear due to rounding when compared to populations. The margin of error (ME) is based on a 95% confidence level and is a measure of an estimate's variability. The larger the margin of error is in relation to the size of the estimate, the less reliable the estimate.

Table 1.8 Civilians with Self-Care Disability, Living in the Community for the United States and States: 2022

State	Total	Disability	Self-Care Disability					
	#	#	#	ME#	% of Tot.	ME% of Tot.	% of Dis.	ME% of Dis.
U.S.	328,403,000	44,121,000	7,971,000	78,000	2.4	0.1	18.1	0.2
AL	4,991,000	847,000	148,000	8,000	3.0	0.2	17.4	0.9
AK	704,000	94,000	15,000	3,000	2.1	0.5	15.9	2.9
AZ	7,254,000	972,000	155,000	10,000	2.1	0.2	16.0	0.9
AR	2,992,000	539,000	89,000	7,000	3.0	0.3	16.4	1.2
CA	38,557,000	4,514,000	1,009,000	24,000	2.6	0.1	22.4	0.5
CO	5,744,000	666,000	101,000	9,000	1.8	0.2	15.2	1.1
CT	3,582,000	444,000	80,000	7,000	2.2	0.2	17.9	1.3
DE	1,005,000	137,000	23,000	4,000	2.2	0.5	16.5	3.0
DC	661,000	73,000	12,000	3,000	1.8	0.4	16.4	3.2
FL	21,912,000	3,013,000	533,000	17,000	2.4	0.1	17.7	0.5
GA	10,724,000	1,428,000	240,000	12,000	2.2	0.2	16.8	0.8
HI	1,383,000	190,000	37,000	5,000	2.7	0.4	19.6	2.3
ID	1,913,000	264,000	45,000	5,000	2.3	0.3	16.9	1.6
IL	12,417,000	1,511,000	291,000	15,000	2.3	0.2	19.2	0.9
IN	6,738,000	944,000	151,000	8,000	2.2	0.2	16.0	0.8
IA	3,154,000	395,000	63,000	6,000	2.0	0.2	15.9	1.6
KS	2,876,000	396,000	58,000	6,000	2.0	0.2	14.7	1.3
KY	4,429,000	802,000	138,000	9,000	3.1	0.2	17.2	1.1
LA	4,496,000	759,000	129,000	9,000	2.9	0.2	17.0	1.1
ME	1,368,000	219,000	29,000	4,000	2.1	0.3	13.3	1.7
MD	6,076,000	719,000	129,000	9,000	2.1	0.2	18.0	1.1
MA	6,919,000	868,000	167,000	10,000	2.4	0.2	19.3	1.1
MI	9,930,000	1,413,000	252,000	13,000	2.5	0.2	17.8	0.8
MN	5,658,000	670,000	116,000	9,000	2.1	0.2	17.4	1.1

(continued)

Table 1.8 Civilians with Self-Care Disability, Living in the Community for the United States and States: 2022 (cont.)

State	Total	Disability	Self-Care Disability					
	#	#	#	ME#	% of Tot.	ME% of Tot.	% of Dis.	ME% of Dis.
MS	2,873,000	533,000	88,000	7,000	3.1	0.3	16.5	1.2
MO	6,079,000	912,000	153,000	10,000	2.5	0.2	16.8	0.9
MT	1,104,000	161,000	21,000	4,000	1.9	0.4	13.3	2.0
NE	1,940,000	238,000	32,000	5,000	1.7	0.3	13.7	1.9
NV	3,139,000	450,000	78,000	7,000	2.5	0.2	17.4	1.4
NH	1,379,000	178,000	24,000	4,000	1.8	0.3	13.7	2.2
NJ	9,170,000	1,031,000	202,000	13,000	2.2	0.1	19.6	1.2
NM	2,075,000	359,000	62,000	6,000	3.0	0.3	17.2	1.6
NY	19,479,000	2,510,000	540,000	19,000	2.8	0.1	21.5	0.7
NC	10,485,000	1,435,000	253,000	13,000	2.4	0.1	17.6	0.8
ND	762,000	96,000	16,000	4,000	2.1	0.5	16.6	3.1
OH	11,589,000	1,665,000	266,000	13,000	2.3	0.1	16.0	0.7
OK	3,933,000	690,000	106,000	8,000	2.7	0.2	15.4	1.1
OR	4,200,000	660,000	119,000	8,000	2.8	0.2	18.1	1.1
PA	12,791,000	1,877,000	339,000	17,000	2.6	0.2	18.0	0.9
RI	1,078,000	141,000	27,000	5,000	2.5	0.4	18.8	3.1
SC	5,187,000	757,000	127,000	8,000	2.4	0.2	16.8	1.0
SD	889,000	115,000	17,000	4,000	1.9	0.4	14.8	3.1
TN	6,953,000	1,037,000	183,000	10,000	2.6	0.2	17.6	0.9
TX	29,550,000	3,677,000	669,000	22,000	2.3	0.1	18.2	0.6
UT	3,355,000	357,000	51,000	5,000	1.5	0.2	14.2	1.0
VT	641,000	98,000	12,000	3,000	1.9	0.4	12.2	2.7
VA	8,452,000	1,078,000	195,000	10,000	2.3	0.1	18.1	0.8
WA	7,671,000	1,041,000	188,000	11,000	2.5	0.2	18.1	1.0
WV	1,742,000	339,000	68,000	7,000	3.9	0.4	20.1	1.7

(continued)

Table 1.8 Civilians with Self-Care Disability, Living in the Community for the United States and States: 2022 (cont.)

State	Total	Disability	Self-Care Disability					
	#	#	#	ME#	% of Tot.	ME% of Tot.	% of Dis.	ME% of Dis.
WI	5,832,000	727,000	115,000	9,000	2.0	0.2	15.8	1.1
WY	572,000	84,000	12,000	3,000	2.0	0.5	13.7	3.2
PR	3,196,000	777,000	176,000	10,000	5.5	0.3	22.6	1.3

Citation: Thomas, N., Paul, S., Bach, S., & Houtenville, A. (2024). Annual Disability Statistics Compendium: 2024 (Table 1.8). Durham, NH: University of New Hampshire, Institute on Disability.

Notes: Authors' calculations using the U.S Census Bureau American Community Survey, Public Use Microdata Sample, which is subject to sample variation. The self-care disability question asks people 5 years and older, "Does this person have difficulty dressing or bathing?". See glossary for more information. Slight differences in percentages may appear due to rounding when compared to populations. The margin of error (ME) is based on a 95% confidence level and is a measure of an estimate's variability. The larger the margin of error is in relation to the size of the estimate, the less reliable the estimate.

Table 1.9 Civilians with Independent Living Disability, Living in the Community for the United States and States: 2022

State	Total	Disability	Independent Living Disability					
	#	#	#	ME#	% of Tot.	ME% of Tot.	% of Dis.	ME% of Dis.
U.S.	328,403,000	44,121,000	15,774,000	110,000	4.8	0.0	35.8	0.2
AL	4,991,000	847,000	302,000	12,000	6.1	0.3	35.7	1.2
AK	704,000	94,000	31,000	5,000	4.4	0.7	32.5	4.1
AZ	7,254,000	972,000	313,000	14,000	4.3	0.2	32.2	1.3
AR	2,992,000	539,000	174,000	9,000	5.8	0.3	32.2	1.4
CA	38,557,000	4,514,000	1,820,000	34,000	4.7	0.1	40.3	0.5
CO	5,744,000	666,000	225,000	12,000	3.9	0.2	33.8	1.4
CT	3,582,000	444,000	163,000	10,000	4.5	0.3	36.7	1.8
DE	1,005,000	137,000	46,000	5,000	4.6	0.5	33.8	3.3
DC	661,000	73,000	25,000	4,000	3.8	0.6	34.3	4.1
FL	21,912,000	3,013,000	1,053,000	25,000	4.8	0.1	35.0	0.7
GA	10,724,000	1,428,000	495,000	19,000	4.6	0.2	34.6	1.1
HI	1,383,000	190,000	80,000	7,000	5.8	0.5	42.0	2.5
ID	1,913,000	264,000	87,000	8,000	4.5	0.4	33.0	2.2
IL	12,417,000	1,511,000	571,000	22,000	4.6	0.2	37.8	1.2
IN	6,738,000	944,000	319,000	14,000	4.7	0.2	33.8	1.2
IA	3,154,000	395,000	135,000	11,000	4.3	0.3	34.0	2.3
KS	2,876,000	396,000	127,000	10,000	4.4	0.4	32.2	2.0
KY	4,429,000	802,000	275,000	12,000	6.2	0.3	34.4	1.3
LA	4,496,000	759,000	251,000	13,000	5.6	0.3	33.1	1.4
ME	1,368,000	219,000	68,000	6,000	5.0	0.5	31.0	2.4
MD	6,076,000	719,000	258,000	11,000	4.2	0.2	35.9	1.2
MA	6,919,000	868,000	339,000	14,000	4.9	0.2	39.1	1.3
MI	9,930,000	1,413,000	513,000	16,000	5.2	0.2	36.3	0.9
MN	5,658,000	670,000	242,000	14,000	4.3	0.3	36.2	1.7

(continued)

Table 1.9 Civilians with Independent Living Disability, Living in the Community for the United States and States: 2022 (cont.)

State	Total	Disability	Independent Living Disability					
	#	#	#	ME#	% of Tot.	ME% of Tot.	% of Dis.	ME% of Dis.
MS	2,873,000	533,000	176,000	10,000	6.1	0.4	33.0	1.5
MO	6,079,000	912,000	326,000	16,000	5.4	0.3	35.8	1.5
MT	1,104,000	161,000	51,000	5,000	4.6	0.5	31.8	2.5
NE	1,940,000	238,000	73,000	7,000	3.7	0.4	30.5	2.5
NV	3,139,000	450,000	153,000	10,000	4.9	0.3	34.0	1.6
NH	1,379,000	178,000	59,000	6,000	4.3	0.4	33.4	3.0
NJ	9,170,000	1,031,000	388,000	14,000	4.2	0.2	37.6	1.2
NM	2,075,000	359,000	123,000	9,000	5.9	0.5	34.2	2.2
NY	19,479,000	2,510,000	1,009,000	25,000	5.2	0.1	40.2	0.8
NC	10,485,000	1,435,000	484,000	16,000	4.6	0.2	33.8	0.9
ND	762,000	96,000	31,000	5,000	4.1	0.6	32.6	3.7
OH	11,589,000	1,665,000	581,000	19,000	5.0	0.2	34.9	1.0
OK	3,933,000	690,000	219,000	11,000	5.6	0.3	31.8	1.4
OR	4,200,000	660,000	240,000	14,000	5.7	0.3	36.3	1.8
PA	12,791,000	1,877,000	689,000	22,000	5.4	0.2	36.7	0.9
RI	1,078,000	141,000	51,000	6,000	4.8	0.5	36.3	3.4
SC	5,187,000	757,000	259,000	13,000	5.0	0.3	34.3	1.5
SD	889,000	115,000	35,000	5,000	3.9	0.7	30.4	3.7
TN	6,953,000	1,037,000	372,000	15,000	5.4	0.3	35.9	1.2
TX	29,550,000	3,677,000	1,226,000	30,000	4.1	0.2	33.3	0.6
UT	3,355,000	357,000	112,000	8,000	3.3	0.3	31.4	1.6
VT	641,000	98,000	33,000	5,000	5.1	0.7	33.3	4.2
VA	8,452,000	1,078,000	382,000	14,000	4.5	0.2	35.5	1.2
WA	7,671,000	1,041,000	381,000	16,000	5.0	0.2	36.6	1.2
WV	1,742,000	339,000	130,000	8,000	7.5	0.5	38.3	1.8

(continued)

Table 1.9 Civilians with Independent Living Disability, Living in the Community for the United States and States: 2022 (cont.)

State	Total	Disability	Independent Living Disability					
	#	#	#	ME#	% of Tot.	ME% of Tot.	% of Dis.	ME% of Dis.
WI	5,832,000	727,000	255,000	12,000	4.4	0.2	35.1	1.3
WY	572,000	84,000	24,000	4,000	4.2	0.7	28.3	4.1
PR	3,196,000	777,000	328,000	13,000	10.3	0.4	42.2	1.2

Citation: Thomas, N., Paul, S., Bach, S., & Houtenville, A. (2024). Annual Disability Statistics Compendium: 2024 (Table 1.9). Durham, NH: University of New Hampshire, Institute on Disability.

Notes: Authors' calculations using the U.S. Census Bureau American Community Survey, Public Use Microdata Sample, which is subject to sample variation. The independent living disability question asks people 15 years and older, "Because of a physical, mental, or emotional condition, does this person have difficulty doing errands alone such as visiting a doctor's office or shopping?". See glossary for more information. Slight differences in percentages may appear due to rounding when compared to populations. The margin of error (ME) is based on a 95% confidence level and is a measure of an estimate's variability. The larger the margin of error is in relation to the size of the estimate, the less reliable the estimate.

Section 2: Functioning

This section expands upon **Section 1: Population and Prevalence** to provide more details about **prevalence** by **disability types**. Here, the **prevalence** of people with multiple **disability types**, specifically those who have a functional limitation (**vision, hearing, ambulatory, or cognitive disabilities**) as well as an **activity of daily living disability** (**self-care disabilities**) and/or an **instrumental activity of daily living disability** (**independent living disabilities**). **Self-Care disabilities** are defined as difficulties with activities that promote well-being and health, such as bathing or dressing. **Independent living disabilities** are defined as difficulties with doing activities alone that promote self-determination and self-respect, such as visiting a doctor’s office or shopping. **Activities of daily living** and **instrumental activities of daily living** can be proxies for whether the environment is enabling or disabling. For example, a person with **vision disabilities** may identify as also having **self-care disabilities** in an unsupportive environment but may not report a **self-care disability** in an environment with adequate accommodation. **Self-Care** and **independent living disabilities** can occur at the same time or exclusive of one another (e.g. an individual can have difficulties bathing but is able to go shopping alone).

The source of these data is the **U.S. Census Bureau’s American Community Survey**. Statistics for people with disabilities (**disability status** or **disability type**) are based on having responded ‘yes’ to a series of questions within the **American Community Survey** (go to the glossary for more details). Please note that this section focuses on people ages 18-64.

Tables

Table 2.1: In 2022, in the United States an estimated 629,000 civilians ages 18-64 living in the community had both **vision disabilities** and **self-care disabilities** (14.9%); 1,153,000 civilians ages 18-64 living in the community had both **vision disabilities** and **independent living disabilities** (27.3%). [Table 2.1 Functioning - Civilians with Vision Disabilities Ages 18 to 64 Years Living in the Community who have either Self-Care or Independent Living Disabilities for the United States and States: 2022]

Table 2.2: In 2022, in the United States an estimated 542,000 civilians ages 18-64 living in the community had **vision disabilities** and both **self-care disabilities** and **independent living disabilities** (12.8%); 87,000 civilians ages 18-64 living in the community with **vision disabilities** had **self-care disabilities** but not **independent living disabilities** (2.1%); 611,000 civilians ages 18-64 living in the community with **vision disabilities** had **independent living disabilities** but not **self-care disabilities** (14.5%). [Table 2.2 Functioning - Civilians with Vision Disabilities Ages 18 to 64 Years Living in the Community who have Both or Only Self-Care and Independent Living Disabilities for the United States and States: 2022]

Table 2.3: In 2022, in the United States an estimated 469,000 civilians ages 18-64 living in the community had both **hearing disabilities** and **self-care disabilities** (11.7%); 794,000 civilians ages 18-64 living in the community had both **hearing disabilities** and **independent living disabilities** (19.8%). [Table 2.3 Functioning - Civilians with Hearing Disabilities Ages 18 to 64 Years Living in the Community who have either Self-Care or Independent Living Disabilities for the United States and States: 2022]

Table 2.4: In 2022, in the United States an estimated 388,000 civilians ages 18-64 living in the community had **hearing disabilities** and both **self-care disabilities** and **independent living disabilities** (9.7%); 81,000 civilians ages 18-64 living in the community with **hearing disabilities** had **self-care disabilities** but not **independent living disabilities** (2%); 406,000 civilians ages 18-64 living in the community with **hearing disabilities** had **independent living disabilities** but not **self-care disabilities** (10.1%). [Table 2.4 Functioning - Civilians with Hearing Disabilities Ages 18 to 64 Years Living in the Community

who have Both or Only Self-Care and Independent Living Disabilities for the United States and States: 2022]

Table 2.5: In 2022, in the United States an estimated 2,717,000 civilians ages 18-64 living in the community had both **ambulatory disabilities** and **self-care disabilities** (30.8%); 3,892,000 civilians ages 18-64 living in the community had both **ambulatory disabilities** and **independent living disabilities** (44.1%). [Table 2.5 Functioning - Civilians with Ambulatory Disabilities Ages 18 to 64 Years Living in the Community who have either Self-Care or Independent Living Disabilities for the United States and States: 2022]

Table 2.6: In 2022, in the United States an estimated 2,204,000 civilians ages 18-64 living in the community had **ambulatory disabilities** and both **self-care disabilities** and **independent living disabilities** (24.9%); 513,000 civilians ages 18-64 living in the community with **ambulatory disabilities** had **self-care disabilities** but not **independent living disabilities** (5.8%); 1,688,000 civilians ages 18-64 living in the community with **ambulatory disabilities** had **independent living disabilities** but not **self-care disabilities** (19.1%). [Table 2.6 Functioning - Civilians with Ambulatory Disabilities Ages 18 to 64 Years Living in the Community who have Both or Only Self-Care and Independent Living Disabilities for the United States and States: 2022]

Table 2.7: In 2022, in the United States an estimated 1,872,000 civilians ages 18-64 living in the community had both **cognitive disabilities** and **self-care disabilities** (18%); 4,771,000 civilians ages 18-64 living in the community had both **cognitive disabilities** and **independent living disabilities** (45.8%). [Table 2.7 Functioning - Civilians with Cognitive Disabilities Ages 18 to 64 Years Living in the Community who have either Self-Care or Independent Living Disabilities for the United States and States: 2022]

Table 2.8: In 2022, in the United States an estimated 1,669,000 civilians ages 18-64 living in the community had **cognitive disabilities** and both **self-care disabilities** and **independent living disabilities** (16%); 203,000 civilians ages 18-64 living in the community with **cognitive disabilities** had **self-care disabilities** but not **independent living disabilities** (1.9%); 3,102,000 civilians ages 18-64 living in the community with **cognitive disabilities** had **independent living disabilities** but not **self-care disabilities** (29.8%). [Table 2.8 Functioning - Civilians with Cognitive Disabilities Ages 18 to 64 Years Living in the Community who have Both or Only Self-Care and Independent Living Disabilities for the United States and States: 2022]

Table 2.1 Functioning - Civilians with Vision Disabilities Ages 18 to 64 Years Living in the Community who have either Self-Care or Independent Living Disabilities for the United States and States: 2022

State	Total		With Self-Care Dis.				With Independent Living Dis.			
	#	ME#	#	ME#	%	ME%	#	ME#	%	ME%
U.S.	4,228,000	61,000	629,000	25,000	14.9	0.6	1,153,000	31,000	27.3	0.6
AL	94,000	9,000	14,000	3,000	14.4	2.7	27,000	4,000	28.1	4.0
AK	11,000	4,000	2,000	1,300	14.0	8.4	2,000	1,000	18.2	8.5
AZ	98,000	8,000	10,000	2,000	10.2	2.4	19,000	4,000	19.4	3.1
AR	63,000	6,000	11,000	2,000	17.2	3.4	19,000	3,000	30.1	4.1
CA	450,000	17,000	71,000	7,000	15.9	1.4	113,000	9,000	25.1	1.7
CO	61,000	7,000	7,000	3,000	12.2	3.6	15,000	3,000	24.5	4.5
CT	38,000	6,000	6,000	2,000	16.0	5.1	11,000	3,000	28.2	6.8
DE	11,000	4,000	2,000	2,000	22.5	14.3	3,000	2,000	29.4	13.1
DC	8,000	3,000	800	1,200	10.2	11.4	2,000	1,400	21.4	13.8
FL	248,000	14,000	35,000	6,000	14.0	2.1	63,000	7,000	25.4	2.5
GA	146,000	11,000	17,000	4,000	11.7	2.4	43,000	6,000	29.1	3.1
HI	18,000	5,000	4,000	2,000	22.4	9.2	7,000	3,000	36.9	11.0
ID	30,000	4,000	5,000	2,000	16.7	6.3	9,000	3,000	30.0	8.0
IL	144,000	10,000	23,000	5,000	15.9	3.1	38,000	6,000	26.1	3.2
IN	88,000	8,000	11,000	3,000	13.0	2.6	27,000	5,000	30.3	3.8
IA	31,000	5,000	2,000	2,000	8.0	3.5	6,000	2,000	19.3	6.0
KS	39,000	6,000	6,000	3,000	16.2	5.8	11,000	3,000	28.7	6.1
KY	89,000	9,000	12,000	3,000	13.2	2.9	22,000	4,000	25.2	3.4
LA	88,000	10,000	13,000	3,000	14.6	3.6	25,000	4,000	28.5	3.7
ME	14,000	3,000	2,000	1,300	12.3	7.7	5,000	2,000	35.4	9.2
MD	59,000	7,000	8,000	3,000	14.4	3.8	19,000	4,000	32.9	5.1
MA	70,000	8,000	11,000	3,000	16.3	3.1	23,000	4,000	32.2	4.6
MI	116,000	9,000	20,000	4,000	17.6	2.9	35,000	5,000	30.4	3.4
MN	48,000	6,000	10,000	3,000	20.8	6.1	16,000	4,000	33.2	7.1

(continued)

Table 2.1 Functioning - Civilians with Vision Disabilities Ages 18 to 64 Years Living in the Community who have either Self-Care or Independent Living Disabilities for the United States and States: 2022 (cont.)

State	Total		With Self-Care Dis.				With Independent Living Dis.			
	#	ME#	#	ME#	%	ME%	#	ME#	%	ME%
MS	75,000	7,000	12,000	4,000	15.4	3.8	23,000	4,000	31.2	4.3
MO	87,000	8,000	17,000	3,000	19.6	3.3	28,000	4,000	32.3	3.4
MT	14,000	4,000	2,000	1,200	12.2	6.2	3,000	1,000	23.4	7.9
NE	18,000	3,000	1,000	1,000	8.0	4.8	4,000	2,000	24.5	9.5
NV	54,000	8,000	9,000	3,000	17.2	4.4	15,000	4,000	28.6	4.7
NH	12,000	3,000	2,000	2,000	18.9	9.0	4,000	2,000	32.1	11.3
NJ	97,000	8,000	12,000	3,000	12.4	2.9	20,000	4,000	20.4	3.8
NM	41,000	6,000	8,000	3,000	19.1	5.9	13,000	3,000	31.0	7.3
NY	213,000	13,000	33,000	5,000	15.8	2.1	62,000	7,000	29.2	2.6
NC	144,000	10,000	23,000	4,000	15.8	2.7	37,000	4,000	25.7	2.6
ND	6,000	2,000	2,000	1,800	26.9	19.4	3,000	2,100	43.7	17.1
OH	134,000	10,000	16,000	2,000	11.9	1.8	37,000	5,000	27.4	3.0
OK	87,000	8,000	10,000	2,000	11.4	2.4	23,000	4,000	26.3	3.6
OR	56,000	6,000	11,000	3,000	20.3	5.0	19,000	4,000	33.6	4.7
PA	162,000	14,000	25,000	5,000	15.5	2.7	49,000	10,000	30.5	4.2
RI	13,000	3,000	2,000	1,400	13.6	9.3	2,000	1,100	13.6	6.6
SC	74,000	7,000	11,000	3,000	14.8	3.4	21,000	4,000	27.9	4.6
SD	8,000	3,000	1,000	1,000	16.3	11.7	2,000	2,000	27.3	11.4
TN	114,000	10,000	16,000	4,000	13.6	2.9	32,000	5,000	28.2	3.4
TX	441,000	19,000	67,000	8,000	15.1	1.8	108,000	10,000	24.6	2.0
UT	29,000	5,000	3,000	1,000	9.3	3.7	7,000	2,000	25.2	6.6
VT	7,000	2,000	400	300	5.9	3.8	1,000	1,000	17.5	10.3
VA	96,000	8,000	14,000	4,000	14.9	3.5	26,000	4,000	27.1	3.8
WA	89,000	9,000	15,000	4,000	16.4	3.5	26,000	5,000	29.5	4.0
WV	34,000	5,000	6,000	2,000	17.0	5.2	12,000	3,000	34.6	5.9

(continued)

Table 2.1 Functioning - Civilians with Vision Disabilities Ages 18 to 64 Years Living in the Community who have either Self-Care or Independent Living Disabilities for the United States and States: 2022 (cont.)

State	Total		With Self-Care Dis.				With Independent Living Dis.			
	#	ME#	#	ME#	%	ME%	#	ME#	%	ME%
WI	52,000	7,000	5,000	2,000	10.2	3.1	15,000	4,000	28.2	5.6
WY	7,000	2,000	800	1,200	11.2	10.3	1,000	1,000	18.5	10.2
PR	106,000	8,000	15,000	3,000	13.8	2.5	25,000	4,000	23.5	3.0

Citation: Thomas, N., Paul, S., Bach, S., & Houtenville, A. (2024). Annual Disability Statistics Compendium: 2024 (Table 2.1). Durham, NH: University of New Hampshire, Institute on Disability.

Notes: Authors' calculations using the U.S. Census Bureau, American Community Survey, Public Use Microdata Sample, (2022), which is subject to sampling variability. Slight differences in percentages may appear due to rounding when compared to populations. The margin of error (ME) is based on a 95% confidence level and is a measure of an estimate's variability. The larger the margin of error is in relation to the size of the estimate, the less reliable the estimate.

Table 2.2 Functioning - Civilians with Vision Disabilities Ages 18 to 64 Years Living in the Community who have Both or Only Self-Care and Independent Living Disabilities for the United States and States: 2022

State	With Self-Care and Ind. Living Dis.				With Self-Care Dis. Only				With Ind. Living Dis. Only			
	#	ME#	%	ME%	#	ME#	%	ME%	#	ME#	%	ME%
U.S.	542,000	23,000	12.8	0.5	87,000	9,000	2.1	0.2	611,000	22,000	14.5	0.5
AL	12,000	2,000	12.7	2.4	2,000	1,200	1.8	1.0	15,000	3,000	15.5	3.1
AK	1,000	1,000	10.2	7.2	400	500	3.8	4.6	900	1,100	8.0	6.8
AZ	9,000	3,000	8.7	2.3	1,000	1,000	1.5	1.2	10,000	3,000	10.6	2.4
AR	9,000	3,000	15.0	3.3	1,000	1,000	2.2	1.5	10,000	3,000	15.1	3.6
CA	63,000	7,000	14.1	1.3	8,000	2,000	1.8	0.6	50,000	5,000	11.1	1.1
CO	6,000	2,000	9.2	3.4	2,000	1,400	2.9	2.1	9,000	3,000	15.3	3.9
CT	5,000	2,000	13.4	4.8	1,000	1,000	2.6	2.8	6,000	3,000	14.8	5.8
DE	2,000	2,000	20.7	14.0	200	300	1.8	3.6	900	1,100	8.6	6.6
DC	300	320	3.9	5.1	500	820	6.4	11.8	1,000	1,000	17.5	12.9
FL	30,000	5,000	12.1	2.1	5,000	3,000	1.9	0.9	33,000	4,000	13.3	1.5
GA	14,000	3,000	9.6	2.1	3,000	1,000	2.2	0.9	29,000	5,000	19.5	2.8
HI	3,000	2,000	19.0	8.9	600	1,400	3.5	5.8	3,000	2,000	17.9	8.9
ID	4,000	2,000	14.3	5.8	700	1,300	2.4	3.6	5,000	2,000	15.7	5.7
IL	19,000	4,000	13.1	2.9	4,000	2,000	2.7	1.3	19,000	4,000	13.0	2.4
IN	10,000	2,000	11.3	2.4	2,000	1,400	1.8	1.1	17,000	4,000	19.0	3.8
IA	2,000	1,000	6.6	3.0	400	600	1.4	2.2	4,000	2,000	12.7	5.2
KS	6,000	2,000	15.3	5.8	400	550	0.9	1.6	5,000	2,000	13.4	4.3
KY	10,000	3,000	11.6	2.7	1,000	1,000	1.6	1.2	12,000	3,000	13.5	2.6
LA	11,000	3,000	12.6	3.1	2,000	1,500	2.1	1.6	14,000	3,000	15.9	2.9
ME	2,000	1,400	11.0	7.2	200	340	1.3	3.3	3,000	2,000	24.4	8.1
MD	8,000	3,000	13.1	3.9	700	500	1.3	1.0	12,000	3,000	19.8	4.3
MA	10,000	3,000	14.6	3.3	1,000	1,000	1.7	1.5	12,000	3,000	17.6	3.3
MI	16,000	3,000	14.1	2.4	4,000	2,000	3.5	1.7	19,000	4,000	16.3	2.7
MN	9,000	3,000	19.6	6.0	600	400	1.2	1.0	7,000	3,000	13.5	5.7

(continued)

Table 2.2 Functioning - Civilians with Vision Disabilities Ages 18 to 64 Years Living in the Community who have Both or Only Self-Care and Independent Living Disabilities for the United States and States: 2022 (cont.)

State	With Self-Care and Ind. Living Dis.				With Self-Care Dis. Only				With Ind. Living Dis. Only			
	#	ME#	%	ME%	#	ME#	%	ME%	#	ME#	%	ME%
MS	10,000	3,000	13.3	3.4	2,000	1,400	2.1	1.4	13,000	3,000	17.9	4.0
MO	14,000	3,000	16.4	3.2	3,000	2,000	3.2	1.8	14,000	3,000	15.9	3.0
MT	1,000	1,000	10.2	5.9	300	400	2.0	3.4	2,000	1,300	13.2	7.4
NE	1,000	1,000	6.7	4.4	200	300	1.3	2.0	3,000	2,000	17.7	9.5
NV	8,000	3,000	15.7	4.4	800	400	1.5	1.0	7,000	2,000	13.0	3.6
NH	2,000	2,000	18.9	9.0	0	0	0.0	*	2,000	1,400	13.3	9.5
NJ	9,000	3,000	9.5	2.4	3,000	2,100	2.8	2.1	11,000	3,000	10.8	2.9
NM	7,000	3,000	17.4	5.4	700	600	1.8	1.7	6,000	3,000	13.6	6.1
NY	29,000	4,000	13.7	1.9	4,000	2,000	2.0	0.7	33,000	5,000	15.5	2.1
NC	18,000	3,000	12.4	2.2	5,000	2,000	3.4	1.5	19,000	4,000	13.3	2.2
ND	2,000	1,900	25.8	19.0	60	140	1.1	2.8	1,000	1,000	17.9	14.8
OH	14,000	2,000	10.6	1.7	2,000	1,000	1.3	0.7	22,000	4,000	16.8	2.8
OK	9,000	2,000	10.2	2.4	1,000	1,000	1.3	0.8	14,000	3,000	16.2	3.2
OR	10,000	3,000	17.6	4.9	1,000	1,000	2.7	1.8	9,000	2,000	15.9	3.7
PA	22,000	5,000	13.5	2.8	3,000	2,000	2.1	1.0	28,000	7,000	17.0	3.4
RI	1,000	1,000	7.7	5.7	800	1,200	5.8	8.3	800	600	5.9	4.1
SC	9,000	3,000	12.6	3.4	2,000	1,300	2.2	1.5	11,000	3,000	15.3	3.4
SD	1,000	1,000	15.7	11.8	50	100	0.6	1.5	1,000	1,000	11.6	10.5
TN	14,000	4,000	11.9	2.8	2,000	1,200	1.7	1.1	19,000	4,000	16.3	2.8
TX	60,000	8,000	13.5	1.8	7,000	2,000	1.6	0.5	49,000	5,000	11.0	1.1
UT	2,000	1,000	8.2	3.7	300	400	1.1	1.6	5,000	2,000	17.0	6.6
VT	200	200	2.6	2.9	200	300	3.3	3.3	1,000	1,000	15.0	10.1
VA	12,000	4,000	12.0	3.3	3,000	2,000	2.9	1.7	15,000	4,000	15.1	3.6
WA	11,000	3,000	12.8	2.8	3,000	2,000	3.6	2.0	15,000	3,000	16.7	3.4
WV	5,000	2,000	15.3	5.0	600	510	1.7	1.7	7,000	2,000	19.3	5.7

(continued)

Table 2.2 Functioning - Civilians with Vision Disabilities Ages 18 to 64 Years Living in the Community who have Both or Only Self-Care and Independent Living Disabilities for the United States and States: 2022 (cont.)

State	With Self-Care and Ind. Living Dis.				With Self-Care Dis. Only				With Ind. Living Dis. Only			
	#	ME#	%	ME%	#	ME#	%	ME%	#	ME#	%	ME%
WI	5,000	2,000	9.7	3.1	300	350	0.6	0.7	10,000	4,000	18.5	6.1
WY	700	660	9.4	9.8	100	300	1.9	4.7	700	630	9.1	9.0
PR	12,000	3,000	11.3	2.5	3,000	1,000	2.5	0.9	13,000	2,000	12.2	1.9

Citation: Thomas, N., Paul, S., Bach, S., & Houtenville, A. (2024). Annual Disability Statistics Compendium: 2024 (Table 2.2). Durham, NH: University of New Hampshire, Institute on Disability.

Notes: Authors' calculations using the U.S. Census Bureau, American Community Survey, Public Use Microdata Sample, (2022), which is subject to sampling variability. Slight differences in percentages may appear due to rounding when compared to populations. The margin of error (ME) is based on a 95% confidence level and is a measure of an estimate's variability. The larger the margin of error is in relation to the size of the estimate, the less reliable the estimate.

*estimate either unavailable or too few sample observations.

Table 2.3 Functioning - Civilians with Hearing Disabilities Ages 18 to 64 Years Living in the Community who have either Self-Care or Independent Living Disabilities for the United States and States: 2022

State	Total		With Self-Care Dis.				With Independent Living Dis.			
	#	ME#	#	ME#	%	ME%	#	ME#	%	ME%
U.S.	4,003,000	62,000	469,000	20,000	11.7	0.4	794,000	24,000	19.8	0.5
AL	80,000	7,000	9,000	2,000	11.5	2.8	16,000	3,000	19.9	3.5
AK	13,000	3,000	2,000	2,000	16.8	10.0	3,000	2,000	21.6	10.6
AZ	83,000	8,000	8,000	3,000	10.2	3.0	16,000	3,000	19.2	3.7
AR	57,000	6,000	7,000	2,000	12.5	2.9	12,000	3,000	21.3	4.4
CA	363,000	15,000	46,000	5,000	12.7	1.2	76,000	7,000	20.9	1.7
CO	74,000	6,000	6,000	2,000	8.2	2.4	11,000	3,000	14.3	3.1
CT	32,000	5,000	3,000	1,000	10.6	3.3	8,000	3,000	23.9	7.0
DE	12,000	3,000	2,000	2,000	17.8	11.0	3,000	2,000	22.4	12.2
DC	5,000	2,000	800	1,200	15.7	14.2	700	730	14.5	14.1
FL	241,000	12,000	28,000	5,000	11.4	2.1	48,000	7,000	20.1	2.5
GA	129,000	11,000	14,000	3,000	10.7	2.1	29,000	5,000	22.3	3.3
HI	16,000	5,000	1,000	1,000	8.7	6.1	3,000	2,000	17.1	9.2
ID	32,000	5,000	4,000	2,000	11.1	4.2	6,000	2,000	19.5	6.4
IL	121,000	9,000	15,000	4,000	12.2	2.7	24,000	4,000	19.5	3.1
IN	84,000	6,000	8,000	2,000	9.2	2.2	17,000	3,000	19.6	3.5
IA	37,000	5,000	2,000	2,000	6.7	3.5	4,000	2,000	11.8	4.9
KS	42,000	5,000	6,000	2,000	14.3	5.0	8,000	3,000	19.8	5.4
KY	86,000	6,000	9,000	3,000	10.2	3.0	16,000	3,000	18.6	3.1
LA	75,000	8,000	10,000	3,000	13.7	3.4	16,000	4,000	21.8	4.2
ME	26,000	5,000	2,000	1,400	5.9	3.5	3,000	2,000	13.4	4.9
MD	56,000	6,000	7,000	2,000	11.7	3.3	11,000	3,000	19.6	4.4
MA	72,000	7,000	8,000	3,000	10.7	3.1	13,000	3,000	18.8	3.4
MI	121,000	8,000	11,000	3,000	9.5	2.4	23,000	4,000	19.5	2.6
MN	66,000	7,000	7,000	3,000	10.4	4.2	10,000	3,000	15.9	4.1

(continued)

Table 2.3 Functioning - Civilians with Hearing Disabilities Ages 18 to 64 Years Living in the Community who have either Self-Care or Independent Living Disabilities for the United States and States: 2022 (cont.)

State	Total		With Self-Care Dis.				With Independent Living Dis.			
	#	ME#	#	ME#	%	ME%	#	ME#	%	ME%
MS	47,000	5,000	6,000	2,000	12.7	3.6	8,000	2,000	16.3	4.0
MO	90,000	8,000	11,000	3,000	12.0	2.6	20,000	4,000	22.4	3.5
MT	22,000	4,000	3,000	1,000	13.8	6.4	4,000	2,000	17.4	7.2
NE	24,000	4,000	2,000	1,000	9.6	4.4	3,000	2,000	14.1	5.4
NV	44,000	5,000	5,000	2,000	12.0	4.4	9,000	2,000	20.4	4.8
NH	18,000	4,000	2,000	1,500	9.6	6.6	4,000	2,000	19.8	7.7
NJ	68,000	6,000	7,000	2,000	11.0	3.3	11,000	3,000	16.8	3.4
NM	41,000	6,000	7,000	3,000	17.1	5.8	8,000	3,000	20.6	5.9
NY	175,000	11,000	23,000	4,000	13.3	2.2	38,000	5,000	21.8	2.5
NC	127,000	10,000	18,000	4,000	13.8	2.9	29,000	5,000	22.9	3.2
ND	9,000	3,000	900	1,100	10.0	11.2	1,000	1,000	12.7	10.7
OH	152,000	11,000	13,000	3,000	8.8	2.1	25,000	5,000	16.6	2.7
OK	77,000	8,000	11,000	3,000	13.6	2.7	16,000	3,000	20.8	3.2
OR	71,000	7,000	12,000	3,000	16.4	3.7	17,000	4,000	23.4	4.5
PA	166,000	12,000	23,000	5,000	13.9	2.7	36,000	6,000	21.8	3.0
RI	10,000	2,000	900	600	8.9	5.9	1,000	1,000	13.8	7.3
SC	65,000	6,000	6,000	2,000	9.5	3.3	12,000	3,000	18.5	3.6
SD	14,000	3,000	1,000	1,000	8.1	4.7	2,000	1,200	10.9	6.1
TN	98,000	8,000	14,000	3,000	14.1	2.9	22,000	4,000	22.2	3.2
TX	398,000	17,000	55,000	8,000	13.8	1.9	82,000	8,000	20.6	1.9
UT	33,000	5,000	2,000	1,200	5.0	2.6	5,000	2,000	14.5	3.9
VT	11,000	3,000	600	400	5.3	3.9	2,000	1,000	21.8	8.8
VA	105,000	9,000	10,000	3,000	9.6	3.1	20,000	4,000	19.5	3.3
WA	101,000	8,000	10,000	3,000	10.2	2.8	19,000	4,000	18.7	3.3
WV	34,000	5,000	4,000	2,000	12.3	5.1	9,000	3,000	27.5	6.4

(continued)

Table 2.3 Functioning - Civilians with Hearing Disabilities Ages 18 to 64 Years Living in the Community who have either Self-Care or Independent Living Disabilities for the United States and States: 2022 (cont.)

State	Total		With Self-Care Dis.				With Independent Living Dis.			
	#	ME#	#	ME#	%	ME%	#	ME#	%	ME%
WI	71,000	7,000	5,000	2,000	7.0	2.3	11,000	3,000	15.3	3.8
WY	11,000	2,000	700	500	6.4	5.1	2,000	1,200	14.5	7.2
PR	46,000	6,000	9,000	3,000	18.4	5.1	14,000	3,000	29.4	5.4

Citation: Thomas, N., Paul, S., Bach, S., & Houtenville, A. (2024). Annual Disability Statistics Compendium: 2024 (Table 2.3). Durham, NH: University of New Hampshire, Institute on Disability.

Notes: Authors' calculations using the U.S. Census Bureau, American Community Survey, Public Use Microdata Sample, (2022), which is subject to sampling variability. Slight differences in percentages may appear due to rounding when compared to populations. The margin of error (ME) is based on a 95% confidence level and is a measure of an estimate's variability. The larger the margin of error is in relation to the size of the estimate, the less reliable the estimate.

Table 2.4 Functioning - Civilians with Hearing Disabilities Ages 18 to 64 Years Living in the Community who have Both or Only Self-Care and Independent Living Disabilities for the United States and States: 2022

State	With Self-Care and Ind. Living Dis.				With Self-Care Dis. Only				With Ind. Living Dis. Only			
	#	ME#	%	ME%	#	ME#	%	ME%	#	ME#	%	ME%
U.S.	388,000	18,000	9.7	0.4	81,000	8,000	2.0	0.2	406,000	16,000	10.1	0.4
AL	7,000	2,000	8.4	2.3	2,000	2,000	3.1	1.6	9,000	3,000	11.4	3.1
AK	2,000	1,300	14.8	9.0	300	420	2.0	3.5	900	1,100	6.7	7.4
AZ	8,000	2,000	9.5	2.8	600	500	0.7	0.8	8,000	2,000	9.7	2.6
AR	6,000	2,000	9.7	2.8	2,000	1,500	2.8	2.0	7,000	2,000	11.6	3.2
CA	40,000	5,000	11.0	1.3	6,000	2,000	1.6	0.6	36,000	5,000	9.9	1.3
CO	5,000	2,000	7.1	2.5	800	600	1.1	0.9	5,000	2,000	7.2	2.6
CT	3,000	1,000	8.7	3.5	600	680	1.9	2.5	5,000	2,000	15.2	6.3
DE	2,000	1,500	15.6	10.9	300	350	2.2	3.3	800	1,200	6.8	8.0
DC	600	680	13.3	14.0	100	300	2.4	6.1	60	140	1.2	3.3
FL	23,000	4,000	9.6	1.7	4,000	2,000	1.8	0.9	25,000	5,000	10.5	2.0
GA	12,000	3,000	9.0	2.0	2,000	1,000	1.6	0.7	17,000	4,000	13.3	2.8
HI	900	1,100	5.8	5.3	500	530	2.9	3.6	2,000	1,500	11.3	9.0
ID	3,000	2,000	8.2	4.0	900	1,100	2.9	3.9	4,000	2,000	11.3	5.9
IL	11,000	4,000	9.5	2.6	3,000	2,000	2.7	1.4	12,000	3,000	10.0	2.3
IN	6,000	2,000	6.8	1.7	2,000	1,000	2.4	1.2	11,000	3,000	12.8	3.1
IA	2,000	1,100	5.4	3.3	500	460	1.3	1.4	2,000	2,000	6.3	3.8
KS	5,000	2,000	12.3	4.9	800	1,200	2.0	1.8	3,000	2,000	7.6	3.5
KY	7,000	3,000	8.5	2.9	1,000	1,000	1.7	1.3	9,000	2,000	10.1	2.4
LA	8,000	3,000	11.1	3.0	2,000	1,100	2.6	1.6	8,000	2,000	10.7	2.8
ME	1,000	1,000	5.0	3.3	200	400	0.9	1.8	2,000	1,000	8.5	4.0
MD	6,000	2,000	10.6	2.9	700	690	1.2	1.3	5,000	2,000	9.1	3.1
MA	7,000	2,000	9.4	2.9	900	1,100	1.3	1.5	7,000	2,000	9.4	2.3
MI	9,000	3,000	7.8	2.1	2,000	1,000	1.8	1.0	14,000	3,000	11.7	2.4
MN	6,000	3,000	8.7	3.8	1,000	1,000	1.7	1.1	5,000	2,000	7.2	2.7

(continued)

Table 2.4 Functioning - Civilians with Hearing Disabilities Ages 18 to 64 Years Living in the Community who have Both or Only Self-Care and Independent Living Disabilities for the United States and States: 2022 (cont.)

State	With Self-Care and Ind. Living Dis.				With Self-Care Dis. Only				With Ind. Living Dis. Only			
	#	ME#	%	ME%	#	ME#	%	ME%	#	ME#	%	ME%
MS	4,000	2,000	8.9	2.8	2,000	1,300	3.8	2.7	3,000	2,000	7.4	3.4
MO	9,000	2,000	10.2	2.4	2,000	1,300	1.8	1.1	11,000	3,000	12.1	2.7
MT	2,000	1,200	9.0	5.5	1,000	1,000	4.8	4.3	2,000	1,400	8.4	6.4
NE	2,000	1,100	8.0	4.1	400	340	1.6	1.7	1,000	2,000	6.1	5.2
NV	5,000	2,000	10.8	4.2	500	500	1.2	1.3	4,000	2,000	9.6	3.7
NH	2,000	1,600	9.0	6.6	100	200	0.6	1.3	2,000	1,100	10.8	5.6
NJ	6,000	2,000	9.0	2.8	1,000	1,000	2.1	1.4	5,000	2,000	7.9	2.4
NM	5,000	2,000	12.0	5.2	2,000	2,000	5.1	4.6	4,000	2,000	8.6	4.0
NY	20,000	4,000	11.4	2.1	3,000	2,000	1.8	0.9	18,000	3,000	10.4	1.8
NC	14,000	4,000	11.3	2.6	3,000	2,000	2.4	1.3	15,000	4,000	11.6	2.6
ND	800	1,200	8.7	11.7	100	300	1.3	3.4	400	390	4.0	4.8
OH	11,000	3,000	7.3	1.8	2,000	2,000	1.5	0.9	14,000	4,000	9.4	2.2
OK	9,000	2,000	11.9	2.7	1,000	1,000	1.7	0.9	7,000	2,000	8.9	2.1
OR	10,000	3,000	13.5	3.5	2,000	1,000	2.8	1.7	7,000	2,000	9.9	2.9
PA	17,000	4,000	10.5	2.5	6,000	3,000	3.4	1.6	19,000	4,000	11.4	2.3
RI	900	600	8.9	5.9	0	0	0.0	*	500	440	4.9	4.8
SC	5,000	2,000	8.2	3.2	900	600	1.3	0.9	7,000	2,000	10.2	3.2
SD	1,000	1,000	7.4	4.4	90	210	0.6	1.7	500	490	3.4	4.3
TN	10,000	3,000	10.2	2.6	4,000	2,000	3.8	1.7	12,000	3,000	11.9	2.7
TX	47,000	8,000	11.7	1.8	8,000	3,000	2.0	0.7	35,000	4,000	8.8	1.0
UT	1,000	1,000	3.6	2.5	400	500	1.4	1.6	4,000	2,000	10.9	3.3
VT	300	300	3.2	3.3	200	300	2.2	2.5	2,000	1,000	18.7	8.5
VA	8,000	3,000	8.0	2.8	2,000	1,300	1.6	1.1	12,000	3,000	11.5	2.4
WA	9,000	3,000	8.6	2.7	2,000	1,200	1.6	1.0	10,000	3,000	10.1	2.2
WV	3,000	2,000	10.4	4.7	600	590	1.9	2.2	6,000	2,000	17.1	5.9

(continued)

Table 2.4 Functioning - Civilians with Hearing Disabilities Ages 18 to 64 Years Living in the Community who have Both or Only Self-Care and Independent Living Disabilities for the United States and States: 2022 (cont.)

State	With Self-Care and Ind. Living Dis.				With Self-Care Dis. Only				With Ind. Living Dis. Only			
	#	ME#	%	ME%	#	ME#	%	ME%	#	ME#	%	ME%
WI	4,000	2,000	6.2	2.4	600	500	0.8	0.8	6,000	3,000	9.1	3.5
WY	300	400	3.1	3.5	400	460	3.3	4.9	1,000	1,000	11.4	6.7
PR	7,000	3,000	15.2	5.0	2,000	1,200	3.2	1.7	7,000	2,000	14.2	4.0

Citation: Thomas, N., Paul, S., Bach, S., & Houtenville, A. (2024). Annual Disability Statistics Compendium: 2024 (Table 2.4). Durham, NH: University of New Hampshire, Institute on Disability.

Notes: Authors' calculations using the U.S. Census Bureau, American Community Survey, Public Use Microdata Sample, (2022), which is subject to sampling variability. Slight differences in percentages may appear due to rounding when compared to populations. The margin of error (ME) is based on a 95% confidence level and is a measure of an estimate's variability. The larger the margin of error is in relation to the size of the estimate, the less reliable the estimate.

*estimate either unavailable or too few sample observations.

Table 2.5 Functioning - Civilians with Ambulatory Disabilities Ages 18 to 64 Years Living in the Community who have either Self-Care or Independent Living Disabilities for the United States and States: 2022

State	Total		With Self-Care Dis.				With Independent Living Dis.			
	#	ME#	#	ME#	%	ME%	#	ME#	%	ME%
U.S.	8,832,000	80,000	2,717,000	45,000	30.8	0.4	3,892,000	54,000	44.1	0.5
AL	206,000	11,000	58,000	6,000	28.3	2.5	86,000	8,000	41.5	2.7
AK	20,000	4,000	6,000	3,000	31.2	9.5	9,000	3,000	44.8	9.6
AZ	177,000	10,000	52,000	7,000	29.6	3.0	77,000	8,000	43.5	3.3
AR	135,000	8,000	38,000	5,000	28.2	3.1	54,000	5,000	40.0	3.1
CA	814,000	23,000	279,000	14,000	34.3	1.3	379,000	16,000	46.6	1.3
CO	115,000	8,000	36,000	5,000	31.0	3.7	50,000	5,000	43.4	3.7
CT	78,000	7,000	26,000	4,000	33.0	4.4	37,000	5,000	46.7	4.8
DE	28,000	4,000	9,000	3,000	31.6	8.6	11,000	3,000	40.8	8.1
DC	17,000	4,000	4,000	2,000	22.5	8.6	6,000	2,000	33.4	10.7
FL	563,000	18,000	170,000	11,000	30.3	1.5	237,000	13,000	42.0	1.8
GA	309,000	14,000	86,000	7,000	27.8	1.9	133,000	9,000	43.2	2.1
HI	31,000	5,000	11,000	3,000	36.1	6.6	14,000	4,000	46.2	7.2
ID	52,000	6,000	19,000	4,000	35.6	5.2	24,000	4,000	45.3	5.5
IL	295,000	16,000	100,000	9,000	34.0	2.5	134,000	11,000	45.4	2.5
IN	203,000	11,000	55,000	5,000	27.0	2.4	83,000	7,000	40.9	2.5
IA	70,000	7,000	19,000	4,000	27.9	4.5	27,000	5,000	38.1	5.2
KS	74,000	7,000	22,000	4,000	29.6	4.5	32,000	5,000	42.7	4.9
KY	193,000	10,000	55,000	6,000	28.3	2.4	79,000	7,000	41.1	2.9
LA	180,000	11,000	52,000	6,000	28.8	2.8	76,000	8,000	42.5	3.5
ME	37,000	5,000	10,000	2,000	27.3	6.0	14,000	3,000	38.1	6.5
MD	142,000	9,000	40,000	6,000	27.9	3.4	63,000	7,000	44.8	3.3
MA	164,000	9,000	53,000	6,000	32.4	3.1	79,000	8,000	48.6	3.2
MI	293,000	12,000	93,000	8,000	31.9	2.3	134,000	9,000	45.6	2.4
MN	120,000	9,000	42,000	7,000	35.3	4.3	61,000	7,000	50.9	4.6

(continued)

Table 2.5 Functioning - Civilians with Ambulatory Disabilities Ages 18 to 64 Years Living in the Community who have either Self-Care or Independent Living Disabilities for the United States and States: 2022 (cont.)

State	Total		With Self-Care Dis.				With Independent Living Dis.			
	#	ME#	#	ME#	%	ME%	#	ME#	%	ME%
MS	132,000	9,000	36,000	5,000	27.0	3.0	51,000	5,000	38.4	2.7
MO	202,000	11,000	62,000	7,000	30.6	2.6	91,000	8,000	45.2	2.9
MT	29,000	5,000	9,000	2,000	29.3	5.8	13,000	3,000	44.7	7.5
NE	39,000	5,000	14,000	4,000	34.6	5.8	17,000	4,000	42.3	5.9
NV	95,000	9,000	28,000	5,000	29.4	4.2	43,000	6,000	44.9	4.0
NH	32,000	4,000	7,000	2,000	23.0	6.4	13,000	3,000	39.2	6.6
NJ	183,000	11,000	57,000	6,000	31.0	2.6	81,000	7,000	44.3	2.4
NM	74,000	8,000	21,000	4,000	28.7	5.1	31,000	5,000	42.4	4.6
NY	512,000	18,000	159,000	10,000	31.1	1.6	235,000	13,000	45.9	1.9
NC	305,000	14,000	96,000	8,000	31.6	2.3	133,000	9,000	43.5	2.3
ND	17,000	4,000	6,000	3,000	37.3	10.4	8,000	3,000	48.0	8.9
OH	352,000	15,000	90,000	8,000	25.6	1.8	148,000	11,000	42.1	2.2
OK	151,000	11,000	41,000	5,000	26.8	2.3	64,000	6,000	42.3	2.7
OR	127,000	8,000	48,000	5,000	37.6	3.2	63,000	6,000	49.6	3.5
PA	366,000	17,000	119,000	10,000	32.5	2.2	174,000	13,000	47.6	2.5
RI	24,000	4,000	9,000	2,000	36.3	7.1	13,000	3,000	51.8	8.0
SC	175,000	10,000	50,000	6,000	28.9	2.5	72,000	7,000	41.0	2.6
SD	21,000	5,000	6,000	3,000	29.9	7.6	9,000	3,000	41.5	9.2
TN	231,000	10,000	70,000	6,000	30.3	2.1	105,000	8,000	45.4	2.5
TX	728,000	21,000	237,000	14,000	32.5	1.6	315,000	15,000	43.3	1.4
UT	57,000	7,000	16,000	4,000	28.5	4.7	25,000	4,000	43.5	4.5
VT	15,000	3,000	3,000	2,000	22.2	8.5	6,000	2,000	39.0	8.4
VA	222,000	11,000	62,000	7,000	28.0	2.7	93,000	7,000	41.9	2.3
WA	194,000	12,000	66,000	7,000	33.8	2.5	93,000	8,000	47.8	3.2
WV	83,000	8,000	26,000	5,000	31.0	4.3	37,000	6,000	44.8	4.5

(continued)

Table 2.5 Functioning - Civilians with Ambulatory Disabilities Ages 18 to 64 Years Living in the Community who have either Self-Care or Independent Living Disabilities for the United States and States: 2022 (cont.)

State	Total		With Self-Care Dis.				With Independent Living Dis.			
	#	ME#	#	ME#	%	ME%	#	ME#	%	ME%
WI	134,000	10,000	39,000	6,000	29.4	3.5	55,000	6,000	41.0	3.4
WY	15,000	3,000	4,000	1,000	26.4	7.4	6,000	2,000	43.3	9.1
PR	165,000	10,000	57,000	6,000	34.2	2.7	70,000	8,000	42.1	2.9

Citation: Thomas, N., Paul, S., Bach, S., & Houtenville, A. (2024). Annual Disability Statistics Compendium: 2024 (Table 2.5). Durham, NH: University of New Hampshire, Institute on Disability.

Notes: Authors' calculations using the U.S. Census Bureau, American Community Survey, Public Use Microdata Sample, (2022), which is subject to sampling variability. Slight differences in percentages may appear due to rounding when compared to populations. The margin of error (ME) is based on a 95% confidence level and is a measure of an estimate's variability. The larger the margin of error is in relation to the size of the estimate, the less reliable the estimate.

Table 2.6 Functioning - Civilians with Ambulatory Disabilities Ages 18 to 64 Years Living in the Community who have Both or Only Self-Care and Independent Living Disabilities for the United States and States: 2022

State	With Self-Care and Ind. Living Dis.				With Self-Care Dis. Only				With Ind. Living Dis. Only			
	#	ME#	%	ME%	#	ME#	%	ME%	#	ME#	%	ME%
U.S.	2,204,000	42,000	24.9	0.4	513,000	20,000	5.8	0.2	1,688,000	31,000	19.1	0.4
AL	45,000	5,000	21.9	2.2	13,000	3,000	6.4	1.3	41,000	6,000	19.6	2.5
AK	5,000	2,000	26.3	8.9	1,000	1,000	4.9	4.7	4,000	2,000	18.5	8.8
AZ	44,000	6,000	25.2	2.7	8,000	2,000	4.4	1.4	32,000	5,000	18.3	2.8
AR	29,000	5,000	21.6	3.1	9,000	3,000	6.6	2.2	25,000	4,000	18.4	2.5
CA	233,000	13,000	28.6	1.3	46,000	6,000	5.6	0.7	146,000	10,000	18.0	1.1
CO	27,000	4,000	23.0	3.3	9,000	3,000	8.0	2.7	23,000	4,000	20.3	3.2
CT	20,000	3,000	25.4	4.1	6,000	2,000	7.5	2.5	17,000	4,000	21.2	4.5
DE	7,000	2,000	25.1	7.8	2,000	1,500	6.5	5.3	4,000	2,000	15.8	6.7
DC	2,000	1,000	13.9	6.3	1,000	2,000	8.6	7.4	3,000	2,000	19.6	9.9
FL	138,000	9,000	24.5	1.4	32,000	5,000	5.7	0.8	98,000	9,000	17.5	1.4
GA	66,000	6,000	21.3	1.8	20,000	4,000	6.5	1.3	68,000	7,000	21.8	1.9
HI	8,000	2,000	26.1	6.2	3,000	2,000	10.0	5.1	6,000	2,000	20.1	5.6
ID	14,000	3,000	25.9	3.9	5,000	2,000	9.8	4.4	10,000	3,000	19.4	4.8
IL	79,000	8,000	26.7	2.2	21,000	4,000	7.2	1.4	55,000	7,000	18.7	1.9
IN	42,000	5,000	20.6	2.2	13,000	3,000	6.5	1.3	41,000	6,000	20.3	2.5
IA	15,000	3,000	21.6	4.5	4,000	2,000	6.3	2.5	12,000	3,000	16.5	3.6
KS	19,000	4,000	25.7	4.5	3,000	1,000	3.9	1.3	13,000	3,000	17.0	3.3
KY	43,000	6,000	22.4	2.5	11,000	3,000	5.9	1.6	36,000	5,000	18.7	2.1
LA	42,000	5,000	23.3	2.7	10,000	3,000	5.5	1.6	35,000	5,000	19.3	2.5
ME	8,000	2,000	21.8	5.5	2,000	1,000	5.5	3.0	6,000	2,000	16.3	4.6
MD	33,000	5,000	23.3	3.3	7,000	2,000	4.6	1.2	30,000	4,000	21.5	2.7
MA	45,000	6,000	27.3	2.9	8,000	2,000	5.1	1.3	35,000	5,000	21.3	2.8
MI	77,000	7,000	26.3	2.0	17,000	4,000	5.7	1.1	57,000	6,000	19.4	1.8
MN	38,000	6,000	31.5	4.3	5,000	2,000	3.8	1.1	23,000	5,000	19.4	3.9

(continued)

Table 2.6 Functioning - Civilians with Ambulatory Disabilities Ages 18 to 64 Years Living in the Community who have Both or Only Self-Care and Independent Living Disabilities for the United States and States: 2022 (cont.)

State	With Self-Care and Ind. Living Dis.				With Self-Care Dis. Only				With Ind. Living Dis. Only			
	#	ME#	%	ME%	#	ME#	%	ME%	#	ME#	%	ME%
MS	29,000	4,000	21.8	2.6	7,000	2,000	5.3	1.5	22,000	4,000	16.7	2.5
MO	50,000	7,000	24.9	2.6	11,000	3,000	5.7	1.3	41,000	5,000	20.3	2.1
MT	7,000	2,000	23.5	5.5	2,000	1,400	5.9	4.2	6,000	2,000	21.3	6.4
NE	11,000	3,000	28.2	5.4	3,000	2,000	6.4	3.0	6,000	2,000	14.1	5.1
NV	24,000	5,000	24.9	4.1	4,000	1,000	4.5	1.3	19,000	3,000	20.0	3.1
NH	6,000	2,000	18.0	5.4	2,000	1,500	5.0	4.0	7,000	2,000	21.2	5.8
NJ	46,000	5,000	25.2	2.2	11,000	3,000	5.8	1.5	35,000	4,000	19.1	2.1
NM	18,000	4,000	24.6	4.8	3,000	1,000	4.1	1.9	13,000	3,000	17.7	3.8
NY	132,000	9,000	25.7	1.5	28,000	5,000	5.4	1.0	103,000	9,000	20.2	1.5
NC	76,000	7,000	25.0	2.0	20,000	5,000	6.6	1.5	56,000	7,000	18.5	2.0
ND	5,000	3,000	32.7	9.8	800	600	4.7	4.0	3,000	2,000	15.3	9.1
OH	74,000	8,000	20.9	1.8	16,000	4,000	4.7	0.9	75,000	8,000	21.2	1.9
OK	32,000	4,000	21.1	2.3	9,000	2,000	5.7	1.3	32,000	4,000	21.2	2.0
OR	39,000	5,000	30.5	3.3	9,000	2,000	7.1	1.9	24,000	4,000	19.1	2.7
PA	99,000	10,000	27.0	2.1	20,000	4,000	5.6	1.1	76,000	8,000	20.7	2.0
RI	7,000	2,000	28.6	6.9	2,000	1,300	7.7	5.3	6,000	2,000	23.2	7.2
SC	39,000	5,000	22.4	2.4	11,000	3,000	6.5	1.3	32,000	5,000	18.6	2.0
SD	5,000	2,000	23.7	7.9	1,000	2,000	6.1	6.7	4,000	2,000	17.7	5.8
TN	56,000	6,000	24.4	2.0	14,000	3,000	5.9	1.3	49,000	5,000	21.0	1.9
TX	195,000	13,000	26.8	1.5	42,000	6,000	5.7	0.7	120,000	9,000	16.4	1.0
UT	14,000	3,000	24.4	4.8	2,000	1,000	4.1	2.1	11,000	2,000	19.1	3.7
VT	2,000	2,000	16.7	7.9	800	600	5.5	4.9	3,000	2,000	22.3	7.9
VA	51,000	6,000	23.1	2.5	11,000	2,000	4.9	1.1	42,000	5,000	18.8	1.8
WA	54,000	6,000	27.8	2.4	12,000	3,000	6.0	1.4	39,000	5,000	20.0	2.1
WV	19,000	4,000	22.7	3.9	7,000	3,000	8.3	3.0	18,000	4,000	22.1	3.9

(continued)

Table 2.6 Functioning - Civilians with Ambulatory Disabilities Ages 18 to 64 Years Living in the Community who have Both or Only Self-Care and Independent Living Disabilities for the United States and States: 2022 (cont.)

State	With Self-Care and Ind. Living Dis.				With Self-Care Dis. Only				With Ind. Living Dis. Only			
	#	ME#	%	ME%	#	ME#	%	ME%	#	ME#	%	ME%
WI	32,000	6,000	23.5	3.3	8,000	3,000	5.9	1.8	23,000	5,000	17.5	2.8
WY	3,000	1,000	20.0	7.0	900	1,100	6.4	5.6	3,000	2,000	23.3	8.6
PR	44,000	6,000	26.9	2.7	12,000	2,000	7.3	1.4	25,000	4,000	15.2	2.0

Citation: Thomas, N., Paul, S., Bach, S., & Houtenville, A. (2024). Annual Disability Statistics Compendium: 2024 (Table 2.6). Durham, NH: University of New Hampshire, Institute on Disability.

Note: Authors' calculations using the U.S. Census Bureau, American Community Survey, Public Use Microdata Sample, (2022), which is subject to sampling variability. Slight differences in percentages may appear due to rounding when compared to populations. The margin of error (ME) is based on a 95% confidence level and is a measure of an estimate's variability. The larger the margin of error is in relation to the size of the estimate, the less reliable the estimate.

*estimate either unavailable or too few sample observations.

Table 2.7 Functioning - Civilians with Cognitive Disabilities Ages 18 to 64 Years Living in the Community who have either Self-Care or Independent Living Disabilities for the United States and States: 2022

State	Total		With Self-Care Dis.				With Independent Living Dis.			
	#	ME#	#	ME#	%	ME%	#	ME#	%	ME%
U.S.	10,409,000	82,000	1,872,000	40,000	18.0	0.4	4,771,000	63,000	45.8	0.5
AL	199,000	13,000	37,000	5,000	18.7	2.4	92,000	7,000	46.3	2.4
AK	19,000	4,000	3,000	1,000	16.2	6.9	9,000	3,000	46.1	8.9
AZ	209,000	11,000	38,000	6,000	18.0	2.4	93,000	8,000	44.3	2.8
AR	130,000	10,000	23,000	4,000	17.9	2.5	59,000	7,000	45.5	3.2
CA	1,019,000	31,000	218,000	12,000	21.4	0.9	501,000	20,000	49.2	1.3
CO	171,000	12,000	22,000	4,000	13.1	2.4	73,000	7,000	42.6	3.0
CT	114,000	10,000	17,000	3,000	15.1	2.5	52,000	7,000	45.6	3.6
DE	27,000	5,000	5,000	2,000	18.3	6.7	11,000	3,000	42.9	8.4
DC	19,000	4,000	3,000	1,000	15.0	6.7	7,000	2,000	35.2	9.1
FL	604,000	21,000	108,000	8,000	18.0	1.2	282,000	15,000	46.7	2.0
GA	338,000	18,000	55,000	6,000	16.3	1.7	153,000	12,000	45.4	2.3
HI	39,000	6,000	8,000	3,000	19.8	5.3	19,000	4,000	48.1	6.8
ID	68,000	7,000	14,000	3,000	20.2	3.2	33,000	5,000	47.7	3.8
IL	343,000	15,000	67,000	8,000	19.5	2.2	162,000	12,000	47.3	2.4
IN	236,000	13,000	36,000	5,000	15.2	1.7	105,000	8,000	44.5	2.6
IA	88,000	8,000	13,000	3,000	14.6	3.1	40,000	6,000	46.0	4.8
KS	95,000	8,000	15,000	3,000	15.8	3.2	41,000	5,000	43.2	3.8
KY	206,000	11,000	38,000	5,000	18.5	2.2	98,000	8,000	47.7	2.3
LA	175,000	11,000	30,000	5,000	17.0	2.4	76,000	7,000	43.4	3.1
ME	55,000	6,000	7,000	2,000	13.2	3.7	22,000	4,000	41.0	4.9
MD	170,000	10,000	27,000	4,000	16.0	2.3	76,000	7,000	44.5	3.0
MA	226,000	13,000	41,000	5,000	18.3	1.9	102,000	8,000	45.2	2.6
MI	373,000	20,000	68,000	7,000	18.1	1.6	165,000	11,000	44.2	2.3
MN	185,000	13,000	34,000	6,000	18.6	2.6	88,000	9,000	47.6	3.8

(continued)

Table 2.7 Functioning - Civilians with Cognitive Disabilities Ages 18 to 64 Years Living in the Community who have either Self-Care or Independent Living Disabilities for the United States and States: 2022 (cont.)

State	Total		With Self-Care Dis.				With Independent Living Dis.			
	#	ME#	#	ME#	%	ME%	#	ME#	%	ME%
MS	120,000	10,000	24,000	4,000	19.8	2.7	55,000	7,000	45.8	4.1
MO	234,000	11,000	43,000	6,000	18.2	2.2	112,000	10,000	47.7	2.8
MT	37,000	5,000	5,000	3,000	14.7	5.2	17,000	4,000	44.6	6.2
NE	60,000	7,000	9,000	3,000	15.2	4.1	26,000	5,000	43.1	5.6
NV	97,000	9,000	18,000	4,000	19.1	3.3	45,000	6,000	46.4	3.6
NH	48,000	7,000	7,000	2,000	13.7	3.8	19,000	4,000	38.8	5.2
NJ	210,000	12,000	41,000	5,000	19.3	2.2	104,000	9,000	49.5	2.8
NM	85,000	8,000	16,000	4,000	19.2	4.0	38,000	6,000	44.4	5.1
NY	575,000	22,000	109,000	8,000	19.0	1.4	267,000	13,000	46.5	1.6
NC	325,000	13,000	66,000	7,000	20.1	1.9	149,000	9,000	45.8	2.1
ND	25,000	5,000	4,000	2,000	16.4	6.9	11,000	3,000	45.5	8.6
OH	417,000	17,000	62,000	7,000	14.9	1.5	183,000	13,000	44.0	2.3
OK	169,000	11,000	28,000	4,000	16.6	2.2	77,000	7,000	45.7	3.0
OR	181,000	11,000	38,000	5,000	21.0	2.4	87,000	9,000	47.8	2.9
PA	477,000	22,000	81,000	9,000	16.9	1.7	220,000	13,000	46.2	2.0
RI	38,000	5,000	6,000	2,000	15.3	5.9	16,000	3,000	41.9	5.7
SC	169,000	11,000	28,000	5,000	16.7	2.6	78,000	8,000	46.0	3.0
SD	28,000	6,000	4,000	2,000	14.0	5.6	11,000	4,000	39.7	8.8
TN	247,000	13,000	44,000	6,000	17.6	1.9	114,000	9,000	46.1	2.5
TX	836,000	28,000	163,000	12,000	19.5	1.3	379,000	19,000	45.3	1.8
UT	104,000	10,000	12,000	3,000	11.7	2.0	39,000	5,000	37.7	3.7
VT	28,000	5,000	3,000	1,000	10.4	4.8	11,000	3,000	38.8	7.9
VA	249,000	11,000	42,000	6,000	16.8	2.1	105,000	8,000	42.3	2.7
WA	274,000	16,000	47,000	6,000	17.0	1.7	125,000	10,000	45.7	2.7
WV	73,000	8,000	15,000	4,000	20.1	3.9	35,000	5,000	48.1	4.4

(continued)

Table 2.7 Functioning - Civilians with Cognitive Disabilities Ages 18 to 64 Years Living in the Community who have either Self-Care or Independent Living Disabilities for the United States and States: 2022 (cont.)

State	Total		With Self-Care Dis.				With Independent Living Dis.			
	#	ME#	#	ME#	%	ME%	#	ME#	%	ME%
WI	179,000	13,000	27,000	5,000	15.4	2.5	82,000	8,000	45.8	3.6
WY	18,000	4,000	2,000	2,000	13.4	6.4	8,000	3,000	42.4	8.4
PR	147,000	11,000	34,000	5,000	23.1	2.8	72,000	7,000	48.8	3.0

Citation: Thomas, N., Paul, S., Bach, S., & Houtenville, A. (2024). Annual Disability Statistics Compendium: 2024 (Table 2.7). Durham, NH: University of New Hampshire, Institute on Disability.

Notes: Authors' calculations using the U.S. Census Bureau, American Community Survey, Public Use Microdata Sample, (2022), which is subject to sampling variability. Slight differences in percentages may appear due to rounding when compared to populations. The margin of error (ME) is based on a 95% confidence level and is a measure of an estimate's variability. The larger the margin of error is in relation to the size of the estimate, the less reliable the estimate.

Table 2.8 Functioning - Civilians with Cognitive Disabilities Ages 18 to 64 Years Living in the Community who have Both or Only Self-Care and Independent Living Disabilities for the United States and States: 2022

State	With Self-Care and Ind. Living Dis.				With Self-Care Dis. Only				With Ind. Living Dis. Only			
	#	ME#	%	ME%	#	ME#	%	ME%	#	ME#	%	ME%
U.S.	1,669,000	37,000	16.0	0.3	203,000	12,000	1.9	0.2	3,102,000	51,000	29.8	0.4
AL	31,000	5,000	15.7	2.1	6,000	2,000	3.0	1.0	61,000	6,000	30.6	2.9
AK	3,000	1,000	15.0	6.4	200	400	1.2	2.4	6,000	3,000	31.0	9.6
AZ	35,000	5,000	16.7	2.2	3,000	1,000	1.3	0.7	58,000	6,000	27.7	2.4
AR	19,000	4,000	14.8	2.5	4,000	2,000	3.2	1.5	40,000	5,000	30.7	3.0
CA	200,000	11,000	19.7	0.9	18,000	4,000	1.8	0.3	301,000	14,000	29.5	1.1
CO	20,000	4,000	11.9	2.2	2,000	1,000	1.2	0.7	53,000	6,000	30.7	2.7
CT	15,000	3,000	13.0	2.3	2,000	1,000	2.1	1.1	37,000	6,000	32.7	3.6
DE	4,000	2,000	16.2	6.2	600	820	2.1	3.7	7,000	3,000	26.7	8.0
DC	2,000	1,000	11.4	5.4	700	1,300	3.6	5.2	5,000	2,000	23.8	8.0
FL	97,000	8,000	16.0	1.2	12,000	3,000	1.9	0.5	185,000	12,000	30.7	1.8
GA	48,000	6,000	14.3	1.6	7,000	2,000	2.1	0.5	105,000	10,000	31.2	2.2
HI	6,000	2,000	16.5	5.1	1,000	1,000	3.3	3.1	12,000	3,000	31.6	5.5
ID	11,000	2,000	15.9	2.5	3,000	2,000	4.3	2.9	22,000	4,000	31.8	4.0
IL	61,000	8,000	17.7	2.0	6,000	2,000	1.8	0.6	102,000	9,000	29.6	2.0
IN	31,000	4,000	13.3	1.6	4,000	2,000	1.9	0.7	74,000	7,000	31.2	2.5
IA	12,000	3,000	13.7	3.0	900	500	1.0	0.5	28,000	5,000	32.3	4.4
KS	14,000	3,000	14.3	3.1	1,000	1,000	1.5	1.0	28,000	5,000	28.9	4.1
KY	34,000	5,000	16.5	1.9	4,000	2,000	2.0	0.9	64,000	6,000	31.2	2.5
LA	27,000	5,000	15.5	2.4	3,000	2,000	1.5	0.9	49,000	5,000	27.9	2.4
ME	6,000	2,000	11.8	3.4	800	600	1.4	1.2	16,000	3,000	29.2	4.7
MD	25,000	4,000	14.5	2.0	3,000	2,000	1.6	0.8	51,000	5,000	30.0	2.9
MA	38,000	5,000	16.7	1.8	4,000	2,000	1.6	0.6	64,000	7,000	28.5	2.4
MI	60,000	6,000	16.1	1.5	8,000	3,000	2.0	0.6	105,000	8,000	28.2	1.7
MN	33,000	5,000	17.9	2.6	1,000	1,000	0.8	0.4	55,000	7,000	29.8	3.4

(continued)

Table 2.8 Functioning - Civilians with Cognitive Disabilities Ages 18 to 64 Years Living in the Community who have Both or Only Self-Care and Independent Living Disabilities for the United States and States: 2022 (cont.)

State	With Self-Care and Ind. Living Dis.				With Self-Care Dis. Only				With Ind. Living Dis. Only			
	#	ME#	%	ME%	#	ME#	%	ME%	#	ME#	%	ME%
MS	21,000	4,000	17.4	2.7	3,000	2,000	2.4	1.1	34,000	5,000	28.4	3.4
MO	38,000	6,000	16.2	2.2	5,000	2,000	2.0	0.6	74,000	7,000	31.5	2.1
MT	4,000	2,000	11.9	4.7	1,000	1,000	2.8	2.6	12,000	3,000	32.7	6.6
NE	8,000	2,000	13.2	3.7	1,000	1,000	2.0	1.7	18,000	4,000	29.9	5.5
NV	17,000	4,000	17.4	3.3	2,000	1,100	1.7	0.9	28,000	4,000	29.0	3.5
NH	5,000	2,000	10.8	3.5	1,000	1,000	2.8	2.1	13,000	3,000	27.9	5.4
NJ	36,000	4,000	17.1	2.0	5,000	2,000	2.2	0.9	68,000	8,000	32.3	3.1
NM	14,000	3,000	16.7	3.6	2,000	2,000	2.5	2.2	23,000	5,000	27.7	4.5
NY	98,000	7,000	17.0	1.2	12,000	3,000	2.0	0.5	169,000	10,000	29.5	1.2
NC	58,000	6,000	17.9	1.7	7,000	2,000	2.2	0.7	91,000	7,000	27.9	2.0
ND	4,000	2,000	15.7	6.8	200	340	0.7	1.9	7,000	3,000	29.7	8.0
OH	55,000	6,000	13.2	1.4	7,000	2,000	1.7	0.6	128,000	11,000	30.8	2.2
OK	24,000	5,000	14.4	2.3	4,000	2,000	2.2	0.8	53,000	6,000	31.3	2.9
OR	33,000	5,000	18.4	2.4	5,000	2,000	2.6	1.0	53,000	7,000	29.4	2.8
PA	72,000	8,000	15.1	1.6	9,000	3,000	1.9	0.5	148,000	10,000	31.1	1.7
RI	4,000	2,000	11.3	4.5	2,000	1,970	4.0	4.5	12,000	3,000	30.6	5.4
SC	24,000	4,000	14.3	2.3	4,000	2,000	2.5	1.1	54,000	7,000	31.8	3.3
SD	4,000	2,000	13.3	5.7	200	300	0.8	1.2	8,000	4,000	26.5	8.5
TN	37,000	5,000	15.0	1.8	6,000	3,000	2.6	1.0	77,000	7,000	31.1	2.1
TX	148,000	12,000	17.8	1.2	15,000	3,000	1.7	0.4	230,000	14,000	27.6	1.4
UT	11,000	3,000	10.3	2.1	1,000	1,000	1.3	1.1	29,000	5,000	27.4	3.3
VT	2,000	1,000	8.0	4.7	700	620	2.4	2.6	9,000	3,000	30.7	7.3
VA	37,000	5,000	14.8	2.0	5,000	2,000	1.9	0.7	69,000	7,000	27.5	2.5
WA	42,000	5,000	15.3	1.7	5,000	2,000	1.7	0.6	83,000	8,000	30.4	2.2
WV	12,000	3,000	17.0	3.2	2,000	2,000	3.1	2.2	23,000	5,000	31.1	4.9

(continued)

Table 2.8 Functioning - Civilians with Cognitive Disabilities Ages 18 to 64 Years Living in the Community who have Both or Only Self-Care and Independent Living Disabilities for the United States and States: 2022 (cont.)

State	With Self-Care and Ind. Living Dis.				With Self-Care Dis. Only				With Ind. Living Dis. Only			
	#	ME#	%	ME%	#	ME#	%	ME%	#	ME#	%	ME%
WI	25,000	5,000	13.8	2.3	3,000	2,000	1.6	0.8	57,000	8,000	32.0	3.5
WY	2,000	1,000	11.0	5.3	400	600	2.4	4.2	6,000	2,000	31.4	7.9
PR	31,000	5,000	20.8	2.9	3,000	1,000	2.3	0.8	41,000	5,000	28.0	2.6

Citation: Thomas, N., Paul, S., Bach, S., & Houtenville, A. (2024). Annual Disability Statistics Compendium: 2024 (Table 2.8). Durham, NH: University of New Hampshire, Institute on Disability.

Notes: Authors' calculations using the U.S. Census Bureau, American Community Survey, Public Use Microdata Sample, (2022), which is subject to sampling variability. Slight differences in percentages may appear due to rounding when compared to populations. The margin of error (ME) is based on a 95% confidence level and is a measure of an estimate's variability. The larger the margin of error is in relation to the size of the estimate, the less reliable the estimate.

*estimate either unavailable or too few sample observations.

Section 3: Employment

This section presents statistics on **employment** in the United States. Data are presented for people with disabilities, people without disabilities, and the relative difference (relative ratio) in percentage **employed** between these two **populations**.

The source of these data is the **American Community Survey (U.S. Census Bureau)**. For these tables, statistics for people with disabilities (**disability status** or **disability type**) are based on having responded ‘yes’ to a series of questions within the **American Community Survey**. The definition for **employment status** can be found in the glossary.

For expanded statistics by age, gender, and race/ethnicity please go to the Annual Disability Statistics Build Your Own Statistics site at <https://www.researchondisability.org/collection/2024/build-stats>

Tables

Tables 3.1: In 2022, of the 21,992,000 individuals with disabilities ages 18 to 64 years **living in the community**, 9,798,000 individuals were **employed** (44.5%). In contrast, of the 177,842,000 individuals without disabilities ages 18 to 64 years **living in the community**, 140,414,000 individuals were **employed** (79%). The percentage of people with disabilities **employed** was highest in Utah/UT, 58.4% and lowest in West Virginia/WV, 31.2%. The state with the greatest disparity in employment of people with and without disabilities was West Virginia/WV, with a relative ratio of 0.422 (the further this value is from 1.00, the greater the disparity in employment between those with disabilities and those without disabilities). [Table 3.1 Employment - Civilians with and without Disabilities Ages 18 to 64 Years Living in the Community for the United States and States: 2022]

Tables 3.2: In 2022, of the 4,003,000 individuals with hearing disabilities ages 18 to 64 years **living in the community**, 2,303,000 individuals were **employed** (57.5%). In contrast, of the 195,832,000 individuals without hearing disabilities ages 18 to 64 years **living in the community**, 147,909,000 individuals were **employed** (75.5%). The percentage of people with hearing disabilities **employed** was highest in Rhode Island/RI, 72.6% and lowest in Puerto Rico/PR, 30.3%. The state with the greatest disparity in employment of people with and without disabilities was Puerto Rico/PR, with a relative ratio of 0.518 (the further this value is from 1.00, the greater the disparity in employment between those with hearing disabilities and those without hearing disabilities). [Table 3.2 Employment - Civilians with and without Hearing Disabilities Ages 18 to 64 Years Living in the Community for the United States and States: 2022]

Tables 3.3: In 2022, of the 4,228,000 individuals with vision disabilities ages 18 to 64 years **living in the community**, 2,154,000 individuals were **employed** (50.9%). In contrast, of the 195,607,000 individuals without vision disabilities ages 18 to 64 years **living in the community**, 148,058,000 individuals were **employed** (75.7%). The percentage of people with vision disabilities **employed** was highest in Iowa/IA, 65.5% and lowest in West Virginia/WV, 30.5%. The state with the greatest disparity in employment of people with and without disabilities was West Virginia/WV, with a relative ratio of 0.448 (the further this value is from 1.00, the greater the disparity in employment between those with vision disabilities and those without vision disabilities). [Table 3.3 Employment - Civilians with and without Vision Disabilities Ages 18 to 64 Years Living in the Community for the United States and States: 2022]

Tables 3.4: In 2022, of the 10,409,000 individuals with cognitive disabilities ages 18 to 64 years **living in the community**, 4,056,000 individuals were **employed** (39%). In contrast, of the 189,426,000 individuals without cognitive disabilities ages 18 to 64 years **living in the community**, 146,155,000 individuals were **employed** (77.2%). The percentage of people with cognitive disabilities **employed** was highest in North Dakota/ND, 59.1% and lowest in Puerto Rico/PR, 24.8%. The state with the greatest disparity

in employment of people with and without disabilities was Hawaii/HI, with a relative ratio of 0.39 (the further this value is from 1.00, the greater the disparity in employment between those with cognitive disabilities and those without cognitive disabilities). [Table 3.4 Employment - Civilians with and without Cognitive Disabilities Ages 18 to 64 Years Living in the Community for the United States and States: 2022]

Tables 3.5: In 2022, of the 8,832,000 individuals with ambulatory disabilities ages 18 to 64 years **living in the community**, 2,604,000 individuals were **employed** (29.5%). In contrast, of the 191,002,000 individuals without ambulatory disabilities ages 18 to 64 years **living in the community**, 147,608,000 individuals were **employed** (77.3%). The percentage of people with ambulatory disabilities **employed** was highest in Utah/UT, 41.6% and lowest in Arkansas/AR, 19.9%. The state with the greatest disparity in employment of people with and without disabilities was Arkansas/AR, with a relative ratio of 0.271 (the further this value is from 1.00, the greater the disparity in employment between those with ambulatory disabilities and those without ambulatory disabilities). [Table 3.5 Employment - Civilians with and without Ambulatory Disabilities Ages 18 to 64 Years Living in the Community for the United States and States: 2022]

Tables 3.6: In 2022, of the 3,338,000 individuals with self-care disabilities ages 18 to 64 years **living in the community**, 589,000 individuals were **employed** (17.6%). In contrast, of the 196,496,000 individuals without self-care disabilities ages 18 to 64 years **living in the community**, 149,623,000 individuals were **employed** (76.1%). The percentage of people with self-care disabilities **employed** was highest in Alaska/AK, 31.7% and lowest in Maine/ME, 9.8%. The state with the greatest disparity in employment of people with and without disabilities was Maine/ME, with a relative ratio of 0.126 (the further this value is from 1.00, the greater the disparity in employment between those with self-care disabilities and those without self-care disabilities). [Table 3.6 Employment - Civilians with and without Self-Care Disabilities Ages 18 to 64 Years Living in the Community for the United States and States: 2022]

Tables 3.7: In 2022, of the 7,860,000 individuals with independent living disabilities ages 18 to 64 years **living in the community**, 1,851,000 individuals were **employed** (23.5%). In contrast, of the 191,975,000 individuals without independent living disabilities ages 18 to 64 years **living in the community**, 148,361,000 individuals were **employed** (77.3%). The percentage of people with independent living disabilities **employed** was highest in Wyoming/WY, 39.8% and lowest in Puerto Rico/PR, 12.9%. The state with the greatest disparity in employment of people with and without disabilities was Puerto Rico/PR, with a relative ratio of 0.213 (the further this value is from 1.00, the greater the disparity in employment between those with independent living disabilities and those without independent living disabilities). [Table 3.7 Employment - Civilians with and without Independent Living Disabilities Ages 18 to 64 Years Living in the Community for the United States and States: 2022]

Table 3.1 Employment - Civilians with and without Disabilities Ages 18 to 64 Years Living in the Community for the United States and States: 2022

State	Dis.	No Dis.	Employment - Dis.				Employment - No Dis.				Relative Ratio
	#	#	#	ME#	%	ME%	#	ME#	%	ME%	
U.S.	21,992,000	177,842,000	9,798,000	86,000	44.5	0.3	140,414,000	182,000	79.0	0.1	0.564
AL	447,000	2,549,000	169,000	12,000	37.9	1.9	1,930,000	21,000	75.7	0.7	0.500
AK	52,000	381,000	24,000	5,000	46.7	6.9	297,000	10,000	77.9	1.9	0.599
AZ	463,000	3,841,000	226,000	15,000	48.9	2.2	2,969,000	28,000	77.3	0.5	0.632
AR	285,000	1,490,000	103,000	8,000	36.1	2.1	1,133,000	17,000	76.0	0.9	0.475
CA	2,147,000	21,865,000	937,000	27,000	43.7	0.9	16,734,000	59,000	76.5	0.3	0.570
CO	355,000	3,283,000	194,000	13,000	54.5	2.1	2,715,000	27,000	82.7	0.6	0.659
CT	214,000	1,994,000	95,000	9,000	44.4	2.7	1,608,000	18,000	80.7	0.8	0.550
DE	64,000	524,000	29,000	5,000	45.0	5.3	421,000	10,000	80.2	1.5	0.561
DC	41,000	411,000	20,000	3,000	48.6	6.1	332,000	8,000	80.9	1.8	0.600
FL	1,328,000	11,605,000	570,000	22,000	42.9	1.3	9,064,000	46,000	78.1	0.3	0.550
GA	736,000	5,879,000	318,000	15,000	43.1	1.4	4,612,000	30,000	78.4	0.5	0.550
HI	80,000	716,000	36,000	5,000	44.7	4.0	565,000	11,000	78.9	1.2	0.566
ID	140,000	986,000	70,000	7,000	49.7	3.0	785,000	13,000	79.6	1.1	0.624
IL	736,000	6,869,000	334,000	16,000	45.5	1.5	5,502,000	34,000	80.1	0.4	0.568
IN	493,000	3,565,000	225,000	13,000	45.6	1.8	2,878,000	24,000	80.7	0.6	0.565
IA	196,000	1,682,000	104,000	10,000	53.3	3.0	1,407,000	18,000	83.7	0.8	0.637
KS	198,000	1,504,000	101,000	8,000	51.0	3.0	1,226,000	14,000	81.5	0.8	0.626
KY	440,000	2,220,000	167,000	10,000	37.9	1.9	1,736,000	20,000	78.2	0.7	0.485
LA	398,000	2,284,000	157,000	11,000	39.5	1.9	1,717,000	23,000	75.2	0.8	0.525
ME	110,000	712,000	45,000	6,000	40.7	4.0	583,000	12,000	81.9	1.2	0.497
MD	350,000	3,362,000	171,000	13,000	48.9	2.5	2,736,000	21,000	81.4	0.6	0.601
MA	437,000	3,924,000	187,000	11,000	42.7	1.8	3,195,000	24,000	81.4	0.5	0.525
MI	726,000	5,269,000	301,000	16,000	41.4	1.7	4,137,000	32,000	78.5	0.5	0.528
MN	337,000	3,085,000	174,000	13,000	51.5	2.8	2,601,000	25,000	84.3	0.7	0.611

(continued)

Table 3.1 Employment - Civilians with and without Disabilities Ages 18 to 64 Years Living in the Community for the United States and States: 2022 (cont.)

State	Dis.	No Dis.	Employment - Dis.				Employment - No Dis.				Relative Ratio
	#	#	#	ME#	%	ME%	#	ME#	%	ME%	
MS	278,000	1,423,000	105,000	9,000	37.6	2.2	1,063,000	17,000	74.7	0.9	0.503
MO	475,000	3,169,000	205,000	13,000	43.2	2.1	2,557,000	24,000	80.7	0.6	0.535
MT	80,000	570,000	39,000	5,000	48.8	4.2	461,000	11,000	80.9	1.5	0.603
NE	118,000	1,025,000	65,000	7,000	54.5	3.4	870,000	12,000	84.9	0.9	0.642
NV	230,000	1,686,000	117,000	10,000	50.9	3.0	1,300,000	18,000	77.1	0.9	0.660
NH	90,000	768,000	41,000	7,000	46.1	4.6	637,000	13,000	83.0	1.3	0.555
NJ	469,000	5,138,000	212,000	11,000	45.2	1.8	4,107,000	26,000	79.9	0.5	0.566
NM	181,000	1,040,000	80,000	8,000	44.1	2.9	780,000	16,000	75.0	1.2	0.588
NY	1,194,000	10,838,000	473,000	20,000	39.6	1.2	8,394,000	48,000	77.5	0.4	0.511
NC	718,000	5,655,000	302,000	15,000	42.1	1.5	4,446,000	34,000	78.6	0.5	0.535
ND	48,000	410,000	27,000	5,000	56.5	6.0	347,000	10,000	84.7	1.6	0.667
OH	851,000	6,094,000	372,000	18,000	43.7	1.6	4,909,000	32,000	80.5	0.5	0.543
OK	366,000	1,974,000	160,000	11,000	43.7	2.2	1,526,000	18,000	77.3	0.7	0.566
OR	336,000	2,232,000	153,000	11,000	45.7	2.3	1,788,000	21,000	80.1	0.7	0.570
PA	932,000	6,789,000	412,000	18,000	44.2	1.3	5,441,000	37,000	80.1	0.5	0.552
RI	73,000	604,000	34,000	5,000	46.7	4.3	482,000	9,000	79.8	1.3	0.586
SC	382,000	2,702,000	154,000	10,000	40.3	2.0	2,093,000	21,000	77.5	0.7	0.521
SD	57,000	456,000	29,000	6,000	50.8	5.6	382,000	10,000	83.8	1.4	0.606
TN	529,000	3,704,000	216,000	13,000	40.9	1.6	2,926,000	24,000	79.0	0.5	0.518
TX	1,905,000	16,267,000	938,000	24,000	49.2	1.0	12,686,000	58,000	78.0	0.3	0.631
UT	196,000	1,833,000	114,000	10,000	58.4	2.4	1,500,000	16,000	81.8	0.7	0.714
VT	54,000	338,000	29,000	6,000	55.1	6.4	277,000	8,000	82.1	1.7	0.671
VA	551,000	4,610,000	252,000	14,000	45.7	1.8	3,703,000	27,000	80.3	0.5	0.569
WA	533,000	4,211,000	253,000	14,000	47.5	1.8	3,351,000	26,000	79.6	0.5	0.597
WV	168,000	855,000	52,000	5,000	31.2	2.6	632,000	14,000	73.9	1.3	0.422

(continued)

Table 3.1 Employment - Civilians with and without Disabilities Ages 18 to 64 Years Living in the Community for the United States and States: 2022 (cont.)

State	Dis.	No Dis.	Employment - Dis.				Employment - No Dis.				Relative Ratio
	#	#	#	ME#	%	ME%	#	ME#	%	ME%	
WI	362,000	3,158,000	182,000	14,000	50.4	2.5	2,629,000	24,000	83.2	0.6	0.605
WY	42,000	295,000	22,000	4,000	52.1	6.3	243,000	8,000	82.3	2.2	0.633
PR	340,000	1,591,000	106,000	9,000	31.2	2.0	1,009,000	16,000	63.4	0.8	0.492

Citation: Thomas, N., Paul, S., Bach, S., & Houtenville, A. (2024). Annual Disability Statistics Compendium: 2024 (Table 3.1). Durham, NH: University of New Hampshire, Institute on Disability.

Notes: Authors' calculations using the U.S. Census Bureau, American Community Survey, Public Use Microdata Sample, (2022), which is subject to sampling variability. Slight differences in percentages may appear due to rounding when compared to populations. The margin of error (ME) is based on a 95% confidence level and is a measure of an estimate's variability. The larger the margin of error is in relation to the size of the estimate, the less reliable the estimate. The relative ratio is the ratio of the percentage of employed people with disability over the percentage of employed people without disability. Therefore, a relative ratio further from 1.000 indicates a greater disparity in employment percentage.

Table 3.2 Employment - Civilians with and without Hearing Disabilities Ages 18 to 64 Years Living in the Community for the United States and States: 2022

State	Hearing Dis.	No Hearing Dis.	Employment - Hearing Dis.				Employment - No Hearing Dis.				Relative Ratio
	#	#	#	ME#	%	ME%	#	ME#	%	ME%	
U.S.	4,003,000	195,832,000	2,303,000	47,000	57.5	0.7	147,909,000	173,000	75.5	0.1	0.762
AL	80,000	2,915,000	42,000	6,000	53.0	4.4	2,057,000	20,000	70.5	0.7	0.751
AK	13,000	420,000	8,000	3,000	58.5	11.5	313,000	10,000	74.7	2.1	0.784
AZ	83,000	4,221,000	48,000	6,000	57.7	4.4	3,147,000	25,000	74.6	0.6	0.774
AR	57,000	1,718,000	29,000	4,000	50.3	5.1	1,207,000	16,000	70.2	0.9	0.716
CA	363,000	23,649,000	203,000	12,000	56.0	1.9	17,469,000	60,000	73.9	0.3	0.758
CO	74,000	3,564,000	50,000	5,000	67.2	3.9	2,859,000	22,000	80.2	0.6	0.838
CT	32,000	2,176,000	18,000	3,000	56.8	6.9	1,685,000	16,000	77.4	0.7	0.734
DE	12,000	576,000	5,000	2,000	44.0	10.7	444,000	10,000	77.1	1.6	0.571
DC	5,000	447,000	3,000	1,000	62.7	16.0	349,000	9,000	78.1	1.8	0.802
FL	241,000	12,692,000	134,000	9,000	55.7	2.6	9,500,000	47,000	74.9	0.4	0.744
GA	129,000	6,486,000	73,000	7,000	56.5	3.6	4,856,000	30,000	74.9	0.5	0.755
HI	16,000	780,000	9,000	3,000	56.3	9.5	591,000	12,000	75.8	1.3	0.743
ID	32,000	1,095,000	19,000	4,000	58.9	7.1	836,000	12,000	76.4	1.1	0.772
IL	121,000	7,484,000	71,000	7,000	58.9	3.3	5,765,000	32,000	77.0	0.4	0.764
IN	84,000	3,974,000	49,000	5,000	58.3	4.1	3,053,000	22,000	76.8	0.5	0.759
IA	37,000	1,841,000	23,000	4,000	63.7	5.7	1,488,000	15,000	80.9	0.8	0.788
KS	42,000	1,660,000	27,000	5,000	65.2	6.3	1,300,000	15,000	78.3	0.8	0.832
KY	86,000	2,575,000	46,000	6,000	53.2	4.3	1,858,000	20,000	72.2	0.8	0.737
LA	75,000	2,607,000	37,000	6,000	49.3	4.7	1,837,000	21,000	70.5	0.8	0.700
ME	26,000	796,000	13,000	3,000	49.9	9.0	615,000	11,000	77.3	1.3	0.646
MD	56,000	3,655,000	38,000	6,000	66.5	4.6	2,870,000	21,000	78.5	0.6	0.847
MA	72,000	4,288,000	44,000	5,000	61.6	4.4	3,337,000	22,000	77.8	0.5	0.791
MI	121,000	5,875,000	66,000	7,000	54.5	4.1	4,372,000	28,000	74.4	0.5	0.732
MN	66,000	3,356,000	42,000	6,000	63.4	4.6	2,734,000	25,000	81.4	0.7	0.778

(continued)

Table 3.2 Employment - Civilians with and without Hearing Disabilities Ages 18 to 64 Years Living in the Community for the United States and States: 2022 (cont.)

State	Hearing Dis.	No Hearing Dis.	Employment - Hearing Dis.			Employment - No Hearing Dis.				Relative Ratio	
	#	#	#	ME#	%	ME%	#	ME#	%		ME%
MS	47,000	1,654,000	26,000	4,000	54.5	5.6	1,142,000	16,000	69.0	1.0	0.789
MO	90,000	3,553,000	50,000	5,000	55.8	3.4	2,712,000	26,000	76.3	0.7	0.731
MT	22,000	629,000	12,000	3,000	56.5	9.0	488,000	9,000	77.6	1.3	0.728
NE	24,000	1,120,000	16,000	3,000	68.7	7.4	918,000	11,000	82.0	0.9	0.838
NV	44,000	1,872,000	27,000	5,000	60.2	5.9	1,390,000	18,000	74.3	0.9	0.810
NH	18,000	840,000	11,000	3,000	58.3	8.7	668,000	12,000	79.6	1.4	0.732
NJ	68,000	5,539,000	42,000	6,000	62.1	4.8	4,277,000	26,000	77.2	0.4	0.804
NM	41,000	1,180,000	19,000	5,000	46.9	7.4	841,000	16,000	71.3	1.2	0.659
NY	175,000	11,857,000	88,000	8,000	50.3	3.3	8,779,000	50,000	74.0	0.4	0.680
NC	127,000	6,245,000	69,000	7,000	54.2	3.4	4,679,000	32,000	74.9	0.5	0.723
ND	9,000	449,000	6,000	2,000	68.6	14.1	368,000	9,000	82.0	1.6	0.836
OH	152,000	6,793,000	89,000	9,000	58.4	3.5	5,192,000	31,000	76.4	0.5	0.764
OK	77,000	2,263,000	42,000	5,000	54.3	4.2	1,644,000	17,000	72.7	0.8	0.747
OR	71,000	2,497,000	39,000	5,000	54.7	4.5	1,903,000	18,000	76.2	0.6	0.718
PA	166,000	7,555,000	94,000	8,000	56.4	3.7	5,760,000	35,000	76.2	0.5	0.740
RI	10,000	667,000	7,000	2,000	72.6	8.2	509,000	9,000	76.3	1.3	0.952
SC	65,000	3,019,000	36,000	5,000	56.0	4.4	2,211,000	19,000	73.2	0.7	0.765
SD	14,000	499,000	9,000	3,000	64.8	10.3	402,000	8,000	80.6	1.4	0.804
TN	98,000	4,135,000	56,000	6,000	57.7	3.5	3,086,000	23,000	74.6	0.5	0.774
TX	398,000	17,774,000	250,000	15,000	62.7	2.1	13,374,000	56,000	75.2	0.3	0.834
UT	33,000	1,996,000	22,000	4,000	66.9	4.9	1,593,000	14,000	79.8	0.7	0.839
VT	11,000	380,000	8,000	3,000	69.2	10.7	299,000	6,000	78.6	1.7	0.880
VA	105,000	5,057,000	60,000	7,000	57.6	3.5	3,895,000	24,000	77.0	0.4	0.747
WA	101,000	4,643,000	60,000	7,000	59.7	4.1	3,544,000	24,000	76.3	0.5	0.782
WV	34,000	990,000	15,000	4,000	43.3	7.1	670,000	14,000	67.7	1.3	0.640

(continued)

Table 3.2 Employment - Civilians with and without Hearing Disabilities Ages 18 to 64 Years Living in the Community for the United States and States: 2022 (cont.)

State	Hearing Dis.	No Hearing Dis.	Employment - Hearing Dis.			Employment - No Hearing Dis.				Relative Ratio	
	#	#	#	ME#	%	ME%	#	ME#	%		ME%
WI	71,000	3,449,000	46,000	6,000	65.3	4.8	2,765,000	22,000	80.2	0.7	0.815
WY	11,000	326,000	7,000	2,000	60.2	11.0	258,000	8,000	79.1	2.0	0.761
PR	46,000	1,884,000	14,000	3,000	30.3	5.0	1,101,000	16,000	58.4	0.9	0.518

Citation: Thomas, N., Paul, S., Bach, S., & Houtenville, A. (2024). Annual Disability Statistics Compendium: 2024 (Table 3.2). Durham, NH: University of New Hampshire, Institute on Disability.

Notes: Authors' calculations using the U.S. Census Bureau, American Community Survey, Public Use Microdata Sample, (2022), which is subject to sampling variability. Slight differences in percentages may appear due to rounding when compared to populations. The margin of error (ME) is based on a 95% confidence level and is a measure of an estimate's variability. The larger the margin of error is in relation to the size of the estimate, the less reliable the estimate. The relative ratio is the ratio of the percentage of employed people with hearing disability over the percentage of employed people without hearing disability. Therefore, a relative ratio further from 1.000 indicates a greater disparity in employment percentage.

Table 3.3 Employment - Civilians with and without Vision Disabilities Ages 18 to 64 Years Living in the Community for the United States and States: 2022

State	Vision Dis.	No Vision Dis.	Employment - Vision Dis.				Employment - No Vision Dis.				Relative Ratio
	#	#	#	ME#	%	ME%	#	ME#	%	ME%	
U.S.	4,228,000	195,607,000	2,154,000	40,000	50.9	0.7	148,058,000	171,000	75.7	0.1	0.673
AL	94,000	2,901,000	39,000	6,000	40.9	4.1	2,060,000	20,000	71.0	0.7	0.576
AK	11,000	421,000	7,000	2,000	60.3	13.1	314,000	10,000	74.5	2.0	0.809
AZ	98,000	4,205,000	57,000	7,000	57.7	4.1	3,138,000	25,000	74.6	0.6	0.773
AR	63,000	1,712,000	26,000	4,000	41.2	4.3	1,210,000	17,000	70.7	0.9	0.583
CA	450,000	23,562,000	237,000	14,000	52.6	2.1	17,435,000	57,000	74.0	0.2	0.711
CO	61,000	3,577,000	36,000	5,000	59.2	5.5	2,873,000	23,000	80.3	0.6	0.737
CT	38,000	2,170,000	19,000	4,000	51.6	6.5	1,684,000	16,000	77.6	0.7	0.665
DE	11,000	578,000	6,000	3,000	53.0	12.1	444,000	10,000	76.8	1.5	0.689
DC	8,000	444,000	4,000	2,000	54.1	13.6	348,000	9,000	78.4	1.8	0.690
FL	248,000	12,685,000	129,000	10,000	52.0	2.6	9,505,000	48,000	74.9	0.4	0.694
GA	146,000	6,470,000	72,000	7,000	49.5	3.2	4,857,000	29,000	75.1	0.4	0.659
HI	18,000	778,000	8,000	3,000	45.4	9.3	592,000	11,000	76.1	1.2	0.597
ID	30,000	1,096,000	16,000	3,000	55.0	7.8	838,000	12,000	76.4	1.0	0.719
IL	144,000	7,461,000	74,000	6,000	51.7	3.3	5,762,000	31,000	77.2	0.4	0.669
IN	88,000	3,970,000	44,000	6,000	49.8	4.1	3,059,000	22,000	77.0	0.5	0.646
IA	31,000	1,846,000	20,000	5,000	65.5	8.4	1,491,000	15,000	80.8	0.7	0.810
KS	39,000	1,663,000	22,000	5,000	55.3	6.8	1,305,000	15,000	78.5	0.8	0.704
KY	89,000	2,571,000	35,000	6,000	38.9	4.4	1,869,000	21,000	72.7	0.7	0.535
LA	88,000	2,594,000	41,000	7,000	46.7	4.9	1,833,000	22,000	70.7	0.8	0.662
ME	14,000	808,000	6,000	2,000	42.8	10.4	622,000	10,000	77.0	1.3	0.556
MD	59,000	3,653,000	32,000	5,000	54.5	5.3	2,875,000	20,000	78.7	0.5	0.692
MA	70,000	4,290,000	37,000	6,000	52.3	5.0	3,345,000	21,000	78.0	0.5	0.670
MI	116,000	5,879,000	54,000	6,000	46.3	3.5	4,384,000	30,000	74.6	0.5	0.621
MN	48,000	3,374,000	24,000	4,000	50.0	7.0	2,751,000	24,000	81.5	0.7	0.614

(continued)

Table 3.3 Employment - Civilians with and without Vision Disabilities Ages 18 to 64 Years Living in the Community for the United States and States: 2022 (cont.)

State	Vision Dis.	No Vision Dis.	Employment - Vision Dis.				Employment - No Vision Dis.				Relative Ratio
	#	#	#	ME#	%	ME%	#	ME#	%	ME%	
MS	75,000	1,627,000	32,000	4,000	43.1	4.4	1,135,000	16,000	69.8	0.9	0.618
MO	87,000	3,556,000	41,000	6,000	46.7	4.4	2,722,000	26,000	76.5	0.7	0.610
MT	14,000	637,000	6,000	2,000	41.9	10.9	495,000	10,000	77.7	1.4	0.540
NE	18,000	1,126,000	11,000	3,000	63.3	8.9	923,000	11,000	82.0	0.9	0.772
NV	54,000	1,862,000	32,000	6,000	58.5	5.2	1,385,000	18,000	74.4	0.9	0.786
NH	12,000	845,000	6,000	3,000	51.1	12.0	672,000	12,000	79.5	1.3	0.642
NJ	97,000	5,509,000	55,000	7,000	55.9	4.4	4,265,000	27,000	77.4	0.4	0.722
NM	41,000	1,180,000	20,000	5,000	47.9	6.6	840,000	16,000	71.2	1.2	0.672
NY	213,000	11,819,000	99,000	9,000	46.8	2.7	8,767,000	48,000	74.2	0.4	0.631
NC	144,000	6,228,000	68,000	8,000	47.4	3.6	4,680,000	32,000	75.1	0.5	0.631
ND	6,000	452,000	3,000	2,000	54.0	16.2	371,000	9,000	82.1	1.5	0.657
OH	134,000	6,811,000	65,000	8,000	48.3	3.4	5,216,000	30,000	76.6	0.5	0.630
OK	87,000	2,254,000	46,000	7,000	52.6	4.5	1,641,000	18,000	72.8	0.7	0.722
OR	56,000	2,512,000	29,000	5,000	50.9	4.6	1,913,000	18,000	76.2	0.7	0.669
PA	162,000	7,559,000	82,000	9,000	50.9	4.0	5,771,000	35,000	76.3	0.5	0.667
RI	13,000	664,000	8,000	2,000	60.4	12.2	508,000	9,000	76.5	1.2	0.789
SC	74,000	3,010,000	35,000	5,000	48.0	5.0	2,212,000	21,000	73.5	0.7	0.653
SD	8,000	504,000	4,000	2,000	45.3	13.3	407,000	8,000	80.8	1.4	0.561
TN	114,000	4,119,000	55,000	7,000	48.6	3.3	3,087,000	23,000	74.9	0.6	0.648
TX	441,000	17,732,000	248,000	13,000	56.4	2.0	13,376,000	53,000	75.4	0.3	0.747
UT	29,000	2,001,000	18,000	4,000	62.1	7.1	1,597,000	14,000	79.8	0.7	0.778
VT	7,000	384,000	4,000	2,000	55.4	12.4	303,000	7,000	78.8	1.7	0.703
VA	96,000	5,065,000	51,000	7,000	52.9	4.5	3,904,000	24,000	77.1	0.5	0.686
WA	89,000	4,655,000	45,000	6,000	50.3	4.3	3,559,000	24,000	76.5	0.5	0.657
WV	34,000	989,000	10,000	3,000	30.5	5.8	674,000	14,000	68.2	1.3	0.448

(continued)

Table 3.3 Employment - Civilians with and without Vision Disabilities Ages 18 to 64 Years Living in the Community for the United States and States: 2022 (cont.)

State	Vision Dis.	No Vision Dis.	Employment - Vision Dis.				Employment - No Vision Dis.				Relative Ratio
	#	#	#	ME#	%	ME%	#	ME#	%	ME%	
WI	52,000	3,468,000	32,000	6,000	60.8	6.5	2,780,000	24,000	80.1	0.6	0.759
WY	7,000	330,000	4,000	1,000	53.0	12.5	261,000	8,000	79.1	2.1	0.671
PR	106,000	1,825,000	40,000	5,000	37.5	3.6	1,075,000	17,000	58.9	0.9	0.636

Citation: Thomas, N., Paul, S., Bach, S., & Houtenville, A. (2024). Annual Disability Statistics Compendium: 2024 (Table 3.3). Durham, NH: University of New Hampshire, Institute on Disability.

Notes: Authors' calculations using the U.S. Census Bureau, American Community Survey, Public Use Microdata Sample, (2022), which is subject to sampling variability. Slight differences in percentages may appear due to rounding when compared to populations. The margin of error (ME) is based on a 95% confidence level and is a measure of an estimate's variability. The larger the margin of error is in relation to the size of the estimate, the less reliable the estimate. The relative ratio is the ratio of the percentage of employed people with vision disability over the percentage of employed people without vision disability. Therefore, a relative ratio further from 1.000 indicates a greater disparity in employment percentage.

Table 3.4 Employment - Civilians with and without Cognitive Disabilities Ages 18 to 64 Years Living in the Community for the United States and States: 2022

State	Cognitive Dis.	No Cognitive Dis.	Employment - Cognitive Dis.				Employment - No Cognitive Dis.				Relative Ratio
	#	#	#	ME#	%	ME%	#	ME#	%	ME%	
U.S.	10,409,000	189,426,000	4,056,000	54,000	39.0	0.4	146,155,000	170,000	77.2	0.1	0.505
AL	199,000	2,797,000	67,000	8,000	33.7	2.7	2,032,000	21,000	72.7	0.7	0.464
AK	19,000	414,000	7,000	3,000	38.7	9.7	314,000	10,000	75.8	2.0	0.510
AZ	209,000	4,094,000	92,000	8,000	43.7	3.1	3,103,000	26,000	75.8	0.5	0.577
AR	130,000	1,645,000	42,000	5,000	32.4	2.9	1,194,000	17,000	72.5	0.9	0.446
CA	1,019,000	22,993,000	365,000	16,000	35.8	1.1	17,307,000	58,000	75.3	0.3	0.476
CO	171,000	3,467,000	88,000	9,000	51.2	3.1	2,821,000	24,000	81.4	0.6	0.630
CT	114,000	2,094,000	45,000	7,000	39.2	4.0	1,658,000	19,000	79.2	0.7	0.495
DE	27,000	562,000	12,000	3,000	46.2	7.9	437,000	10,000	77.8	1.6	0.594
DC	19,000	432,000	8,000	2,000	39.8	8.9	344,000	9,000	79.6	1.7	0.500
FL	604,000	12,329,000	220,000	14,000	36.5	1.9	9,414,000	45,000	76.4	0.4	0.478
GA	338,000	6,278,000	125,000	10,000	37.1	2.2	4,804,000	32,000	76.5	0.4	0.484
HI	39,000	758,000	12,000	3,000	30.3	6.6	589,000	10,000	77.7	1.2	0.390
ID	68,000	1,058,000	31,000	5,000	44.9	4.3	824,000	12,000	77.9	1.1	0.577
IL	343,000	7,261,000	138,000	10,000	40.2	2.5	5,698,000	32,000	78.5	0.4	0.512
IN	236,000	3,823,000	94,000	7,000	39.9	2.4	3,008,000	22,000	78.7	0.5	0.508
IA	88,000	1,790,000	41,000	6,000	46.9	4.6	1,471,000	16,000	82.2	0.7	0.570
KS	95,000	1,607,000	45,000	6,000	46.8	4.0	1,283,000	15,000	79.8	0.8	0.586
KY	206,000	2,454,000	68,000	7,000	32.9	2.6	1,835,000	21,000	74.8	0.7	0.440
LA	175,000	2,507,000	59,000	6,000	33.4	2.9	1,815,000	21,000	72.4	0.7	0.461
ME	55,000	767,000	22,000	4,000	40.6	4.8	606,000	11,000	79.0	1.4	0.514
MD	170,000	3,542,000	72,000	8,000	42.2	3.5	2,835,000	20,000	80.1	0.6	0.528
MA	226,000	4,135,000	81,000	7,000	36.1	2.3	3,300,000	23,000	79.8	0.5	0.452
MI	373,000	5,622,000	141,000	13,000	37.7	2.3	4,297,000	32,000	76.4	0.5	0.493
MN	185,000	3,237,000	91,000	9,000	49.1	3.4	2,684,000	25,000	82.9	0.7	0.592

(continued)

Table 3.4 Employment - Civilians with and without Cognitive Disabilities Ages 18 to 64 Years Living in the Community for the United States and States: 2022 (cont.)

State	Cognitive Dis.	No Cognitive Dis.	Employment - Cognitive Dis.			Employment - No Cognitive Dis.				Relative Ratio	
	#	#	#	ME#	%	ME%	#	ME#	%		ME%
MS	120,000	1,582,000	36,000	5,000	30.4	3.1	1,131,000	17,000	71.5	1.0	0.425
MO	234,000	3,409,000	89,000	8,000	37.8	2.9	2,674,000	24,000	78.4	0.7	0.482
MT	37,000	613,000	17,000	4,000	46.0	5.6	483,000	10,000	78.8	1.5	0.584
NE	60,000	1,084,000	29,000	5,000	48.8	5.4	905,000	13,000	83.5	0.9	0.584
NV	97,000	1,820,000	41,000	6,000	42.5	4.4	1,376,000	18,000	75.6	0.9	0.562
NH	48,000	810,000	20,000	5,000	41.4	6.0	659,000	13,000	81.3	1.3	0.509
NJ	210,000	5,397,000	77,000	7,000	36.7	2.6	4,242,000	25,000	78.6	0.4	0.467
NM	85,000	1,136,000	32,000	5,000	37.4	4.4	828,000	16,000	72.9	1.2	0.512
NY	575,000	11,457,000	203,000	15,000	35.4	1.7	8,664,000	48,000	75.6	0.4	0.468
NC	325,000	6,047,000	123,000	10,000	37.9	2.3	4,625,000	33,000	76.5	0.5	0.495
ND	25,000	434,000	15,000	4,000	59.1	7.9	360,000	9,000	83.0	1.5	0.711
OH	417,000	6,528,000	168,000	13,000	40.2	2.2	5,113,000	32,000	78.3	0.4	0.513
OK	169,000	2,171,000	62,000	6,000	36.8	3.0	1,624,000	17,000	74.8	0.7	0.492
OR	181,000	2,387,000	72,000	8,000	39.9	2.9	1,869,000	19,000	78.3	0.7	0.509
PA	477,000	7,243,000	187,000	14,000	39.1	2.2	5,667,000	35,000	78.2	0.5	0.500
RI	38,000	639,000	15,000	4,000	40.3	5.7	501,000	9,000	78.3	1.3	0.514
SC	169,000	2,915,000	57,000	6,000	33.9	2.7	2,190,000	19,000	75.1	0.7	0.451
SD	28,000	484,000	14,000	4,000	48.1	8.0	397,000	9,000	82.1	1.4	0.586
TN	247,000	3,986,000	86,000	8,000	34.8	2.4	3,056,000	23,000	76.7	0.6	0.454
TX	836,000	17,336,000	349,000	17,000	41.8	1.3	13,274,000	57,000	76.6	0.3	0.546
UT	104,000	1,925,000	59,000	8,000	56.4	3.8	1,556,000	15,000	80.8	0.7	0.698
VT	28,000	363,000	15,000	4,000	54.8	8.0	291,000	8,000	80.2	1.7	0.683
VA	249,000	4,913,000	99,000	7,000	39.7	2.4	3,856,000	23,000	78.5	0.4	0.506
WA	274,000	4,470,000	116,000	10,000	42.5	2.4	3,488,000	25,000	78.0	0.5	0.544
WV	73,000	951,000	21,000	4,000	28.3	4.0	664,000	14,000	69.8	1.3	0.405

(continued)

Table 3.4 Employment - Civilians with and without Cognitive Disabilities Ages 18 to 64 Years Living in the Community for the United States and States: 2022 (cont.)

State	Cognitive Dis.	No Cognitive Dis.	Employment - Cognitive Dis.			Employment - No Cognitive Dis.				Relative Ratio	
	#	#	#	ME#	%	ME%	#	ME#	%		ME%
WI	179,000	3,341,000	82,000	10,000	45.6	3.4	2,730,000	24,000	81.7	0.6	0.558
WY	18,000	319,000	9,000	2,000	50.6	8.1	255,000	8,000	80.1	2.1	0.631
PR	147,000	1,783,000	37,000	5,000	24.8	2.9	1,078,000	16,000	60.5	0.8	0.410

Citation: Thomas, N., Paul, S., Bach, S., & Houtenville, A. (2024). Annual Disability Statistics Compendium: 2024 (Table 3.4). Durham, NH: University of New Hampshire, Institute on Disability.

Notes: Authors' calculations using the U.S. Census Bureau, American Community Survey, Public Use Microdata Sample, (2022), which is subject to sampling variability. Slight differences in percentages may appear due to rounding when compared to populations. The margin of error (ME) is based on a 95% confidence level and is a measure of an estimate's variability. The larger the margin of error is in relation to the size of the estimate, the less reliable the estimate. The relative ratio is the ratio of the percentage of employed people with cognitive disability over the percentage of employed people without cognitive disability. Therefore, a relative ratio further from 1.000 indicates a greater disparity in employment percentage.

Table 3.5 Employment - Civilians with and without Ambulatory Disabilities Ages 18 to 64 Years Living in the Community for the United States and States: 2022

State	Amb. Dis.	No Amb. Dis.	Employment - Amb. Dis.				Employment - No Amb. Dis.				Relative Ratio
	#	#	#	ME#	%	ME%	#	ME#	%	ME%	
U.S.	8,832,000	191,002,000	2,604,000	44,000	29.5	0.4	147,608,000	171,000	77.3	0.1	0.381
AL	206,000	2,789,000	51,000	6,000	24.9	2.6	2,048,000	21,000	73.4	0.7	0.339
AK	20,000	413,000	7,000	3,000	34.8	10.9	314,000	9,000	76.1	2.0	0.457
AZ	177,000	4,127,000	53,000	6,000	29.8	2.9	3,142,000	25,000	76.1	0.5	0.391
AR	135,000	1,640,000	27,000	5,000	19.9	3.1	1,209,000	17,000	73.7	0.9	0.271
CA	814,000	23,198,000	249,000	13,000	30.6	1.4	17,423,000	58,000	75.1	0.2	0.408
CO	115,000	3,523,000	42,000	5,000	36.4	3.6	2,867,000	23,000	81.4	0.6	0.448
CT	78,000	2,129,000	22,000	4,000	28.6	3.8	1,681,000	16,000	78.9	0.7	0.362
DE	28,000	560,000	8,000	3,000	29.1	7.9	441,000	9,000	78.8	1.5	0.369
DC	17,000	435,000	7,000	3,000	39.9	10.1	345,000	8,000	79.4	1.7	0.503
FL	563,000	12,370,000	169,000	11,000	30.0	1.6	9,466,000	46,000	76.5	0.4	0.392
GA	309,000	6,307,000	93,000	9,000	30.2	2.2	4,836,000	30,000	76.7	0.4	0.393
HI	31,000	765,000	10,000	3,000	31.7	5.8	591,000	11,000	77.2	1.3	0.411
ID	52,000	1,074,000	19,000	4,000	35.7	4.9	836,000	12,000	77.8	1.1	0.459
IL	295,000	7,309,000	94,000	8,000	31.8	2.2	5,742,000	33,000	78.6	0.4	0.404
IN	203,000	3,855,000	66,000	7,000	32.3	2.9	3,037,000	22,000	78.8	0.6	0.410
IA	70,000	1,808,000	26,000	5,000	37.6	4.9	1,485,000	15,000	82.2	0.8	0.458
KS	74,000	1,628,000	24,000	4,000	32.4	4.5	1,303,000	14,000	80.1	0.8	0.405
KY	193,000	2,467,000	41,000	6,000	21.4	2.7	1,862,000	20,000	75.5	0.8	0.284
LA	180,000	2,502,000	44,000	5,000	24.5	2.7	1,830,000	20,000	73.1	0.8	0.335
ME	37,000	785,000	10,000	2,000	27.5	5.2	618,000	11,000	78.7	1.3	0.349
MD	142,000	3,570,000	51,000	7,000	35.8	3.4	2,857,000	20,000	80.0	0.6	0.447
MA	164,000	4,197,000	42,000	6,000	25.9	2.7	3,339,000	22,000	79.6	0.5	0.326
MI	293,000	5,703,000	74,000	7,000	25.4	2.1	4,364,000	29,000	76.5	0.5	0.332
MN	120,000	3,302,000	36,000	6,000	29.8	4.6	2,739,000	25,000	83.0	0.7	0.359

(continued)

Table 3.5 Employment - Civilians with and without Ambulatory Disabilities Ages 18 to 64 Years Living in the Community for the United States and States: 2022 (cont.)

State	Amb. Dis.	No Amb. Dis.	Employment - Amb. Dis.				Employment - No Amb. Dis.				Relative Ratio
	#	#	#	ME#	%	ME%	#	ME#	%	ME%	
MS	132,000	1,569,000	33,000	5,000	24.6	3.0	1,135,000	18,000	72.3	1.0	0.340
MO	202,000	3,442,000	55,000	6,000	27.3	2.6	2,707,000	26,000	78.7	0.7	0.347
MT	29,000	621,000	10,000	2,000	33.8	6.1	490,000	10,000	78.9	1.3	0.428
NE	39,000	1,105,000	14,000	3,000	36.4	5.4	920,000	12,000	83.3	0.9	0.437
NV	95,000	1,821,000	34,000	6,000	35.5	3.9	1,383,000	18,000	75.9	0.9	0.468
NH	32,000	826,000	9,000	3,000	28.6	7.1	669,000	12,000	81.1	1.3	0.353
NJ	183,000	5,424,000	57,000	6,000	31.4	2.7	4,262,000	27,000	78.6	0.5	0.399
NM	74,000	1,146,000	23,000	5,000	31.2	4.7	837,000	17,000	73.0	1.2	0.428
NY	512,000	11,520,000	143,000	11,000	27.8	1.7	8,724,000	48,000	75.7	0.4	0.367
NC	305,000	6,067,000	77,000	8,000	25.3	2.1	4,671,000	32,000	77.0	0.5	0.328
ND	17,000	441,000	5,000	2,000	30.9	9.5	369,000	9,000	83.7	1.5	0.369
OH	352,000	6,594,000	102,000	9,000	29.0	2.1	5,179,000	29,000	78.5	0.5	0.369
OK	151,000	2,189,000	44,000	6,000	29.4	2.6	1,642,000	18,000	75.0	0.7	0.392
OR	127,000	2,441,000	37,000	5,000	29.2	3.1	1,905,000	18,000	78.0	0.6	0.375
PA	366,000	7,354,000	98,000	9,000	26.9	1.8	5,755,000	33,000	78.3	0.5	0.343
RI	24,000	653,000	7,000	2,000	27.3	7.4	509,000	9,000	78.0	1.2	0.349
SC	175,000	2,909,000	45,000	5,000	25.8	2.4	2,202,000	19,000	75.7	0.7	0.340
SD	21,000	491,000	7,000	2,000	31.1	8.1	404,000	8,000	82.3	1.4	0.377
TN	231,000	4,002,000	57,000	6,000	24.8	2.1	3,085,000	21,000	77.1	0.5	0.321
TX	728,000	17,444,000	248,000	14,000	34.1	1.6	13,376,000	52,000	76.7	0.3	0.444
UT	57,000	1,972,000	24,000	4,000	41.6	4.5	1,591,000	14,000	80.7	0.7	0.515
VT	15,000	376,000	5,000	2,000	32.5	11.1	302,000	6,000	80.2	1.7	0.405
VA	222,000	4,939,000	77,000	8,000	34.5	2.7	3,879,000	25,000	78.5	0.5	0.439
WA	194,000	4,550,000	63,000	7,000	32.3	2.8	3,542,000	24,000	77.8	0.5	0.415
WV	83,000	940,000	17,000	3,000	20.2	3.4	668,000	14,000	71.0	1.3	0.284

(continued)

Table 3.5 Employment - Civilians with and without Ambulatory Disabilities Ages 18 to 64 Years Living in the Community for the United States and States: 2022 (cont.)

State	Amb. Dis.	No Amb. Dis.	Employment - Amb. Dis.			Employment - No Amb. Dis.				Relative Ratio	
	#	#	#	ME#	%	ME%	#	ME#	%		ME%
WI	134,000	3,386,000	45,000	7,000	33.2	3.9	2,767,000	24,000	81.7	0.6	0.407
WY	15,000	322,000	4,000	2,000	27.6	9.7	260,000	8,000	80.9	2.1	0.342
PR	165,000	1,765,000	37,000	5,000	22.6	2.6	1,078,000	16,000	61.0	0.9	0.371

Citation: Thomas, N., Paul, S., Bach, S., & Houtenville, A. (2024). Annual Disability Statistics Compendium: 2024 (Table 3.5). Durham, NH: University of New Hampshire, Institute on Disability.

Notes: Authors' calculations using the U.S. Census Bureau, American Community Survey, Public Use Microdata Sample, (2022), which is subject to sampling variability. Slight differences in percentages may appear due to rounding when compared to populations. The margin of error (ME) is based on a 95% confidence level and is a measure of an estimate's variability. The larger the margin of error is in relation to the size of the estimate, the less reliable the estimate. The relative ratio is the ratio of the percentage of employed people with ambulatory disability over the percentage of employed people without ambulatory disability. Therefore, a relative ratio further from 1.000 indicates a greater disparity in employment percentage.

Table 3.6 Employment - Civilians with and without Self-Care Disabilities Ages 18 to 64 Years Living in the Community for the United States and States: 2022

State	Self-Care Dis.	No Self-Care Dis.	Employment - Self-Care Dis.				Employment - No Self-Care Dis.				Relative Ratio
	#	#	#	ME#	%	ME%	#	ME#	%	ME%	
U.S.	3,338,000	196,496,000	589,000	20,000	17.6	0.5	149,623,000	167,000	76.1	0.1	0.232
AL	68,000	2,927,000	11,000	3,000	16.5	4.0	2,088,000	20,000	71.3	0.7	0.231
AK	7,000	426,000	2,000	2,000	31.7	14.7	319,000	10,000	74.9	2.1	0.424
AZ	63,000	4,240,000	12,000	3,000	18.6	3.8	3,183,000	24,000	75.1	0.5	0.247
AR	43,000	1,732,000	6,000	2,000	14.2	4.0	1,230,000	17,000	71.0	0.9	0.201
CA	366,000	23,646,000	63,000	7,000	17.1	1.8	17,609,000	58,000	74.5	0.3	0.230
CO	43,000	3,595,000	11,000	3,000	25.5	5.9	2,898,000	22,000	80.6	0.6	0.317
CT	31,000	2,176,000	4,000	2,000	14.2	4.7	1,699,000	16,000	78.0	0.7	0.182
DE	11,000	577,000	2,000	2,000	21.6	12.1	447,000	9,000	77.4	1.6	0.278
DC	5,000	446,000	1,000	1,000	18.2	10.4	351,000	9,000	78.7	1.9	0.232
FL	203,000	12,730,000	35,000	6,000	17.2	2.7	9,600,000	47,000	75.4	0.4	0.228
GA	105,000	6,510,000	17,000	4,000	16.6	3.3	4,912,000	30,000	75.4	0.5	0.219
HI	14,000	783,000	3,000	2,000	25.5	9.9	597,000	10,000	76.3	1.3	0.335
ID	22,000	1,104,000	5,000	2,000	22.9	7.2	849,000	12,000	76.9	1.1	0.298
IL	125,000	7,480,000	26,000	5,000	20.5	3.0	5,810,000	32,000	77.7	0.4	0.264
IN	67,000	3,992,000	13,000	3,000	19.1	4.2	3,090,000	22,000	77.4	0.5	0.246
IA	24,000	1,853,000	6,000	2,000	23.3	6.7	1,506,000	14,000	81.3	0.7	0.286
KS	26,000	1,675,000	5,000	3,000	20.7	7.5	1,322,000	15,000	78.9	0.8	0.262
KY	66,000	2,595,000	9,000	3,000	13.3	3.4	1,895,000	21,000	73.0	0.7	0.182
LA	59,000	2,623,000	8,000	2,000	13.4	3.9	1,866,000	20,000	71.1	0.8	0.188
ME	13,000	809,000	1,000	1,000	9.8	6.8	627,000	11,000	77.5	1.3	0.126
MD	50,000	3,661,000	9,000	3,000	17.2	4.4	2,899,000	20,000	79.2	0.6	0.218
MA	68,000	4,292,000	9,000	2,000	13.3	3.3	3,373,000	22,000	78.6	0.5	0.169
MI	114,000	5,882,000	16,000	3,000	13.9	2.6	4,422,000	28,000	75.2	0.5	0.185
MN	52,000	3,370,000	10,000	3,000	18.5	5.6	2,766,000	25,000	82.1	0.7	0.226

(continued)

Table 3.6 Employment - Civilians with and without Self-Care Disabilities Ages 18 to 64 Years Living in the Community for the United States and States: 2022 (cont.)

State	Self-Care Dis.	No Self-Care Dis.	Employment - Self-Care Dis.				Employment - No Self-Care Dis.				Relative Ratio
	#	#	#	ME#	%	ME%	#	ME#	%	ME%	
MS	42,000	1,659,000	6,000	3,000	15.0	5.1	1,161,000	17,000	70.0	1.0	0.214
MO	74,000	3,569,000	13,000	3,000	17.2	3.8	2,750,000	26,000	77.0	0.7	0.223
MT	12,000	639,000	3,000	1,000	25.1	10.0	497,000	9,000	77.9	1.4	0.323
NE	16,000	1,127,000	3,000	2,000	16.5	7.0	932,000	11,000	82.7	0.9	0.200
NV	35,000	1,882,000	8,000	3,000	23.2	6.6	1,409,000	18,000	74.9	0.9	0.309
NH	10,000	848,000	2,000	2,000	24.2	10.9	676,000	12,000	79.8	1.4	0.304
NJ	73,000	5,534,000	14,000	3,000	18.5	3.8	4,306,000	26,000	77.8	0.4	0.238
NM	28,000	1,193,000	4,000	2,000	14.8	6.4	856,000	16,000	71.8	1.2	0.206
NY	203,000	11,829,000	31,000	5,000	15.4	2.3	8,836,000	48,000	74.7	0.4	0.206
NC	118,000	6,255,000	18,000	4,000	15.5	2.9	4,730,000	33,000	75.6	0.5	0.205
ND	8,000	450,000	1,000	1,000	14.0	10.0	373,000	9,000	82.9	1.5	0.169
OH	111,000	6,835,000	17,000	4,000	15.4	3.0	5,264,000	31,000	77.0	0.4	0.200
OK	48,000	2,292,000	9,000	3,000	17.7	3.9	1,678,000	18,000	73.2	0.7	0.242
OR	56,000	2,512,000	9,000	3,000	16.5	3.8	1,932,000	18,000	76.9	0.6	0.215
PA	143,000	7,578,000	25,000	5,000	17.5	3.2	5,828,000	34,000	76.9	0.4	0.227
RI	11,000	666,000	3,000	2,000	23.4	12.9	513,000	9,000	77.1	1.3	0.304
SC	59,000	3,025,000	8,000	2,000	13.8	2.9	2,239,000	19,000	74.0	0.6	0.186
SD	8,000	504,000	2,000	1,600	19.5	12.5	409,000	8,000	81.2	1.4	0.240
TN	80,000	4,153,000	11,000	3,000	13.9	3.2	3,131,000	22,000	75.4	0.5	0.184
TX	287,000	17,885,000	60,000	8,000	21.0	2.1	13,564,000	53,000	75.8	0.3	0.277
UT	22,000	2,007,000	5,000	2,000	22.9	7.0	1,610,000	14,000	80.2	0.7	0.285
VT	4,000	387,000	600	520	14.4	13.2	306,000	7,000	79.1	1.8	0.182
VA	78,000	5,084,000	16,000	4,000	21.1	3.7	3,939,000	23,000	77.5	0.4	0.273
WA	81,000	4,663,000	19,000	4,000	22.8	3.7	3,586,000	23,000	76.9	0.4	0.297
WV	30,000	993,000	4,000	2,000	13.7	4.8	680,000	14,000	68.5	1.3	0.200

(continued)

Table 3.6 Employment - Civilians with and without Self-Care Disabilities Ages 18 to 64 Years Living in the Community for the United States and States: 2022 (cont.)

State	Self-Care Dis.		Employment - Self-Care Dis.				Employment - No Self-Care Dis.				Relative Ratio
	#	#	#	ME#	%	ME%	#	ME#	%	ME%	
WI	51,000	3,470,000	12,000	4,000	23.2	6.3	2,800,000	22,000	80.7	0.6	0.287
WY	5,000	332,000	1,000	1,000	26.5	19.6	263,000	7,000	79.3	2.0	0.334
PR	63,000	1,868,000	9,000	3,000	13.7	3.7	1,106,000	17,000	59.2	0.9	0.232

Citation: Thomas, N., Paul, S., Bach, S., & Houtenville, A. (2024). Annual Disability Statistics Compendium: 2024 (Table 3.6). Durham, NH: University of New Hampshire, Institute on Disability.

Notes: Authors' calculations using the U.S. Census Bureau, American Community Survey, Public Use Microdata Sample, (2022), which is subject to sampling variability. Slight differences in percentages may appear due to rounding when compared to populations. The margin of error (ME) is based on a 95% confidence level and is a measure of an estimate's variability. The larger the margin of error is in relation to the size of the estimate, the less reliable the estimate. The relative ratio is the ratio of the percentage of employed people with self-care disability over the percentage of employed people without self-care disability. Therefore, a relative ratio further from 1.000 indicates a greater disparity in employment percentage.

Table 3.7 Employment - Civilians with and without Independent Living Disabilities Ages 18 to 64 Years Living in the Community for the United States and States: 2022

State	Ind. Liv. Dis.	No Ind. Liv. Dis.	Employment - Ind. Liv. Dis.				Employment - No Ind. Liv. Dis.				Relative Ratio
	#	#	#	ME#	%	ME%	#	ME#	%	ME%	
U.S.	7,860,000	191,975,000	1,851,000	35,000	23.5	0.4	148,361,000	173,000	77.3	0.1	0.305
AL	156,000	2,840,000	27,000	5,000	17.4	2.7	2,072,000	20,000	73.0	0.7	0.239
AK	18,000	415,000	5,000	2,000	27.4	9.0	316,000	10,000	76.2	2.0	0.360
AZ	158,000	4,145,000	42,000	6,000	26.5	3.1	3,153,000	25,000	76.1	0.5	0.348
AR	97,000	1,679,000	19,000	3,000	19.3	2.8	1,217,000	17,000	72.5	0.9	0.266
CA	799,000	23,213,000	173,000	11,000	21.6	1.1	17,499,000	57,000	75.4	0.3	0.287
CO	121,000	3,517,000	41,000	6,000	34.4	3.7	2,867,000	22,000	81.5	0.6	0.421
CT	80,000	2,128,000	21,000	4,000	26.2	3.8	1,682,000	17,000	79.1	0.8	0.331
DE	22,000	566,000	7,000	3,000	33.6	8.6	442,000	10,000	78.1	1.6	0.431
DC	13,000	439,000	3,000	1,000	22.7	8.1	349,000	9,000	79.5	1.7	0.285
FL	466,000	12,466,000	101,000	9,000	21.7	1.7	9,533,000	48,000	76.5	0.4	0.284
GA	263,000	6,352,000	52,000	6,000	19.6	2.2	4,878,000	30,000	76.8	0.4	0.255
HI	30,000	766,000	9,000	3,000	29.3	6.5	592,000	11,000	77.2	1.3	0.380
ID	52,000	1,074,000	17,000	4,000	31.7	5.5	838,000	12,000	78.0	1.1	0.407
IL	273,000	7,332,000	67,000	7,000	24.6	2.1	5,769,000	32,000	78.7	0.4	0.312
IN	171,000	3,888,000	45,000	6,000	26.1	2.8	3,058,000	22,000	78.7	0.6	0.332
IA	69,000	1,808,000	23,000	5,000	32.8	5.0	1,489,000	15,000	82.3	0.8	0.398
KS	66,000	1,636,000	17,000	4,000	25.2	5.1	1,310,000	15,000	80.1	0.8	0.315
KY	154,000	2,507,000	29,000	4,000	19.1	2.5	1,874,000	20,000	74.8	0.7	0.255
LA	133,000	2,549,000	24,000	5,000	17.9	3.2	1,850,000	21,000	72.6	0.7	0.247
ME	36,000	786,000	7,000	2,000	19.9	5.4	621,000	11,000	79.0	1.3	0.252
MD	124,000	3,587,000	31,000	5,000	24.6	3.1	2,877,000	20,000	80.2	0.6	0.307
MA	168,000	4,192,000	37,000	5,000	22.1	2.5	3,344,000	23,000	79.8	0.5	0.277
MI	269,000	5,727,000	58,000	7,000	21.6	2.4	4,380,000	30,000	76.5	0.5	0.282
MN	130,000	3,292,000	45,000	7,000	34.4	3.9	2,731,000	25,000	82.9	0.7	0.415

(continued)

Table 3.7 Employment - Civilians with and without Independent Living Disabilities Ages 18 to 64 Years Living in the Community for the United States and States: 2022 (cont.)

State	Ind. Liv. Dis.	No Ind. Liv. Dis.	Employment - Ind. Liv. Dis.				Employment - No Ind. Liv. Dis.				Relative Ratio
	#	#	#	ME#	%	ME%	#	ME#	%	ME%	
MS	87,000	1,614,000	15,000	4,000	17.1	3.6	1,153,000	17,000	71.4	0.9	0.240
MO	177,000	3,466,000	43,000	5,000	24.1	2.5	2,720,000	26,000	78.5	0.7	0.307
MT	27,000	623,000	7,000	2,000	25.2	7.3	493,000	10,000	79.2	1.5	0.318
NE	40,000	1,104,000	12,000	3,000	29.9	5.5	923,000	12,000	83.6	0.9	0.358
NV	79,000	1,837,000	19,000	4,000	23.9	4.0	1,398,000	17,000	76.1	0.9	0.313
NH	30,000	827,000	8,000	3,000	28.0	6.9	670,000	12,000	81.0	1.3	0.345
NJ	172,000	5,435,000	41,000	5,000	23.7	2.5	4,278,000	26,000	78.7	0.4	0.301
NM	60,000	1,161,000	12,000	3,000	20.3	4.7	848,000	16,000	73.0	1.2	0.279
NY	451,000	11,580,000	86,000	8,000	19.1	1.5	8,781,000	48,000	75.8	0.4	0.252
NC	250,000	6,123,000	54,000	7,000	21.6	2.5	4,694,000	33,000	76.7	0.5	0.282
ND	19,000	440,000	7,000	2,000	37.8	8.6	368,000	9,000	83.6	1.5	0.452
OH	303,000	6,642,000	74,000	8,000	24.5	2.2	5,206,000	32,000	78.4	0.4	0.313
OK	123,000	2,217,000	29,000	5,000	23.7	3.3	1,657,000	17,000	74.7	0.7	0.317
OR	131,000	2,437,000	32,000	4,000	24.5	2.6	1,910,000	19,000	78.4	0.7	0.313
PA	352,000	7,369,000	84,000	9,000	23.9	2.0	5,769,000	34,000	78.3	0.4	0.305
RI	26,000	651,000	6,000	2,000	21.0	5.8	510,000	9,000	78.4	1.3	0.268
SC	134,000	2,950,000	25,000	3,000	18.6	2.2	2,222,000	19,000	75.3	0.7	0.246
SD	17,000	496,000	4,000	2,000	22.7	8.5	407,000	8,000	82.1	1.4	0.276
TN	194,000	4,039,000	41,000	6,000	21.1	2.5	3,101,000	22,000	76.8	0.5	0.275
TX	634,000	17,538,000	163,000	10,000	25.7	1.3	13,461,000	54,000	76.8	0.3	0.335
UT	67,000	1,963,000	26,000	5,000	38.3	5.3	1,589,000	14,000	81.0	0.7	0.474
VT	19,000	372,000	7,000	2,000	36.5	10.2	300,000	7,000	80.5	1.7	0.453
VA	189,000	4,973,000	46,000	5,000	24.6	2.4	3,909,000	23,000	78.6	0.4	0.312
WA	200,000	4,544,000	54,000	6,000	26.9	2.6	3,550,000	25,000	78.1	0.5	0.344
WV	66,000	957,000	12,000	3,000	18.3	4.4	672,000	14,000	70.2	1.3	0.261

(continued)

Table 3.7 Employment - Civilians with and without Independent Living Disabilities Ages 18 to 64 Years Living in the Community for the United States and States: 2022 (cont.)

State	Ind. Liv. Dis.		No Ind. Liv. Dis.		Employment - Ind. Liv. Dis.				Employment - No Ind. Liv. Dis.				Relative Ratio
	#	#	#	#	ME#	%	ME%	#	ME#	%	ME%		
WI	133,000	3,388,000	41,000	7,000	30.9	4.2		2,770,000	22,000	81.8	0.6	0.378	
WY	13,000	323,000	5,000	2,000	39.8	11.4		259,000	8,000	80.1	2.0	0.497	
PR	113,000	1,818,000	15,000	3,000	12.9	2.3		1,100,000	17,000	60.5	0.9	0.213	

Citation: Thomas, N., Paul, S., Bach, S., & Houtenville, A. (2024). Annual Disability Statistics Compendium: 2024 (Table 3.7). Durham, NH: University of New Hampshire, Institute on Disability.

Notes: Authors' calculations using the U.S. Census Bureau, American Community Survey, Public Use Microdata Sample, (2022), which is subject to sampling variability. Slight differences in percentages may appear due to rounding when compared to populations. The margin of error (ME) is based on a 95% confidence level and is a measure of an estimate's variability. The larger the margin of error is in relation to the size of the estimate, the less reliable the estimate. The relative ratio is the ratio of the percentage of employed people with independent disability over the percentage of employed people without independent disability. Therefore, a relative ratio further from 1.000 indicates a greater disparity in employment percentage.

Section 4: Industry and Occupation

This section presents statistics on the **industries** and **occupations** that employ people in the United States. Statistics are presented for the United States overall and by state. **Industry** describes the kind of business conducted by a person's employing organization. **Occupation** describes the kind of work a person does on the job. Statistics for people with disabilities (**disability status** or **disability type**) are based on having responded 'yes' to a series of questions within the **American Community Survey**, conducted by the **U.S. Census Bureau** (go to glossary for more details).

Data on occupation and industry are collected for the **American Community Survey** respondent's current primary job or the most recent job for people who are not employed but have worked in the last 5 years. **American Community Survey** respondents provide written responses describing their kind of business or industry. An automated, standardized coding procedure categorizes responses which are then reviewed by trained staff for accuracy. **Industries** are categorized based on the North American Industry Classification Systems (NAICS), published by the Office of Management and Budget. **Occupations** are categorized based on the Standard Occupational Classification (SOC) Manual, also published by the Office of Management and Budget. **American Community Survey** data on industry and occupation describe the industrial composition and occupational experiences of the American **labor force** and are used to formulate employment policy and programs, develop career trainings, provide information on the occupational skills of the **labor force**, and measure compliance with anti-discrimination policies.

Statistics are presented for the United States overall and by state for the top four most prevalent **industries** and **occupations** in 2021.

Tables

Table 4.1: In 2022, in the United States, the industry with the greatest number of people with disabilities was Retail with 2,070,000; which represents 10.3% of the workers in that industry and was 14.3% of all workers with disabilities. The industry with highest percentage of workers with disabilities (excluding those who were unemployed) was Administrative, Support, Waste Management, and Remediation Services, with 795,000 individuals; which represents 10.4% of the workers in that industry and 5.5% of all workers with disabilities. [Table 4.1 Industry and Occupation - Civilians with and without Disabilities Ages 18 to 64 Years Living in the Community Employed by Industry in the United States: 2022]

Table 4.2: In 2022, in the United States, the occupation with the greatest number of people with disabilities was Office and Administrative Support with 1,677,000; which represents 9% of the workers in that occupation and was 11.6% of all workers with disabilities. The occupation with highest percentage of workers with disabilities (excluding those who were unemployed) was Military, with 19,000 individuals; which represents 18.8% of the workers in that occupation and 0.1% of all workers with disabilities. [Table 4.2 Industry and Occupation - Civilians with and without Disabilities Ages 18 to 64 Years Living in the Community Employed by Occupation in the United States: 2022]

Table 4.3: In 2022, the state(s) with the greatest number of people with disabilities employed in the Education industry was California/CA with 107,000; which represents 6.1% of the workers in that industry and was 7.7% of workers with disabilities in those state(s). The state with the highest percentage of workers with disabilities (excluding those who were unemployed) within the Education industry was Vermont/VT, with 6,000 individuals; which represents 11.7% of the workers in that industry and 14.1% of all workers with disabilities. [Table 4.3 Industry and Occupation - Civilians with and without Disabilities Ages 18 to 64 Years Living in the Community Employed in the Education Services Industry in the United States: 2022]

Table 4.4: In 2022, the state(s) with the greatest number of people with disabilities employed in the

Manufacturing industry was California/CA with 108,000; which represents 6.1% of the workers in that industry and was 7.8% of workers with disabilities in those state(s). The state with the highest percentage of workers with disabilities (excluding those who were unemployed) within the Manufacturing industry was Delaware/DE, with 5,000 individuals; which represents 12.5% of the workers in that industry and 10.5% of all workers with disabilities. [Table 4.4 Industry and Occupation - Civilians with and without Disabilities Ages 18 to 64 Years Living in the Community Employed in the Manufacturing Industry in the United States: 2022]

Table 4.5: In 2022, the state(s) with the greatest number of people with disabilities employed in the Retail industry was Texas/TX with 191,000; which represents 10% of the workers in that industry and was 14.4% of workers with disabilities in those state(s). The state with the highest percentage of workers with disabilities (excluding those who were unemployed) within the Retail industry was Vermont/VT, with 8,000 individuals; which represents 19.6% of the workers in that industry and 19% of all workers with disabilities. [Table 4.5 Industry and Occupation - Civilians with and without Disabilities Ages 18 to 64 Years Living in the Community Employed in the Retail Industry in the United States: 2022]

Table 4.6: In 2022, the state(s) with the greatest number of people with disabilities employed in the Health Care and Social Assistance industry was California/CA with 180,000; which represents 7.1% of the workers in that industry and was 13.1% of workers with disabilities in those state(s). The state with the highest percentage of workers with disabilities (excluding those who were unemployed) within the Health Care and Social Assistance industry was the District of Columbia/DC, with 5,000 individuals; which represents 12.7% of the workers in that industry and 15.3% of all workers with disabilities. [Table 4.6 Industry and Occupation - Civilians with and without Disabilities Ages 18 to 64 Years Living in the Community Employed in the Health Care and Social Assistance Industry in the United States: 2022]

Table 4.7: In 2022, the state(s) with the greatest number of people with disabilities employed in the Office and Administrative Support occupation was Texas/TX with 163,000; which represents 9.3% of the workers in that occupation and was 12.3% of workers with disabilities in those state(s). The state with the highest percentage of workers with disabilities (excluding those who were unemployed) within the Office and Administrative Support occupation was Vermont/VT, with 5,000 individuals; which represents 15.7% of the workers in that occupation and 12.4% of all workers with disabilities. [Table 4.7 Industry and Occupation - Civilians with and without Disabilities Ages 18 to 64 Years Living in the Community Employed in the Office and Administrative Support Occupation in the United States: 2022]

Table 4.8: In 2022, the state(s) with the greatest number of people with disabilities employed in the Sales and Related Occupations occupation was Texas/TX with 140,000; which represents 8.7% of the workers in that occupation and was 10.5% of workers with disabilities in those state(s). The state with the highest percentage of workers with disabilities (excluding those who were unemployed) within the Sales and Related Occupations occupation was Oklahoma/OK, with 26,000 individuals; which represents 13.2% of the workers in that occupation and 10.8% of all workers with disabilities. [Table 4.8 Industry and Occupation - Civilians with and without Disabilities Ages 18 to 64 Years Living in the Community Employed in the Sales and Related Occupations Occupation in the United States: 2022]

Table 4.9: In 2022, the state(s) with the greatest number of people with disabilities employed in the Transportation and Material Moving Occupations occupation was California/CA with 136,000; which represents 8.3% of the workers in that occupation and was 9.8% of workers with disabilities in those state(s). The state with the highest percentage of workers with disabilities (excluding those who were unemployed) within the Transportation and Material Moving Occupations occupation was Vermont/VT, with 4,000 individuals; which represents 23.3% of the workers in that occupation and 10.8% of all workers with disabilities. [Table 4.9 Industry and Occupation - Civilians with and without Disabilities Ages 18 to 64 Years Living in the Community Employed in the Transportation and Material Moving Occupations Occupation in the United States: 2022]

Table 4.10: In 2022, the state(s) with the greatest number of people with disabilities employed in the Management Occupations occupation was California/CA with 117,000; which represents 5.2% of the workers in that occupation and was 8.4% of workers with disabilities in those state(s). The state with the highest percentage of workers with disabilities (excluding those who were unemployed) within the Management Occupations occupation was Arkansas/AR, with 16,000 individuals; which represents 11.4% of the workers in that occupation and 9.7% of all workers with disabilities. [Table 4.10 Industry and Occupation - Civilians with and without Disabilities Ages 18 to 64 Years Living in the Community Employed in the Management Occupations Occupation in the United States: 2022]

Table 4.1 Industry and Occupation - Civilians with and without Disabilities Ages 18 to 64 Years Living in the Community Employed by Industry in the United States: 2022

Industry	Disability						No Disability					
	#	ME#	% of Ind.	ME%	% of Dis.	ME%	#	ME#	% of Ind.	ME%	% of w/o Dis.	ME%
Accomm...	1,267,000	32,000	10.3	0.3	8.8	0.2	11,005,000	89,000	89.7	0.3	6.8	0.1
Admini...	795,000	21,000	10.4	0.3	5.5	0.1	6,838,000	63,000	89.6	0.3	4.2	0.1
Agricu...	168,000	10,000	8.1	0.5	1.2	0.1	1,904,000	36,000	91.9	0.5	1.2	0.0
Arts, ...	307,000	16,000	8.1	0.4	2.1	0.1	3,502,000	52,000	91.9	0.4	2.2	0.1
Constr...	906,000	25,000	7.5	0.2	6.3	0.2	11,202,000	91,000	92.5	0.2	6.9	0.1
Educat...	1,049,000	21,000	6.5	0.2	7.3	0.2	15,008,000	97,000	93.5	0.2	9.3	0.1
Financ...	478,000	17,000	5.9	0.2	3.3	0.1	7,685,000	69,000	94.1	0.2	4.8	0.1
Health...	1,948,000	34,000	8.2	0.2	13.5	0.2	21,924,000	115,000	91.8	0.2	13.6	0.1
Inform...	236,000	13,000	7.0	0.4	1.6	0.1	3,128,000	47,000	93.0	0.4	1.9	0.1
Manage...	12,000	3,000	6.2	1.4	0.1	0.0	181,000	10,000	93.8	1.4	0.1	0.0
Manufa...	1,343,000	30,000	7.9	0.2	9.3	0.2	15,757,000	101,000	92.1	0.2	9.8	0.1
Mining...	55,000	5,000	8.3	0.8	0.4	0.0	609,000	24,000	91.7	0.8	0.4	0.0
Other ...	724,000	20,000	8.9	0.2	5.0	0.1	7,391,000	75,000	91.1	0.2	4.6	0.1
Profes...	806,000	20,000	5.8	0.2	5.6	0.2	13,043,000	84,000	94.2	0.2	8.1	0.1
Public...	721,000	20,000	8.8	0.3	5.0	0.1	7,442,000	67,000	91.2	0.3	4.6	0.0
Real E...	225,000	13,000	7.3	0.4	1.6	0.1	2,838,000	42,000	92.7	0.4	1.8	0.1
Retail...	2,070,000	44,000	10.3	0.2	14.3	0.3	18,062,000	117,000	89.7	0.2	11.2	0.1

(continued)

Table 4.1 Industry and Occupation - Civilians with and without Disabilities Ages 18 to 64 Years Living in the Community Employed by Industry in the United States: 2022 (cont.)

Industry	Disability						No Disability					
	#	ME#	% of Ind.	ME%	% of Dis.	ME%	#	ME#	% of Ind.	ME%	% of w/o Dis.	ME%
Transp...	806,000	22,000	8.8	0.3	5.6	0.2	8,388,000	68,000	91.2	0.3	5.2	0.0
Utilit...	99,000	8,000	6.8	0.5	0.7	0.1	1,360,000	28,000	93.2	0.5	0.8	0.1
Wholes...	255,000	14,000	7.0	0.4	1.8	0.1	3,368,000	54,000	93.0	0.4	2.1	0.0

Citation: Thomas, N., Paul, S., Bach, S., & Houtenville, A. (2024). Annual Disability Statistics Compendium: 2024 (Table 4.1). Durham, NH: University of New Hampshire, Institute on Disability.

Notes: Authors' calculations using the U.S. Census Bureau, American Community Survey, Public Use Microdata Sample, (2022), which is subject to sampling variability. Slight differences in percentages may appear due to rounding when compared to populations. The margin of error (ME) is based on a 95% confidence level and is a measure of an estimate's variability. The larger the margin of error is in relation to the size of the estimate, the less reliable the estimate. Industry names are truncated for space. These correspond to Accommodation and Food Services; Administrative, Support, Waste Management, and Remediation Services; Agriculture; Arts, Entertainment, and Recreation; Construction; Education; Finance and Insurance; Health Care and Social Assistance; Information; Management Of Companies And Enterprises; Manufacturing; Mining, Quarrying, and Oil and Gas Extraction; Other Services (Except Public Administration); Professional, Scientific, and Technical Services; Public Administration; Real Estate; Retail; Transportation and Warehousing; Utilities; Wholesale Trades
 *estimate either unavailable or too few sample observations.

Table 4.2 Industry and Occupation - Civilians with and without Disabilities Ages 18 to 64 Years Living in the Community Employed by Occupation in the United States: 2022

Occ.	Disability						No Disability					
	#	ME#	% of Occ.	ME%	% of Dis.	ME%	#	ME#	% of Occ.	ME%	% of w/o Dis.	ME%
Archit...	188,000	11,000	5.0	0.3	1.3	0.1	3,559,000	49,000	95.0	0.3	2.2	0.0
Arts, ...	263,000	13,000	6.9	0.3	1.8	0.1	3,566,000	50,000	93.1	0.3	2.2	0.0
Buildi...	731,000	26,000	12.2	0.4	5.1	0.2	5,265,000	71,000	87.8	0.4	3.3	0.1
Busine...	573,000	19,000	5.7	0.2	4.0	0.2	9,471,000	74,000	94.3	0.2	5.9	0.1
Commun...	225,000	13,000	7.8	0.4	1.6	0.1	2,672,000	43,000	92.2	0.4	1.7	0.1
Comput...	377,000	17,000	5.9	0.3	2.6	0.1	6,054,000	61,000	94.1	0.3	3.8	0.1
Constr...	713,000	23,000	8.1	0.3	4.9	0.2	8,112,000	77,000	91.9	0.3	5.0	0.1
Educat...	700,000	18,000	6.4	0.2	4.8	0.2	10,249,000	82,000	93.6	0.2	6.3	0.1
Farmin...	93,000	8,000	8.5	0.7	0.6	0.1	993,000	25,000	91.5	0.7	0.6	0.0
Food P...	1,006,000	31,000	10.6	0.3	7.0	0.2	8,515,000	76,000	89.4	0.3	5.3	0.1
Health...	606,000	22,000	5.7	0.2	4.2	0.1	10,069,000	70,000	94.3	0.2	6.2	0.1
Health...	648,000	26,000	10.9	0.4	4.5	0.2	5,291,000	62,000	89.1	0.4	3.3	0.1
Instal...	478,000	17,000	9.3	0.3	3.3	0.1	4,673,000	50,000	90.7	0.3	2.9	0.0
Legal ...	98,000	7,000	5.2	0.4	0.7	0.1	1,780,000	30,000	94.8	0.4	1.1	0.0
Life, ...	105,000	9,000	5.4	0.5	0.7	0.1	1,822,000	28,000	94.6	0.5	1.1	0.0
Manage...	1,152,000	30,000	6.0	0.2	8.0	0.2	18,034,000	105,000	94.0	0.2	11.2	0.1
Milita...	19,000	4,000	18.8	3.4	0.1	0.1	81,000	9,000	81.2	3.4	0.1	0.1

(continued)

Table 4.2 Industry and Occupation - Civilians with and without Disabilities Ages 18 to 64 Years Living in the Community Employed by Occupation in the United States: 2022 (cont.)

Occ.	Disability						No Disability					
	#	ME#	% of Occ.	ME%	% of Dis.	ME%	#	ME#	% of Occ.	ME%	% of w/o Dis.	ME%
Office...	1,677,000	34,000	9.0	0.2	11.6	0.3	16,878,000	106,000	91.0	0.2	10.5	0.1
Person...	418,000	19,000	9.1	0.4	2.9	0.1	4,178,000	54,000	90.9	0.4	2.6	0.0
Produc...	960,000	27,000	10.0	0.3	6.6	0.2	8,666,000	85,000	90.0	0.3	5.4	0.1
Protec...	326,000	15,000	8.9	0.4	2.3	0.1	3,318,000	43,000	91.1	0.4	2.1	0.1
Sales ...	1,432,000	36,000	8.7	0.2	9.9	0.2	14,957,000	93,000	91.3	0.2	9.3	0.1
Transp...	1,484,000	33,000	10.7	0.3	10.3	0.2	12,432,000	103,000	89.3	0.3	7.7	0.1

Citation: Thomas, N., Paul, S., Bach, S., & Houtenville, A. (2024). Annual Disability Statistics Compendium: 2024 (Table 4.2). Durham, NH: University of New Hampshire, Institute on Disability.

Notes: Authors' calculations using the U.S. Census Bureau, American Community Survey, Public Use Microdata Sample, (2022), which is subject to sampling variability. Slight differences in percentages may appear due to rounding when compared to populations. The margin of error (ME) is based on a 95% confidence level and is a measure of an estimate's variability. The larger the margin of error is in relation to the size of the estimate, the less reliable the estimate. Occupation names are truncated for space. These correspond to Architecture and Engineering Occupations; Arts, Design, Entertainment, Sports, and Media Occupations; Building and Grounds Cleaning and Maintenance Occupations; Business and Financial Operations Occupations; Community and Social Services Occupations; Computer and Mathematical Occupations; Construction and Extraction Occupations; Education, Training, and Library Occupations; Farming, Fishing, and Forestry Occupations; Food Preparation and Serving Related Occupations; Healthcare Practitioners and Technical Occupations; Healthcare Support Occupations; Installation, Maintenance, and Repair Occupations; Legal Occupations; Life, Physical, Social Sciences Occupations; Management Occupations; Military; Office and Administrative Support; Personal Care and Service Occupations; Production Occupations; Protective Service Occupations; Sales and Related Occupations; Transportation and Material Moving Occupations

*estimate either unavailable or too few sample observations.

Table 4.3 Industry and Occupation - Civilians with and without Disabilities Ages 18 to 64 Years Living in the Community Employed in the Education Services Industry in the United States: 2022

State	Disability						No Disability					
	#	ME#	% of Ind.	ME%	% of Dis.	ME%	#	ME#	% of Ind.	ME%	% of w/o Dis.	ME%
U.S.	1,049,000	21,000	6.5	0.2	7.3	0.2	15,008,000	97,000	93.5	0.2	9.3	0.1
AL	15,000	3,000	6.8	1.3	5.7	1.0	203,000	11,000	93.2	1.3	9.0	0.5
AK	2,000	1,000	5.5	2.5	5.0	2.4	31,000	5,000	94.5	2.6	8.9	1.3
AZ	26,000	4,000	8.1	1.1	8.2	1.0	293,000	13,000	91.9	1.1	8.5	0.4
AR	12,000	3,000	9.2	2.2	7.2	1.6	115,000	9,000	90.8	2.2	8.8	0.7
CA	107,000	8,000	6.1	0.5	7.7	0.6	1,635,000	31,000	93.9	0.5	8.4	0.2
CO	18,000	3,000	5.9	1.1	6.7	1.1	286,000	14,000	94.1	1.1	9.3	0.5
CT	14,000	3,000	6.1	1.2	10.1	1.8	216,000	10,000	93.9	1.2	11.7	0.6
DE	2,000	1,000	4.6	2.2	4.9	2.2	44,000	5,000	95.4	2.2	9.0	1.1
DC	2,000	1,000	4.8	2.4	6.1	3.0	36,000	4,000	95.2	2.4	9.3	1.1
FL	49,000	6,000	5.9	0.6	5.8	0.6	774,000	21,000	94.1	0.6	7.5	0.2
GA	39,000	6,000	7.5	1.0	8.2	1.1	479,000	17,000	92.5	1.0	9.0	0.4
HI	4,000	2,000	5.8	2.3	7.7	3.5	65,000	7,000	94.2	2.3	10.0	1.0
ID	8,000	2,000	9.0	2.3	7.9	2.2	81,000	7,000	91.0	2.3	8.9	0.7
IL	37,000	5,000	5.8	0.8	7.6	1.0	604,000	20,000	94.2	0.8	9.6	0.3
IN	16,000	3,000	5.1	0.9	5.0	0.9	301,000	14,000	94.9	0.9	9.2	0.4
IA	9,000	3,000	4.9	1.4	6.3	2.0	183,000	12,000	95.1	1.4	11.5	0.7
KS	12,000	3,000	7.0	1.4	8.6	1.9	162,000	11,000	93.0	1.4	11.6	0.8
KY	19,000	3,000	8.8	1.5	7.2	1.2	193,000	12,000	91.2	1.5	9.6	0.6
LA	21,000	4,000	10.4	1.6	9.2	1.5	185,000	10,000	89.6	1.6	9.2	0.5
ME	6,000	2,000	8.5	3.3	8.1	3.1	63,000	7,000	91.5	3.3	9.5	1.0
MD	19,000	4,000	5.7	1.1	8.0	1.5	314,000	14,000	94.3	1.1	10.1	0.5
MA	28,000	4,000	5.9	0.8	9.7	1.2	444,000	14,000	94.1	0.8	12.2	0.4
MI	29,000	5,000	6.8	1.0	6.4	0.9	404,000	15,000	93.2	1.0	8.4	0.4
MN	17,000	4,000	5.9	1.3	6.9	1.5	274,000	15,000	94.1	1.3	9.4	0.5

(continued)

Table 4.3 Industry and Occupation - Civilians with and without Disabilities Ages 18 to 64 Years Living in the Community Employed in the Education Services Industry in the United States: 2022 (cont.)

State	Disability						No Disability					
	#	ME#	% of Ind.	ME%	% of Dis.	ME%	#	ME#	% of Ind.	ME%	% of w/o Dis.	ME%
MS	11,000	3,000	8.4	1.7	7.1	1.4	124,000	9,000	91.6	1.7	9.9	0.8
MO	21,000	5,000	6.9	1.5	6.9	1.5	286,000	13,000	93.1	1.5	9.8	0.5
MT	4,000	2,000	8.1	4.0	7.3	3.8	46,000	6,000	91.9	3.9	8.8	1.2
NE	7,000	3,000	7.4	2.5	8.2	2.7	91,000	8,000	92.6	2.5	9.4	0.8
NV	9,000	3,000	8.4	1.9	5.9	1.3	103,000	9,000	91.6	1.9	6.8	0.6
NH	4,000	2,000	4.8	2.0	5.7	2.4	71,000	7,000	95.2	2.0	9.8	0.8
NJ	26,000	4,000	5.1	0.7	8.4	1.2	487,000	19,000	94.9	0.7	10.4	0.4
NM	7,000	2,000	7.0	2.2	6.3	1.9	96,000	9,000	93.0	2.2	10.5	1.0
NY	67,000	6,000	5.7	0.5	9.2	0.7	1,104,000	26,000	94.3	0.5	11.3	0.3
NC	32,000	6,000	6.9	1.1	7.1	1.2	434,000	15,000	93.1	1.1	8.5	0.3
ND	2,000	1,200	5.4	3.4	5.4	3.4	36,000	5,000	94.6	3.4	9.1	1.3
OH	33,000	4,000	6.4	0.8	5.9	0.8	486,000	15,000	93.6	0.8	8.6	0.3
OK	18,000	4,000	10.6	2.0	7.5	1.6	153,000	11,000	89.4	2.0	8.7	0.6
OR	14,000	4,000	7.4	1.7	6.3	1.4	180,000	11,000	92.6	1.7	8.7	0.5
PA	36,000	6,000	5.5	0.9	5.9	0.8	619,000	19,000	94.5	0.9	9.9	0.3
RI	4,000	2,000	6.3	2.6	8.0	3.1	59,000	6,000	93.7	2.6	10.6	1.0
SC	20,000	4,000	7.9	1.3	7.9	1.4	228,000	13,000	92.1	1.3	9.3	0.5
SD	2,000	2,000	5.2	3.2	5.6	3.2	43,000	6,000	94.8	3.1	10.1	1.4
TN	18,000	3,000	6.2	1.0	5.4	0.9	269,000	13,000	93.8	1.0	8.0	0.4
TX	104,000	7,000	7.1	0.4	7.9	0.5	1,366,000	30,000	92.9	0.4	9.4	0.2
UT	16,000	3,000	7.8	1.7	10.5	1.9	187,000	10,000	92.2	1.7	11.0	0.6
VT	6,000	3,000	11.7	4.8	14.1	5.6	43,000	6,000	88.3	4.8	13.7	1.6
VA	26,000	4,000	5.9	0.7	7.1	0.9	418,000	15,000	94.1	0.7	9.9	0.4
WA	30,000	5,000	8.6	1.3	8.0	1.2	313,000	13,000	91.4	1.3	8.1	0.4
WV	4,000	2,000	5.6	2.2	5.1	2.1	73,000	6,000	94.4	2.2	9.9	0.8

(continued)

Table 4.3 Industry and Occupation - Civilians with and without Disabilities Ages 18 to 64 Years Living in the Community Employed in the Education Services Industry in the United States: 2022 (cont.)

State	Disability						No Disability					
	#	ME#	% of Ind.	ME%	% of Dis.	ME%	#	ME#	% of Ind.	ME%	% of w/o Dis.	ME%
WI	13,000	4,000	4.3	1.2	4.8	1.2	277,000	13,000	95.7	1.2	9.3	0.4
WY	3,000	2,000	7.5	3.7	8.3	4.0	31,000	4,000	92.5	3.7	11.2	1.6
PR	13,000	3,000	11.3	2.2	8.5	1.6	102,000	8,000	88.7	2.2	8.4	0.6

Citation: Thomas, N., Paul, S., Bach, S., & Houtenville, A. (2024). Annual Disability Statistics Compendium: 2024 (Table 4.3). Durham, NH: University of New Hampshire, Institute on Disability.

Notes: Authors' calculations using the U.S. Census Bureau, American Community Survey, Public Use Microdata Sample, (2022), which is subject to sampling variability. Slight differences in percentages may appear due to rounding when compared to populations. The margin of error (ME) is based on a 95% confidence level and is a measure of an estimate's variability. The larger the margin of error is in relation to the size of the estimate, the less reliable the estimate.

Table 4.4 Industry and Occupation - Civilians with and without Disabilities Ages 18 to 64 Years Living in the Community Employed in the Manufacturing Industry in the United States: 2022

State	Disability						No Disability					
	#	ME#	% of Ind.	ME%	% of Dis.	ME%	#	ME#	% of Ind.	ME%	% of w/o Dis.	ME%
U.S.	1,343,000	30,000	7.9	0.2	9.3	0.2	15,757,000	101,000	92.1	0.2	9.8	0.1
AL	33,000	4,000	9.7	1.0	12.6	1.4	309,000	14,000	90.3	1.0	13.7	0.6
AK	1,000	1,000	8.9	6.6	3.5	2.9	13,000	3,000	91.1	6.6	3.7	0.9
AZ	20,000	4,000	7.4	1.2	6.4	1.1	254,000	13,000	92.6	1.2	7.4	0.4
AR	20,000	4,000	10.2	1.9	12.5	2.3	177,000	11,000	89.8	1.9	13.6	0.8
CA	108,000	8,000	6.1	0.5	7.8	0.6	1,658,000	33,000	93.9	0.5	8.5	0.2
CO	17,000	3,000	7.2	1.3	6.3	1.2	221,000	13,000	92.8	1.3	7.2	0.4
CT	13,000	4,000	6.6	1.6	9.6	2.2	189,000	12,000	93.4	1.6	10.3	0.6
DE	5,000	2,000	12.5	5.2	10.5	4.9	32,000	5,000	87.5	5.2	6.6	1.0
DC	200	230	1.9	3.0	0.6	0.8	8,000	3,000	98.1	2.9	2.2	0.7
FL	41,000	5,000	7.1	0.7	4.9	0.5	543,000	21,000	92.9	0.7	5.2	0.2
GA	45,000	5,000	7.7	0.9	9.5	1.0	535,000	21,000	92.3	0.9	10.1	0.4
HI	2,000	1,300	8.1	4.9	3.2	2.1	19,000	4,000	91.9	4.9	2.9	0.6
ID	8,000	2,000	8.4	2.3	7.9	2.2	86,000	7,000	91.6	2.3	9.5	0.7
IL	50,000	6,000	6.5	0.7	10.2	1.0	719,000	25,000	93.5	0.7	11.4	0.4
IN	61,000	6,000	9.1	1.0	18.7	1.8	606,000	19,000	90.9	1.0	18.4	0.6
IA	20,000	4,000	8.0	1.8	13.5	2.8	228,000	13,000	92.0	1.8	14.4	0.8
KS	18,000	4,000	9.5	1.8	12.7	2.5	171,000	12,000	90.5	1.8	12.2	0.9
KY	34,000	5,000	10.3	1.4	12.9	1.8	293,000	12,000	89.7	1.4	14.5	0.7
LA	16,000	3,000	9.7	1.9	6.8	1.4	149,000	11,000	90.3	1.9	7.4	0.5
ME	5,000	2,000	7.4	2.7	6.5	2.3	59,000	7,000	92.6	2.7	8.9	1.1
MD	10,000	3,000	6.3	1.6	4.1	1.1	146,000	9,000	93.7	1.6	4.7	0.3
MA	23,000	3,000	6.5	0.9	8.0	1.1	328,000	15,000	93.5	0.9	9.0	0.4
MI	69,000	7,000	7.4	0.7	14.9	1.4	863,000	22,000	92.6	0.7	17.9	0.5
MN	31,000	6,000	7.4	1.3	12.6	2.3	394,000	19,000	92.6	1.3	13.5	0.6

(continued)

Table 4.4 Industry and Occupation - Civilians with and without Disabilities Ages 18 to 64 Years Living in the Community Employed in the Manufacturing Industry in the United States: 2022 (cont.)

State	Disability						No Disability					
	#	ME#	% of Ind.	ME%	% of Dis.	ME%	#	ME#	% of Ind.	ME%	% of w/o Dis.	ME%
MS	21,000	4,000	10.8	2.2	12.9	2.3	170,000	11,000	89.2	2.2	13.6	0.8
MO	38,000	6,000	10.5	1.5	12.4	1.9	328,000	15,000	89.5	1.5	11.3	0.5
MT	2,000	2,000	8.8	4.6	4.4	2.3	25,000	6,000	91.2	4.6	4.8	1.0
NE	9,000	2,000	8.4	2.0	10.3	2.7	100,000	8,000	91.6	2.0	10.3	0.8
NV	9,000	2,000	9.8	2.4	5.5	1.4	81,000	8,000	90.2	2.4	5.3	0.5
NH	6,000	2,000	5.8	2.1	9.3	3.0	93,000	9,000	94.2	2.1	12.9	1.1
NJ	23,000	4,000	5.6	1.0	7.3	1.2	379,000	16,000	94.4	1.0	8.1	0.3
NM	5,000	2,000	12.3	4.5	4.4	1.7	36,000	5,000	87.7	4.5	4.0	0.5
NY	42,000	6,000	7.3	1.0	5.8	0.8	531,000	16,000	92.7	1.0	5.5	0.2
NC	55,000	6,000	8.5	0.9	12.0	1.2	587,000	20,000	91.5	0.9	11.5	0.4
ND	2,000	2,000	7.4	5.1	6.2	4.3	30,000	6,000	92.6	5.1	7.5	1.4
OH	79,000	7,000	8.5	0.8	14.1	1.2	844,000	24,000	91.5	0.8	15.0	0.4
OK	22,000	4,000	12.4	2.1	9.2	1.6	156,000	11,000	87.6	2.1	8.9	0.6
OR	20,000	4,000	8.6	1.7	8.9	1.5	215,000	11,000	91.4	1.7	10.4	0.5
PA	60,000	6,000	8.2	0.8	9.7	1.0	675,000	19,000	91.8	0.8	10.8	0.3
RI	4,000	2,000	6.7	2.4	8.7	3.4	61,000	7,000	93.3	2.4	10.8	1.2
SC	28,000	4,000	8.0	1.3	11.4	1.7	321,000	15,000	92.0	1.3	13.1	0.6
SD	3,000	2,000	6.2	3.8	7.3	4.3	46,000	6,000	93.8	3.8	10.8	1.3
TN	40,000	5,000	8.6	1.0	12.3	1.5	431,000	17,000	91.4	1.0	12.8	0.6
TX	97,000	9,000	7.5	0.7	7.3	0.6	1,188,000	28,000	92.5	0.7	8.2	0.2
UT	15,000	4,000	8.4	1.7	10.1	2.1	168,000	10,000	91.6	1.7	9.9	0.6
VT	3,000	2,000	8.8	4.2	6.4	3.3	27,000	4,000	91.2	4.3	8.6	1.3
VA	29,000	4,000	9.0	1.2	7.8	1.1	292,000	12,000	91.0	1.2	6.9	0.3
WA	32,000	4,000	8.6	1.0	8.8	1.0	343,000	13,000	91.4	1.0	8.9	0.4
WV	6,000	2,000	8.8	2.9	7.3	2.4	64,000	7,000	91.2	2.9	8.7	0.9

(continued)

Table 4.4 Industry and Occupation - Civilians with and without Disabilities Ages 18 to 64 Years Living in the Community Employed in the Manufacturing Industry in the United States: 2022 (cont.)

State	Disability						No Disability					
	#	ME#	% of Ind.	ME%	% of Dis.	ME%	#	ME#	% of Ind.	ME%	% of w/o Dis.	ME%
WI	42,000	6,000	7.0	1.0	16.0	1.9	552,000	20,000	93.0	1.0	18.6	0.7
WY	1,000	1,000	7.2	5.8	3.4	2.6	13,000	3,000	92.8	5.7	4.7	1.3
PR	11,000	3,000	9.4	1.9	7.4	1.6	110,000	9,000	90.6	1.9	9.0	0.7

Citation: Thomas, N., Paul, S., Bach, S., & Houtenville, A. (2024). Annual Disability Statistics Compendium: 2024 (Table 4.4). Durham, NH: University of New Hampshire, Institute on Disability.

Notes: Authors' calculations using the U.S. Census Bureau, American Community Survey, Public Use Microdata Sample, (2022), which is subject to sampling variability. Slight differences in percentages may appear due to rounding when compared to populations. The margin of error (ME) is based on a 95% confidence level and is a measure of an estimate's variability. The larger the margin of error is in relation to the size of the estimate, the less reliable the estimate.

Table 4.5 Industry and Occupation - Civilians with and without Disabilities Ages 18 to 64 Years Living in the Community Employed in the Retail Industry in the United States: 2022

State	Disability						No Disability					
	#	ME#	% of Ind.	ME%	% of Dis.	ME%	#	ME#	% of Ind.	ME%	% of w/o Dis.	ME%
U.S.	2,070,000	44,000	10.3	0.2	14.3	0.3	18,062,000	117,000	89.7	0.2	11.2	0.1
AL	41,000	5,000	13.0	1.7	15.5	1.8	270,000	16,000	87.0	1.7	12.0	0.7
AK	4,000	2,000	8.2	3.4	10.2	3.8	42,000	7,000	91.8	3.4	11.9	2.0
AZ	51,000	6,000	10.7	1.2	16.2	1.7	427,000	18,000	89.3	1.2	12.5	0.5
AR	27,000	5,000	13.1	2.2	16.4	2.5	177,000	11,000	86.9	2.2	13.5	0.8
CA	168,000	11,000	7.5	0.4	12.2	0.7	2,079,000	39,000	92.5	0.4	10.7	0.2
CO	36,000	6,000	10.0	1.6	13.3	1.9	321,000	14,000	90.0	1.6	10.5	0.5
CT	20,000	4,000	9.2	1.8	14.0	2.7	192,000	9,000	90.8	1.8	10.4	0.5
DE	7,000	3,000	11.2	3.8	17.0	5.4	59,000	8,000	88.8	3.8	12.1	1.6
DC	3,000	2,000	13.5	5.8	11.2	4.8	21,000	4,000	86.5	5.8	5.6	1.0
FL	118,000	9,000	8.4	0.6	14.0	1.0	1,280,000	29,000	91.6	0.6	12.3	0.3
GA	62,000	7,000	9.0	0.9	13.2	1.2	628,000	17,000	91.0	0.9	11.8	0.4
HI	6,000	2,000	7.9	2.1	11.8	3.3	72,000	7,000	92.1	2.1	11.0	1.1
ID	14,000	3,000	11.5	2.3	14.0	2.6	109,000	8,000	88.5	2.3	12.0	0.9
IL	70,000	6,000	9.4	0.7	14.4	1.2	679,000	26,000	90.6	0.7	10.8	0.4
IN	47,000	6,000	11.9	1.6	14.4	1.8	348,000	15,000	88.1	1.6	10.6	0.4
IA	24,000	5,000	12.5	2.1	16.6	2.7	171,000	12,000	87.5	2.1	10.8	0.7
KS	17,000	3,000	9.7	1.8	11.8	2.1	155,000	11,000	90.3	1.8	11.0	0.7
KY	42,000	6,000	15.5	1.9	16.3	2.0	230,000	10,000	84.5	1.9	11.4	0.5
LA	35,000	6,000	13.0	2.1	14.8	2.2	232,000	12,000	87.0	2.1	11.6	0.6
ME	13,000	3,000	13.0	2.9	17.9	3.7	86,000	8,000	87.0	2.9	13.0	1.2
MD	28,000	5,000	8.8	1.2	11.6	1.7	287,000	15,000	91.2	1.2	9.2	0.5
MA	39,000	6,000	9.8	1.3	13.5	1.8	356,000	14,000	90.2	1.3	9.8	0.4
MI	64,000	8,000	10.8	1.2	13.8	1.5	526,000	19,000	89.2	1.2	10.9	0.4
MN	37,000	6,000	10.9	1.6	14.9	2.4	305,000	16,000	89.1	1.6	10.4	0.6

(continued)

Table 4.5 Industry and Occupation - Civilians with and without Disabilities Ages 18 to 64 Years Living in the Community Employed in the Retail Industry in the United States: 2022 (cont.)

State	Disability						No Disability					
	#	ME#	% of Ind.	ME%	% of Dis.	ME%	#	ME#	% of Ind.	ME%	% of w/o Dis.	ME%
MS	17,000	4,000	10.7	2.0	10.7	2.3	144,000	11,000	89.3	2.0	11.6	0.8
MO	45,000	7,000	11.9	1.6	14.7	1.8	335,000	16,000	88.1	1.6	11.5	0.6
MT	8,000	2,000	11.6	3.3	14.2	4.1	60,000	6,000	88.4	3.2	11.4	1.2
NE	13,000	3,000	11.8	2.5	14.9	3.3	99,000	9,000	88.2	2.6	10.2	0.9
NV	19,000	4,000	9.6	2.0	11.6	2.3	176,000	11,000	90.4	2.0	11.6	0.7
NH	11,000	3,000	11.6	2.9	17.6	4.3	84,000	8,000	88.4	2.9	11.6	1.1
NJ	47,000	5,000	8.4	0.9	15.0	1.8	512,000	19,000	91.6	0.9	10.9	0.4
NM	15,000	4,000	13.0	3.1	13.4	3.1	102,000	10,000	87.0	3.1	11.2	1.0
NY	102,000	9,000	9.2	0.8	14.0	1.1	1,005,000	26,000	90.8	0.8	10.3	0.3
NC	68,000	7,000	10.7	1.0	15.0	1.4	570,000	21,000	89.3	1.0	11.2	0.4
ND	7,000	3,000	13.9	5.2	18.4	6.8	43,000	6,000	86.1	5.2	11.0	1.5
OH	88,000	8,000	12.3	1.0	15.7	1.2	626,000	22,000	87.7	1.0	11.1	0.4
OK	35,000	5,000	13.9	1.9	14.4	1.9	216,000	11,000	86.1	1.9	12.2	0.6
OR	40,000	6,000	13.8	1.7	17.3	2.0	248,000	12,000	86.2	1.7	12.0	0.6
PA	97,000	10,000	12.2	1.2	15.8	1.4	702,000	22,000	87.8	1.2	11.2	0.4
RI	7,000	2,000	9.6	3.0	13.2	4.0	61,000	6,000	90.4	3.0	11.0	1.0
SC	41,000	5,000	12.9	1.4	16.4	2.0	275,000	12,000	87.1	1.4	11.2	0.5
SD	8,000	3,000	14.6	5.0	18.2	6.3	45,000	5,000	85.4	5.0	10.4	1.2
TN	52,000	6,000	11.3	1.3	15.9	1.8	407,000	16,000	88.7	1.3	12.1	0.5
TX	191,000	13,000	10.0	0.7	14.4	0.8	1,716,000	36,000	90.0	0.7	11.8	0.2
UT	22,000	4,000	9.7	1.7	14.4	2.2	203,000	11,000	90.3	1.7	11.9	0.7
VT	8,000	3,000	19.6	6.6	19.0	6.8	32,000	5,000	80.4	6.6	10.1	1.5
VA	51,000	6,000	10.4	1.2	13.8	1.4	439,000	15,000	89.6	1.2	10.4	0.4
WA	51,000	6,000	9.7	1.1	13.9	1.5	479,000	20,000	90.3	1.1	12.4	0.5
WV	12,000	3,000	11.0	2.5	13.8	3.1	95,000	8,000	89.0	2.5	12.8	1.1

(continued)

Table 4.5 Industry and Occupation - Civilians with and without Disabilities Ages 18 to 64 Years Living in the Community Employed in the Retail Industry in the United States: 2022 (cont.)

State	Disability						No Disability					
	#	ME#	% of Ind.	ME%	% of Dis.	ME%	#	ME#	% of Ind.	ME%	% of w/o Dis.	ME%
WI	39,000	6,000	11.3	1.7	14.9	2.1	304,000	15,000	88.7	1.7	10.2	0.5
WY	6,000	2,000	16.6	5.1	18.8	5.1	29,000	4,000	83.4	5.1	10.4	1.3
PR	20,000	4,000	11.7	2.1	13.2	2.3	153,000	9,000	88.3	2.0	12.5	0.7

Citation: Thomas, N., Paul, S., Bach, S., & Houtenville, A. (2024). Annual Disability Statistics Compendium: 2024 (Table 4.5). Durham, NH: University of New Hampshire, Institute on Disability.

Notes: Authors' calculations using the U.S. Census Bureau, American Community Survey, Public Use Microdata Sample, (2022), which is subject to sampling variability. Slight differences in percentages may appear due to rounding when compared to populations. The margin of error (ME) is based on a 95% confidence level and is a measure of an estimate's variability. The larger the margin of error is in relation to the size of the estimate, the less reliable the estimate.

Table 4.6 Industry and Occupation - Civilians with and without Disabilities Ages 18 to 64 Years Living in the Community Employed in the Health Care and Social Assistance Industry in the United States: 2022

State	Disability						No Disability					
	#	ME#	% of Ind.	ME%	% of Dis.	ME%	#	ME#	% of Ind.	ME%	% of w/o Dis.	ME%
U.S.	1,948,000	34,000	8.2	0.2	13.5	0.2	21,924,000	115,000	91.8	0.2	13.6	0.1
AL	32,000	5,000	9.6	1.5	12.0	1.8	297,000	14,000	90.4	1.5	13.2	0.6
AK	5,000	2,000	9.1	4.0	14.4	5.2	52,000	7,000	90.9	4.0	14.8	1.9
AZ	36,000	5,000	7.6	1.1	11.5	1.5	439,000	16,000	92.4	1.1	12.8	0.5
AR	21,000	4,000	9.8	1.8	12.7	2.2	189,000	11,000	90.2	1.8	14.4	0.8
CA	180,000	13,000	7.1	0.5	13.1	0.8	2,367,000	32,000	92.9	0.5	12.2	0.2
CO	31,000	5,000	7.7	1.0	11.5	1.5	373,000	15,000	92.3	1.0	12.1	0.5
CT	20,000	4,000	6.7	1.3	14.5	2.4	280,000	13,000	93.3	1.3	15.2	0.7
DE	8,000	3,000	10.1	3.1	17.7	5.3	69,000	5,000	89.9	3.1	14.2	1.1
DC	5,000	3,000	12.7	5.8	15.3	6.9	31,000	5,000	87.3	5.8	8.1	1.3
FL	109,000	9,000	7.3	0.6	12.9	0.9	1,371,000	28,000	92.7	0.6	13.2	0.3
GA	52,000	6,000	8.0	0.8	11.1	1.1	603,000	18,000	92.0	0.8	11.4	0.4
HI	5,000	2,000	6.0	2.6	9.5	4.0	77,000	6,000	94.0	2.6	11.8	0.9
ID	14,000	3,000	10.0	2.2	14.0	2.8	127,000	9,000	90.0	2.2	13.9	0.9
IL	65,000	7,000	7.3	0.8	13.3	1.3	829,000	20,000	92.7	0.8	13.2	0.4
IN	45,000	5,000	8.8	1.1	13.8	1.6	464,000	16,000	91.2	1.1	14.1	0.5
IA	20,000	4,000	8.2	1.3	13.4	2.0	220,000	13,000	91.8	1.3	13.9	0.8
KS	19,000	4,000	9.4	1.5	13.7	2.2	187,000	10,000	90.6	1.5	13.3	0.8
KY	34,000	5,000	10.3	1.3	13.1	1.7	296,000	13,000	89.7	1.3	14.7	0.6
LA	37,000	6,000	11.1	1.8	15.9	2.3	297,000	13,000	88.9	1.8	14.8	0.6
ME	12,000	3,000	9.7	2.0	16.8	3.1	114,000	9,000	90.3	2.0	17.1	1.4
MD	33,000	6,000	7.6	1.3	13.9	2.0	402,000	15,000	92.4	1.3	13.0	0.5
MA	42,000	5,000	7.1	0.8	14.8	1.8	555,000	18,000	92.9	0.8	15.2	0.5
MI	66,000	8,000	8.7	0.9	14.3	1.8	695,000	23,000	91.3	0.9	14.4	0.5
MN	40,000	6,000	7.8	1.0	16.0	2.2	474,000	18,000	92.2	1.0	16.2	0.6

(continued)

Table 4.6 Industry and Occupation - Civilians with and without Disabilities Ages 18 to 64 Years Living in the Community Employed in the Health Care and Social Assistance Industry in the United States: 2022 (cont.)

State	Disability						No Disability					
	#	ME#	% of Ind.	ME%	% of Dis.	ME%	#	ME#	% of Ind.	ME%	% of w/o Dis.	ME%
MS	20,000	4,000	9.8	1.7	12.6	1.8	186,000	10,000	90.2	1.7	14.9	0.7
MO	44,000	5,000	9.3	1.1	14.3	1.5	429,000	17,000	90.7	1.1	14.7	0.6
MT	8,000	3,000	9.4	3.1	14.3	4.3	76,000	7,000	90.6	3.1	14.4	1.3
NE	10,000	3,000	6.2	1.7	10.9	3.0	146,000	10,000	93.8	1.7	15.0	1.0
NV	18,000	4,000	11.1	2.0	11.0	2.2	142,000	8,000	88.9	2.0	9.3	0.6
NH	7,000	2,000	6.8	2.2	11.4	3.8	98,000	8,000	93.2	2.2	13.5	1.1
NJ	40,000	6,000	6.1	0.7	13.0	1.6	627,000	18,000	93.9	0.7	13.4	0.4
NM	18,000	4,000	11.7	2.4	15.8	3.3	137,000	9,000	88.3	2.4	14.9	1.0
NY	124,000	9,000	7.2	0.5	17.0	1.1	1,614,000	29,000	92.8	0.5	16.6	0.3
NC	56,000	6,000	7.6	0.7	12.3	1.2	682,000	20,000	92.4	0.7	13.4	0.4
ND	6,000	2,000	8.9	3.0	14.7	5.3	57,000	7,000	91.1	3.0	14.5	1.7
OH	80,000	7,000	8.3	0.7	14.3	1.3	884,000	23,000	91.7	0.7	15.7	0.4
OK	29,000	4,000	11.1	1.5	12.2	1.7	235,000	14,000	88.9	1.5	13.3	0.8
OR	32,000	5,000	9.8	1.3	13.8	1.8	290,000	13,000	90.2	1.3	14.1	0.6
PA	112,000	11,000	9.9	0.9	18.1	1.6	1,019,000	29,000	90.1	0.9	16.3	0.5
RI	6,000	2,000	6.6	2.6	12.5	4.4	87,000	7,000	93.4	2.6	15.6	1.1
SC	30,000	5,000	8.4	1.4	12.0	1.8	321,000	13,000	91.6	1.4	13.1	0.5
SD	7,000	3,000	8.5	3.2	15.4	5.4	70,000	8,000	91.5	3.2	16.4	1.7
TN	45,000	6,000	9.0	1.0	13.7	1.7	456,000	16,000	91.0	1.0	13.6	0.5
TX	159,000	11,000	8.5	0.6	12.0	0.7	1,709,000	31,000	91.5	0.6	11.7	0.3
UT	17,000	4,000	7.8	1.6	11.4	2.3	206,000	11,000	92.2	1.6	12.1	0.6
VT	7,000	3,000	11.0	3.8	16.9	5.9	56,000	6,000	89.0	3.8	17.6	1.9
VA	43,000	5,000	7.7	0.8	11.8	1.2	524,000	20,000	92.3	0.8	12.4	0.5
WA	45,000	6,000	8.7	1.0	12.3	1.4	478,000	17,000	91.3	1.0	12.3	0.5
WV	13,000	3,000	9.3	2.1	15.0	3.5	125,000	8,000	90.7	2.1	16.9	1.0

(continued)

Table 4.6 Industry and Occupation - Civilians with and without Disabilities Ages 18 to 64 Years Living in the Community Employed in the Health Care and Social Assistance Industry in the United States: 2022 (cont.)

State	Disability						No Disability					
	#	ME#	% of Ind.	ME%	% of Dis.	ME%	#	ME#	% of Ind.	ME%	% of w/o Dis.	ME%
WI	37,000	5,000	8.0	1.0	14.2	1.6	425,000	18,000	92.0	1.0	14.3	0.6
WY	4,000	2,000	9.5	3.5	12.5	4.8	36,000	5,000	90.5	3.5	13.1	1.7
PR	18,000	4,000	11.3	2.0	12.0	2.0	145,000	10,000	88.7	2.0	11.9	0.8

Citation: Thomas, N., Paul, S., Bach, S., & Houtenville, A. (2024). Annual Disability Statistics Compendium: 2024 (Table 4.6). Durham, NH: University of New Hampshire, Institute on Disability.

Notes: Authors' calculations using the U.S. Census Bureau, American Community Survey, Public Use Microdata Sample, (2022), which is subject to sampling variability. Slight differences in percentages may appear due to rounding when compared to populations. The margin of error (ME) is based on a 95% confidence level and is a measure of an estimate's variability. The larger the margin of error is in relation to the size of the estimate, the less reliable the estimate.

Table 4.7 Industry and Occupation - Civilians with and without Disabilities Ages 18 to 64 Years Living in the Community Employed in the Office and Administrative Support Occupation in the United States: 2022

State	Disability						No Disability					
	#	ME#	% of Occ.	ME%	% of Dis.	ME%	#	ME#	% of Occ.	ME%	% of w/o Dis.	ME%
U.S.	1,677,000	34,000	9.0	0.2	11.6	0.3	16,878,000	106,000	91.0	0.2	10.5	0.1
AL	27,000	6,000	10.6	2.1	10.5	1.9	231,000	11,000	89.4	2.1	10.3	0.5
AK	5,000	2,000	10.2	3.8	14.0	5.2	44,000	6,000	89.8	3.8	12.6	1.8
AZ	44,000	6,000	9.8	1.0	14.1	1.4	411,000	16,000	90.2	1.0	12.0	0.4
AR	19,000	4,000	11.6	2.1	11.6	2.1	143,000	9,000	88.4	2.1	10.9	0.7
CA	158,000	9,000	7.5	0.4	11.4	0.7	1,954,000	33,000	92.5	0.4	10.1	0.2
CO	33,000	5,000	10.4	1.4	12.4	1.9	288,000	13,000	89.6	1.4	9.4	0.4
CT	17,000	3,000	8.7	1.7	12.2	2.4	180,000	9,000	91.3	1.7	9.8	0.5
DE	4,000	2,000	7.0	2.9	8.4	3.5	49,000	6,000	93.0	2.9	10.1	1.2
DC	2,000	1,000	6.2	3.2	7.3	4.0	33,000	5,000	93.8	3.2	8.5	1.4
FL	107,000	10,000	8.4	0.7	12.7	1.1	1,171,000	27,000	91.6	0.7	11.3	0.3
GA	55,000	7,000	8.6	1.0	11.7	1.2	591,000	20,000	91.4	1.0	11.1	0.4
HI	7,000	2,000	9.4	2.3	14.3	3.6	72,000	7,000	90.6	2.3	11.1	1.1
ID	11,000	3,000	10.1	2.3	11.3	2.3	101,000	8,000	89.9	2.3	11.1	0.9
IL	59,000	6,000	8.4	0.8	12.1	1.2	650,000	20,000	91.6	0.8	10.3	0.3
IN	36,000	4,000	9.4	1.1	11.1	1.3	345,000	15,000	90.6	1.1	10.5	0.5
IA	15,000	4,000	8.8	2.1	9.9	2.3	150,000	10,000	91.2	2.1	9.4	0.7
KS	17,000	4,000	10.2	2.0	12.0	2.4	150,000	10,000	89.8	2.0	10.7	0.7
KY	29,000	5,000	11.1	1.8	11.1	1.7	230,000	12,000	88.9	1.8	11.4	0.6
LA	25,000	4,000	10.8	1.7	10.7	1.8	208,000	11,000	89.2	1.8	10.4	0.5
ME	8,000	3,000	9.2	3.0	10.6	3.5	77,000	8,000	90.8	3.0	11.5	1.1
MD	30,000	5,000	9.4	1.3	12.7	1.7	293,000	14,000	90.6	1.3	9.5	0.5
MA	30,000	4,000	8.7	1.2	10.5	1.5	313,000	14,000	91.3	1.2	8.6	0.4
MI	54,000	7,000	9.7	1.1	11.6	1.4	501,000	18,000	90.3	1.1	10.4	0.4
MN	29,000	5,000	8.7	1.4	11.6	1.8	302,000	16,000	91.3	1.4	10.3	0.6

(continued)

Table 4.7 Industry and Occupation - Civilians with and without Disabilities Ages 18 to 64 Years Living in the Community Employed in the Office and Administrative Support Occupation in the United States: 2022 (cont.)

State	Disability						No Disability					
	#	ME#	% of Occ.	ME%	% of Dis.	ME%	#	ME#	% of Occ.	ME%	% of w/o Dis.	ME%
MS	18,000	5,000	11.5	2.4	11.5	2.5	142,000	9,000	88.5	2.4	11.3	0.7
MO	31,000	5,000	8.7	1.3	10.0	1.5	326,000	12,000	91.3	1.3	11.2	0.4
MT	7,000	2,000	11.9	3.5	12.4	3.6	51,000	5,000	88.1	3.5	9.6	1.1
NE	10,000	3,000	9.2	2.8	11.6	3.5	102,000	8,000	90.8	2.8	10.5	0.8
NV	24,000	5,000	11.2	2.0	14.8	2.5	188,000	11,000	88.8	2.0	12.4	0.7
NH	8,000	3,000	9.8	3.2	12.3	3.6	71,000	7,000	90.2	3.2	9.8	0.9
NJ	39,000	6,000	7.0	1.1	12.4	1.7	510,000	16,000	93.0	1.1	10.9	0.4
NM	16,000	4,000	13.9	2.9	14.0	3.0	100,000	9,000	86.1	2.9	10.9	0.9
NY	84,000	7,000	7.8	0.6	11.4	1.0	986,000	24,000	92.2	0.6	10.1	0.3
NC	44,000	5,000	7.8	0.9	9.7	1.1	519,000	19,000	92.2	0.9	10.2	0.4
ND	4,000	2,000	9.9	4.9	10.6	5.4	36,000	5,000	90.1	4.9	9.3	1.2
OH	60,000	5,000	9.3	0.8	10.8	0.9	584,000	19,000	90.7	0.8	10.4	0.3
OK	32,000	5,000	14.1	1.8	13.5	1.8	197,000	11,000	85.9	1.8	11.1	0.7
OR	29,000	4,000	12.7	1.7	12.7	1.8	200,000	12,000	87.3	1.7	9.7	0.5
PA	66,000	7,000	9.4	0.9	10.7	1.1	639,000	24,000	90.6	0.9	10.2	0.4
RI	5,000	2,000	8.2	2.4	10.6	3.4	58,000	7,000	91.8	2.4	10.5	1.1
SC	28,000	5,000	10.0	1.6	11.4	1.8	252,000	13,000	90.0	1.6	10.3	0.5
SD	5,000	2,000	9.4	3.8	11.7	4.4	48,000	6,000	90.6	3.8	11.1	1.4
TN	32,000	4,000	8.0	0.9	9.8	1.0	371,000	18,000	92.0	0.9	11.1	0.6
TX	163,000	12,000	9.3	0.6	12.3	0.8	1,588,000	30,000	90.7	0.6	10.9	0.2
UT	22,000	4,000	10.1	1.8	14.6	2.2	197,000	12,000	89.9	1.8	11.6	0.7
VT	5,000	2,000	15.7	5.8	12.4	4.2	27,000	4,000	84.3	5.8	8.6	1.1
VA	43,000	5,000	9.5	1.0	11.7	1.2	412,000	15,000	90.5	1.0	9.7	0.4
WA	38,000	5,000	9.4	1.2	10.2	1.2	361,000	15,000	90.6	1.2	9.3	0.4
WV	10,000	3,000	11.8	2.9	12.3	3.1	78,000	6,000	88.2	2.9	10.5	0.9

(continued)

Table 4.7 Industry and Occupation - Civilians with and without Disabilities Ages 18 to 64 Years Living in the Community Employed in the Office and Administrative Support Occupation in the United States: 2022 (cont.)

State	Disability						No Disability					
	#	ME#	% of Occ.	ME%	% of Dis.	ME%	#	ME#	% of Occ.	ME%	% of w/o Dis.	ME%
WI	28,000	6,000	8.2	1.6	10.8	2.0	319,000	15,000	91.8	1.6	10.7	0.6
WY	3,000	1,000	9.3	3.8	9.4	3.7	28,000	5,000	90.7	3.8	10.1	1.7
PR	19,000	4,000	10.6	2.0	12.1	2.3	158,000	12,000	89.4	2.0	12.9	0.9

Citation: Thomas, N., Paul, S., Bach, S., & Houtenville, A. (2024). Annual Disability Statistics Compendium: 2024 (Table 4.7). Durham, NH: University of New Hampshire, Institute on Disability.

Notes: Authors' calculations using the U.S. Census Bureau, American Community Survey, Public Use Microdata Sample, (2022), which is subject to sampling variability. Slight differences in percentages may appear due to rounding when compared to populations. The margin of error (ME) is based on a 95% confidence level and is a measure of an estimate's variability. The larger the margin of error is in relation to the size of the estimate, the less reliable the estimate.

Table 4.8 Industry and Occupation - Civilians with and without Disabilities Ages 18 to 64 Years Living in the Community Employed in the Sales and Related Occupations Occupation in the United States: 2022

State	Disability						No Disability					
	#	ME#	% of Occ.	ME%	% of Dis.	ME%	#	ME#	% of Occ.	ME%	% of w/o Dis.	ME%
U.S.	1,432,000	36,000	8.7	0.2	9.9	0.2	14,957,000	93,000	91.3	0.2	9.3	0.1
AL	30,000	4,000	11.9	1.8	11.4	1.7	220,000	13,000	88.1	1.8	9.8	0.6
AK	3,000	1,000	10.4	4.8	8.5	3.5	26,000	5,000	89.6	4.8	7.5	1.5
AZ	37,000	6,000	9.8	1.4	11.8	1.8	346,000	15,000	90.2	1.4	10.1	0.4
AR	17,000	4,000	11.7	2.3	10.4	2.0	127,000	8,000	88.3	2.3	9.7	0.6
CA	130,000	10,000	6.8	0.5	9.4	0.6	1,787,000	30,000	93.2	0.5	9.2	0.2
CO	27,000	5,000	8.8	1.5	10.2	1.8	285,000	12,000	91.2	1.5	9.3	0.4
CT	13,000	3,000	7.4	1.7	9.5	2.0	166,000	10,000	92.6	1.7	9.0	0.5
DE	6,000	2,000	12.3	4.8	13.4	5.2	42,000	7,000	87.7	4.8	8.6	1.3
DC	3,000	2,000	13.1	6.1	11.4	5.0	23,000	5,000	86.9	6.1	5.9	1.3
FL	98,000	9,000	7.8	0.7	11.6	1.0	1,156,000	26,000	92.2	0.7	11.1	0.3
GA	41,000	5,000	7.3	0.8	8.7	1.0	526,000	18,000	92.7	0.8	9.9	0.4
HI	5,000	2,000	7.0	2.3	9.4	2.9	65,000	6,000	93.0	2.3	10.0	0.9
ID	12,000	3,000	13.0	2.7	12.2	2.3	82,000	8,000	87.0	2.7	9.0	0.9
IL	49,000	6,000	7.9	0.9	10.0	1.2	574,000	20,000	92.1	0.9	9.1	0.3
IN	36,000	6,000	11.7	1.8	11.1	1.7	272,000	13,000	88.3	1.8	8.3	0.4
IA	14,000	3,000	9.0	1.8	9.4	2.0	140,000	11,000	91.0	1.8	8.8	0.7
KS	11,000	3,000	8.1	2.1	7.7	2.0	125,000	10,000	91.9	2.1	8.9	0.7
KY	27,000	6,000	12.9	2.4	10.2	2.0	178,000	9,000	87.1	2.4	8.8	0.5
LA	24,000	4,000	10.8	1.6	10.2	1.5	197,000	10,000	89.2	1.6	9.8	0.5
ME	7,000	3,000	11.3	3.8	10.2	3.4	58,000	7,000	88.7	3.8	8.7	1.1
MD	20,000	4,000	7.6	1.4	8.3	1.6	240,000	14,000	92.4	1.4	7.8	0.5
MA	25,000	5,000	7.8	1.5	8.9	1.6	300,000	15,000	92.2	1.5	8.2	0.4
MI	40,000	6,000	8.4	1.2	8.7	1.2	435,000	19,000	91.6	1.2	9.0	0.4
MN	22,000	5,000	8.2	1.6	8.6	1.9	242,000	16,000	91.8	1.6	8.3	0.5

(continued)

Table 4.8 Industry and Occupation - Civilians with and without Disabilities Ages 18 to 64 Years Living in the Community Employed in the Sales and Related Occupations Occupation in the United States: 2022 (cont.)

State	Disability						No Disability					
	#	ME#	% of Occ.	ME%	% of Dis.	ME%	#	ME#	% of Occ.	ME%	% of w/o Dis.	ME%
MS	13,000	3,000	9.8	2.2	7.9	1.7	116,000	10,000	90.2	2.2	9.3	0.8
MO	29,000	4,000	9.7	1.4	9.4	1.4	271,000	13,000	90.3	1.4	9.3	0.5
MT	5,000	2,000	9.1	3.2	8.2	3.0	46,000	6,000	90.9	3.2	8.6	1.2
NE	6,000	2,000	7.0	2.2	6.7	2.2	79,000	8,000	93.0	2.2	8.2	0.8
NV	15,000	4,000	9.4	1.9	9.6	1.8	149,000	10,000	90.6	1.9	9.8	0.6
NH	8,000	3,000	10.5	3.1	13.3	4.4	71,000	7,000	89.5	3.1	9.8	1.0
NJ	32,000	4,000	7.0	0.8	10.4	1.1	428,000	17,000	93.0	0.8	9.1	0.4
NM	10,000	3,000	11.2	3.0	8.7	2.5	79,000	8,000	88.8	3.0	8.6	0.9
NY	69,000	7,000	7.4	0.8	9.5	0.9	859,000	25,000	92.6	0.8	8.8	0.3
NC	44,000	6,000	8.4	1.0	9.8	1.1	486,000	16,000	91.6	1.0	9.5	0.3
ND	5,000	2,000	11.8	5.3	13.3	5.5	38,000	6,000	88.2	5.3	9.6	1.4
OH	55,000	6,000	10.2	1.0	9.8	1.1	484,000	20,000	89.8	1.0	8.6	0.3
OK	26,000	4,000	13.2	2.0	10.8	1.5	171,000	12,000	86.8	2.0	9.7	0.6
OR	21,000	4,000	10.6	1.6	9.4	1.4	182,000	11,000	89.4	1.6	8.8	0.5
PA	62,000	7,000	10.2	1.2	10.0	1.1	543,000	19,000	89.8	1.2	8.7	0.3
RI	4,000	2,000	6.9	2.7	7.4	2.8	49,000	6,000	93.1	2.7	8.8	1.0
SC	27,000	5,000	9.7	1.5	10.8	1.7	249,000	12,000	90.3	1.5	10.2	0.5
SD	5,000	2,000	11.6	3.5	11.3	3.2	37,000	5,000	88.4	3.5	8.5	1.2
TN	32,000	5,000	9.0	1.3	9.8	1.4	323,000	14,000	91.0	1.3	9.6	0.4
TX	140,000	11,000	8.7	0.7	10.5	0.8	1,470,000	32,000	91.3	0.7	10.1	0.2
UT	15,000	4,000	8.9	1.8	10.1	2.0	157,000	10,000	91.1	1.8	9.2	0.6
VT	4,000	2,000	13.1	5.0	9.9	4.0	27,000	5,000	86.9	5.0	8.5	1.5
VA	37,000	5,000	9.0	1.2	10.0	1.3	372,000	15,000	91.0	1.2	8.8	0.4
WA	34,000	6,000	9.1	1.5	9.3	1.3	342,000	17,000	90.9	1.5	8.8	0.4
WV	10,000	2,000	12.0	2.6	11.4	2.7	72,000	7,000	88.0	2.6	9.6	1.0

(continued)

Table 4.8 Industry and Occupation - Civilians with and without Disabilities Ages 18 to 64 Years Living in the Community Employed in the Sales and Related Occupations Occupation in the United States: 2022 (cont.)

State	Disability						No Disability					
	#	ME#	% of Occ.	ME%	% of Dis.	ME%	#	ME#	% of Occ.	ME%	% of w/o Dis.	ME%
WI	24,000	6,000	9.8	2.0	9.3	1.9	224,000	14,000	90.2	2.0	7.5	0.5
WY	2,000	1,100	9.9	5.6	7.2	4.0	20,000	3,000	90.1	5.6	7.2	1.1
PR	14,000	3,000	9.8	2.2	9.2	2.1	131,000	11,000	90.2	2.2	10.7	0.9

Citation: Thomas, N., Paul, S., Bach, S., & Houtenville, A. (2024). Annual Disability Statistics Compendium: 2024 (Table 4.8). Durham, NH: University of New Hampshire, Institute on Disability.

Notes: Authors' calculations using the U.S. Census Bureau, American Community Survey, Public Use Microdata Sample, (2022), which is subject to sampling variability. Slight differences in percentages may appear due to rounding when compared to populations. The margin of error (ME) is based on a 95% confidence level and is a measure of an estimate's variability. The larger the margin of error is in relation to the size of the estimate, the less reliable the estimate.

Table 4.9 Industry and Occupation - Civilians with and without Disabilities Ages 18 to 64 Years Living in the Community Employed in the Transportation and Material Moving Occupations Occupation in the United States: 2022

State	Disability						No Disability					
	#	ME#	% of Occ.	ME%	% of Dis.	ME%	#	ME#	% of Occ.	ME%	% of w/o Dis.	ME%
U.S.	1,484,000	33,000	10.7	0.3	10.3	0.2	12,432,000	103,000	89.3	0.3	7.7	0.1
AL	30,000	5,000	13.0	2.0	11.5	1.8	202,000	14,000	87.0	2.0	9.0	0.6
AK	3,000	2,000	10.9	5.1	9.7	4.8	29,000	4,000	89.1	5.1	8.1	1.2
AZ	30,000	5,000	10.5	1.7	9.5	1.5	256,000	14,000	89.5	1.7	7.5	0.4
AR	18,000	3,000	12.9	2.1	10.9	2.0	119,000	10,000	87.1	2.1	9.1	0.7
CA	136,000	9,000	8.3	0.5	9.8	0.6	1,495,000	33,000	91.7	0.5	7.7	0.2
CO	28,000	5,000	12.4	1.8	10.5	1.6	200,000	11,000	87.6	1.8	6.5	0.4
CT	11,000	3,000	8.9	2.4	7.6	2.1	110,000	8,000	91.1	2.4	6.0	0.5
DE	4,000	2,000	9.4	4.7	8.4	4.3	35,000	5,000	90.6	4.7	7.3	0.9
DC	900	1,100	7.9	7.9	3.2	3.2	11,000	3,000	92.1	7.9	2.9	0.8
FL	72,000	7,000	8.4	0.8	8.5	0.8	779,000	20,000	91.6	0.8	7.5	0.2
GA	57,000	6,000	10.2	1.0	12.0	1.1	498,000	19,000	89.8	1.0	9.4	0.3
HI	4,000	2,000	8.4	3.4	6.9	2.8	39,000	5,000	91.6	3.4	6.0	0.7
ID	8,000	3,000	10.1	3.0	7.8	2.6	71,000	7,000	89.9	3.0	7.8	0.7
IL	60,000	7,000	9.4	1.0	12.3	1.1	575,000	21,000	90.6	1.0	9.1	0.4
IN	38,000	5,000	10.7	1.3	11.7	1.6	319,000	15,000	89.3	1.3	9.7	0.5
IA	20,000	5,000	12.4	2.7	13.8	3.1	143,000	10,000	87.6	2.7	9.0	0.6
KS	14,000	3,000	10.5	2.3	9.6	1.9	117,000	11,000	89.5	2.4	8.3	0.7
KY	30,000	4,000	13.7	1.8	11.5	1.6	187,000	10,000	86.3	1.8	9.3	0.5
LA	24,000	4,000	13.1	2.2	10.3	1.7	161,000	10,000	86.9	2.2	8.0	0.5
ME	7,000	3,000	16.2	4.4	10.2	3.1	38,000	5,000	83.8	4.4	5.7	0.7
MD	21,000	4,000	9.6	1.7	8.7	1.5	194,000	12,000	90.4	1.7	6.3	0.4
MA	25,000	3,000	11.8	1.4	8.8	1.1	188,000	11,000	88.2	1.4	5.2	0.3
MI	49,000	7,000	12.1	1.5	10.6	1.2	352,000	15,000	87.9	1.5	7.3	0.3
MN	25,000	5,000	11.4	2.1	9.9	1.8	193,000	13,000	88.6	2.1	6.6	0.4

(continued)

Table 4.9 Industry and Occupation - Civilians with and without Disabilities Ages 18 to 64 Years Living in the Community Employed in the Transportation and Material Moving Occupations Occupation in the United States: 2022 (cont.)

State	Disability						No Disability					
	#	ME#	% of Occ.	ME%	% of Dis.	ME%	#	ME#	% of Occ.	ME%	% of w/o Dis.	ME%
MS	19,000	4,000	12.9	2.2	11.7	2.2	127,000	10,000	87.1	2.2	10.1	0.8
MO	35,000	6,000	13.0	1.9	11.2	1.6	231,000	11,000	87.0	1.9	8.0	0.4
MT	7,000	3,000	16.2	5.3	12.4	4.2	35,000	6,000	83.8	5.3	6.7	1.0
NE	8,000	3,000	9.6	3.0	8.7	2.8	72,000	8,000	90.4	3.0	7.5	0.8
NV	16,000	3,000	10.1	1.8	10.0	1.7	142,000	9,000	89.9	1.8	9.3	0.6
NH	5,000	2,000	11.2	4.3	8.1	2.8	40,000	6,000	88.8	4.3	5.5	0.8
NJ	35,000	6,000	9.1	1.3	11.2	1.6	348,000	16,000	90.9	1.3	7.4	0.3
NM	8,000	3,000	11.7	3.7	7.2	2.0	62,000	8,000	88.3	3.7	6.7	0.8
NY	67,000	7,000	9.5	1.0	9.2	0.9	635,000	20,000	90.5	1.0	6.5	0.2
NC	45,000	5,000	10.3	1.2	9.9	1.0	392,000	15,000	89.7	1.2	7.7	0.3
ND	5,000	3,000	14.7	7.0	12.5	6.2	28,000	5,000	85.3	6.9	7.0	1.2
OH	75,000	8,000	13.3	1.3	13.4	1.2	485,000	19,000	86.7	1.3	8.6	0.3
OK	24,000	5,000	15.8	3.0	10.1	1.9	130,000	11,000	84.2	3.0	7.4	0.6
OR	25,000	4,000	14.5	2.3	11.0	1.7	148,000	9,000	85.5	2.3	7.2	0.4
PA	65,000	7,000	11.2	1.1	10.6	1.1	520,000	19,000	88.8	1.1	8.3	0.3
RI	5,000	2,000	13.8	5.0	10.3	3.3	32,000	5,000	86.2	5.0	5.7	0.8
SC	28,000	4,000	12.6	1.9	11.3	1.7	193,000	13,000	87.4	1.9	7.9	0.5
SD	6,000	2,000	17.2	6.5	13.8	5.4	28,000	4,000	82.8	6.5	6.5	1.1
TN	35,000	5,000	10.4	1.4	10.8	1.3	305,000	15,000	89.6	1.4	9.1	0.5
TX	128,000	10,000	9.8	0.9	9.7	0.7	1,174,000	30,000	90.2	0.9	8.1	0.2
UT	13,000	3,000	9.3	2.1	8.4	1.8	125,000	11,000	90.7	2.1	7.3	0.7
VT	4,000	2,000	23.3	9.5	10.8	4.8	15,000	4,000	76.7	9.5	4.6	1.2
VA	34,000	5,000	11.8	1.6	9.3	1.3	256,000	12,000	88.2	1.6	6.0	0.3
WA	36,000	4,000	11.3	1.2	9.8	1.2	285,000	14,000	88.7	1.2	7.3	0.4
WV	8,000	2,000	10.9	2.9	9.7	2.4	67,000	7,000	89.1	2.9	9.1	0.9

(continued)

Table 4.9 Industry and Occupation - Civilians with and without Disabilities Ages 18 to 64 Years Living in the Community Employed in the Transportation and Material Moving Occupations Occupation in the United States: 2022 (cont.)

State	Disability						No Disability					
	#	ME#	% of Occ.	ME%	% of Dis.	ME%	#	ME#	% of Occ.	ME%	% of w/o Dis.	ME%
WI	31,000	5,000	12.1	1.8	11.9	1.8	227,000	15,000	87.9	1.8	7.6	0.5
WY	4,000	2,000	16.2	5.5	13.6	4.5	21,000	4,000	83.8	5.5	7.7	1.4
PR	12,000	3,000	12.9	2.6	7.5	1.6	78,000	8,000	87.1	2.6	6.4	0.6

Citation: Thomas, N., Paul, S., Bach, S., & Houtenville, A. (2024). Annual Disability Statistics Compendium: 2024 (Table 4.9). Durham, NH: University of New Hampshire, Institute on Disability.

Notes: Authors' calculations using the U.S. Census Bureau, American Community Survey, Public Use Microdata Sample, (2022), which is subject to sampling variability. Slight differences in percentages may appear due to rounding when compared to populations. The margin of error (ME) is based on a 95% confidence level and is a measure of an estimate's variability. The larger the margin of error is in relation to the size of the estimate, the less reliable the estimate.

Table 4.10 Industry and Occupation - Civilians with and without Disabilities Ages 18 to 64 Years Living in the Community Employed in the Management Occupations Occupation in the United States: 2022

State	Disability						No Disability					
	#	ME#	% of Occ.	ME%	% of Dis.	ME%	#	ME#	% of Occ.	ME%	% of w/o Dis.	ME%
U.S.	1,152,000	30,000	6.0	0.2	8.0	0.2	18,034,000	105,000	94.0	0.2	11.2	0.1
AL	20,000	5,000	8.9	2.0	7.5	1.5	200,000	10,000	91.1	2.0	8.9	0.4
AK	4,000	2,000	9.8	4.0	10.4	4.1	35,000	6,000	90.2	4.0	9.9	1.6
AZ	22,000	4,000	5.5	1.0	7.1	1.2	383,000	14,000	94.5	1.0	11.2	0.4
AR	16,000	3,000	11.4	2.0	9.7	1.8	123,000	8,000	88.6	2.0	9.4	0.6
CA	117,000	9,000	5.2	0.4	8.4	0.6	2,138,000	36,000	94.8	0.4	11.0	0.2
CO	26,000	5,000	5.9	1.0	9.9	1.6	426,000	14,000	94.1	1.0	13.9	0.4
CT	10,000	3,000	4.4	1.2	7.2	1.8	219,000	12,000	95.6	1.2	11.9	0.6
DE	4,000	2,000	5.9	3.1	8.2	4.5	57,000	6,000	94.1	3.1	11.8	1.2
DC	3,000	2,000	4.6	2.0	11.6	4.5	71,000	7,000	95.4	2.0	18.5	1.7
FL	80,000	8,000	6.2	0.6	9.5	0.8	1,208,000	27,000	93.8	0.6	11.6	0.3
GA	41,000	6,000	6.6	0.9	8.7	1.1	577,000	17,000	93.4	0.9	10.9	0.3
HI	7,000	2,000	9.3	2.8	13.8	3.6	70,000	8,000	90.7	2.8	10.8	1.2
ID	8,000	3,000	7.2	2.3	7.5	2.5	98,000	8,000	92.8	2.3	10.8	0.9
IL	38,000	4,000	5.2	0.6	7.8	0.9	697,000	23,000	94.8	0.6	11.1	0.4
IN	23,000	3,000	6.4	0.9	7.1	0.9	336,000	14,000	93.6	0.9	10.2	0.4
IA	12,000	3,000	6.4	1.6	8.1	2.1	176,000	12,000	93.6	1.6	11.1	0.8
KS	11,000	3,000	6.4	1.6	7.6	1.8	157,000	11,000	93.6	1.6	11.2	0.8
KY	17,000	4,000	7.9	1.4	6.4	1.2	194,000	10,000	92.1	1.4	9.6	0.5
LA	16,000	3,000	7.5	1.5	6.8	1.2	195,000	13,000	92.5	1.5	9.7	0.6
ME	6,000	3,000	6.9	2.5	7.7	2.9	76,000	7,000	93.1	2.5	11.4	1.1
MD	22,000	5,000	5.6	1.1	9.3	1.9	378,000	14,000	94.4	1.1	12.2	0.4
MA	24,000	4,000	4.9	0.8	8.4	1.4	467,000	15,000	95.1	0.8	12.8	0.4
MI	35,000	5,000	6.5	0.8	7.5	1.0	500,000	14,000	93.5	0.8	10.3	0.3
MN	19,000	4,000	5.2	1.0	7.5	1.5	342,000	14,000	94.8	1.0	11.7	0.5

(continued)

Table 4.10 Industry and Occupation - Civilians with and without Disabilities Ages 18 to 64 Years Living in the Community Employed in the Management Occupations Occupation in the United States: 2022 (cont.)

State	Disability						No Disability					
	#	ME#	% of Occ.	ME%	% of Dis.	ME%	#	ME#	% of Occ.	ME%	% of w/o Dis.	ME%
MS	14,000	4,000	10.7	2.6	8.5	1.9	113,000	8,000	89.3	2.6	9.1	0.6
MO	22,000	4,000	6.5	1.1	7.1	1.2	314,000	12,000	93.5	1.1	10.8	0.4
MT	6,000	2,000	8.0	2.9	10.1	3.6	64,000	7,000	92.0	2.9	12.2	1.3
NE	7,000	2,000	6.1	1.7	8.1	2.4	111,000	9,000	93.9	1.7	11.4	0.9
NV	11,000	2,000	7.0	1.5	6.9	1.4	146,000	10,000	93.0	1.5	9.6	0.6
NH	6,000	3,000	6.9	2.3	10.3	3.5	87,000	7,000	93.1	2.3	12.1	0.9
NJ	26,000	4,000	4.3	0.6	8.3	1.2	575,000	18,000	95.7	0.6	12.2	0.4
NM	9,000	2,000	9.2	2.3	7.8	2.0	89,000	8,000	90.8	2.3	9.6	0.9
NY	54,000	6,000	4.8	0.5	7.4	0.8	1,073,000	27,000	95.2	0.5	11.0	0.3
NC	40,000	5,000	6.3	0.8	8.8	1.1	593,000	19,000	93.7	0.8	11.6	0.4
ND	3,000	2,000	6.3	3.1	8.3	3.9	47,000	5,000	93.7	3.0	11.9	1.1
OH	39,000	6,000	6.0	0.8	6.9	1.0	604,000	18,000	94.0	0.8	10.7	0.3
OK	16,000	4,000	8.3	1.8	6.8	1.4	179,000	9,000	91.7	1.8	10.1	0.6
OR	18,000	3,000	7.2	1.2	7.9	1.4	236,000	11,000	92.8	1.2	11.4	0.6
PA	37,000	5,000	5.2	0.8	6.0	0.8	671,000	23,000	94.8	0.8	10.7	0.4
RI	3,000	2,000	3.9	1.9	5.4	2.7	66,000	7,000	96.1	1.9	11.8	1.2
SC	16,000	3,000	5.8	1.1	6.4	1.3	258,000	13,000	94.2	1.1	10.5	0.6
SD	3,000	2,000	5.2	3.2	7.3	4.2	56,000	6,000	94.8	3.2	13.1	1.3
TN	25,000	4,000	6.4	0.9	7.7	1.1	370,000	15,000	93.6	0.9	11.0	0.5
TX	111,000	7,000	6.5	0.4	8.4	0.6	1,595,000	30,000	93.5	0.4	11.0	0.2
UT	12,000	3,000	5.2	1.1	7.7	1.7	212,000	12,000	94.8	1.1	12.5	0.7
VT	2,000	1,300	4.2	2.9	4.8	3.3	45,000	6,000	95.8	2.9	14.1	1.7
VA	33,000	5,000	5.9	0.8	8.9	1.1	525,000	17,000	94.1	0.8	12.4	0.4
WA	34,000	5,000	6.8	0.8	9.3	1.3	475,000	17,000	93.2	0.8	12.2	0.5
WV	7,000	2,000	9.7	2.9	8.5	2.4	67,000	6,000	90.3	2.9	9.1	0.8

(continued)

Table 4.10 Industry and Occupation - Civilians with and without Disabilities Ages 18 to 64 Years Living in the Community Employed in the Management Occupations Occupation in the United States: 2022 (cont.)

State	Disability						No Disability					
	#	ME#	% of Occ.	ME%	% of Dis.	ME%	#	ME#	% of Occ.	ME%	% of w/o Dis.	ME%
WI	18,000	4,000	5.5	1.1	6.8	1.5	307,000	14,000	94.5	1.1	10.3	0.5
WY	3,000	2,000	7.8	3.9	9.3	4.5	34,000	5,000	92.2	3.9	12.1	1.7
PR	10,000	2,000	9.2	2.1	6.5	1.5	98,000	8,000	90.8	2.1	8.1	0.6

Citation: Thomas, N., Paul, S., Bach, S., & Houtenville, A. (2024). Annual Disability Statistics Compendium: 2024 (Table 4.10). Durham, NH: University of New Hampshire, Institute on Disability.

Notes: Authors' calculations using the U.S. Census Bureau, American Community Survey, Public Use Microdata Sample, (2022), which is subject to sampling variability. Slight differences in percentages may appear due to rounding when compared to populations. The margin of error (ME) is based on a 95% confidence level and is a measure of an estimate's variability. The larger the margin of error is in relation to the size of the estimate, the less reliable the estimate.

Section 5: Earnings

This section presents statistics on **earnings** in the United States by **disability status**. The statistics describe the **earnings** of **full-time, full-year** workers with and without disabilities in the past 12 months, as well as differences (**earnings gap**) between these two **populations**. A person is considered a **full-time, full-year** worker if they worked 35 hours or more per week for 50 to 52 weeks in the past 12 months. Individuals who did not work in the last 12 months or who worked less than **full-time, full-year** are not included in these statistics. The principal source of these data is the **U.S. Census Bureau’s American Community Survey**. Statistics for people with disabilities (**disability status**) are based on having responded ‘yes’ to a series of questions (go to the glossary for more details). In addition, respondents are asked about total **earnings**. **Earnings** data is presented as percentiles (10%, 25%, 50% or median, 75%, and 90%) because earnings tend to be heavily skewed. This reduces the impact of outliers on the reported statistics.

Tables

Table 5.1: In 2022, for **full-time, full-year** workers with disabilities ages 18-64 **living in the community, median earnings** were \$46,904. In contrast, among **full-time, full-year** workers without disabilities ages 18-64 **living in the community, median earnings** were \$56,285, representing a median **earnings gap** of \$-9,381. This **earnings gap** was lowest in state(s): Hawaii/HI, with a gap of \$2,085; and highest in state(s): District of Columbia/DC, with a gap of \$-15,635. [Table 5.1 Earnings - Annual Median Earnings Full-time, Full-year Civilian Workers Age 18-64, by Disability Status (in 2022 Inflation-Adjusted Dollars): 2022]

Table 5.2: In 2022, for **full-time, full-year** workers with disabilities ages 18-64 **living in the community, mean earnings** were \$61,236. In contrast, among **full-time, full-year** workers without disabilities ages 18-64 **living in the community, mean earnings** were \$76,190, representing a mean **earnings gap** of \$-14,954. This **earnings gap** was lowest in state(s): Hawaii/HI, with a gap of \$-2,765; and highest in state(s): Connecticut/CT, with a gap of \$-28,611. [Table 5.2 Earnings - Annual Mean Earnings Full-time, Full-year Civilian Workers Age 18-64, by Disability Status (in 2022 Inflation-Adjusted Dollars): 2022]

Table 5.3: In 2022, for **full-time, full-year** workers with disabilities ages 18-64 **living in the community, earnings for lowest earners (10th Percentile)** were \$16,677. In contrast, among **full-time, full-year** workers without disabilities ages 18-64 **living in the community, earnings for lowest earners (10th Percentile)** were \$20,846, representing a **earnings gap** of \$-4,169. This **earnings gap** was lowest in state(s): North Dakota/ND, with a gap of \$1,251; and highest in state(s): District of Columbia/DC, with a gap of \$-28,142. [Table 5.3 Earnings - Annual Earnings For Lowest Earners (10th Percentile) Full-time, Full-year Civilian Workers Age 18-64, by Disability Status (in 2022 Inflation-Adjusted Dollars): 2022]

Table 5.4: In 2022, for **full-time, full-year** workers with disabilities ages 18-64 **living in the community, earnings for low earners (25th Percentile)** were \$31,269. In contrast, among **full-time, full-year** workers without disabilities ages 18-64 **living in the community, earnings for low earners (25th Percentile)** were \$35,751, representing a **earnings gap** of \$-4,482. This **earnings gap** was lowest in state(s): Hawaii/HI, with a gap of \$0; and highest in state(s): District of Columbia/DC, with a gap of \$-18,970. [Table 5.4 Earnings - Annual Earnings For Low Earners (25th Percentile) Full-time, Full-year Civilian Workers Age 18-64, by Disability Status (in 2022 Inflation-Adjusted Dollars): 2022]

Table 5.5: In 2022, for **full-time, full-year** workers with disabilities ages 18-64 **living in the community, earnings for high earners (75th Percentile)** were \$72,962. In contrast, among **full-time, full-year** workers without disabilities ages 18-64 **living in the community, earnings for high earners**

(75th Percentile) were \$89,639, representing a **earnings gap** of \$-16,677. This **earnings gap** was lowest in state(s): Alaska/AK, with a gap of \$-2,085; and highest in state(s): Washington/WA, with a gap of \$-22,931. [Table 5.5 Earnings - Annual Earnings For High Earners (75th Percentile) Full-time, Full-year Civilian Workers Age 18-64, by Disability Status (in 2022 Inflation-Adjusted Dollars): 2022]

Table 5.6: In 2022, for **full-time, full-year** workers with disabilities ages 18-64 **living in the community, earnings for highest earners (90th Percentile)** were \$110,485. In contrast, among **full-time, full-year** workers without disabilities ages 18-64 **living in the community, earnings for highest earners (90th Percentile)** were \$140,712, representing a **earnings gap** of \$-30,227. This **earnings gap** was lowest in state(s): Hawaii/HI, with a gap of \$-1,042; and highest in state(s): Washington/WA, with a gap of \$-48,989. [Table 5.6 Earnings - Annual Earnings For Highest Earners (90th Percentile) Full-time, Full-year Civilian Workers Age 18-64, by Disability Status (in 2022 Inflation-Adjusted Dollars): 2022]

Table 5.1 Earnings - Annual Median Earnings Full-time, Full-year Civilian Workers Age 18-64, by Disability Status (in 2022 Inflation-Adjusted Dollars): 2022

State	Total		Disability		No Disability		Gap (\$)	P-Value
	\$	\$ME	\$	\$ME	\$	\$ME		
U.S.	54,200	1,042	46,904	1,042	56,285	1,042	-9,381	0.00
AL	46,904	2,085	40,650	4,795	47,946	2,085	-7,296	0.00
AK	62,539	6,254	62,539	17,719	62,539	7,296	0	0.82
AZ	52,116	2,085	45,862	2,085	52,116	2,085	-6,254	0.00
AR	44,611	1,251	41,692	4,378	44,819	2,085	-3,127	0.00
CA	62,539	2,085	53,158	3,127	62,539	2,085	-9,381	0.00
CO	62,539	3,127	50,031	4,169	62,539	3,127	-12,508	0.00
CT	67,750	3,127	54,200	8,338	67,750	3,127	-13,550	0.00
DE	56,285	3,127	48,259	9,068	56,285	3,127	-8,026	0.04
DC	93,808	5,212	78,173	18,762	93,808	5,212	-15,635	0.01
FL	48,989	1,042	43,777	3,127	48,989	1,042	-5,212	0.00
GA	52,116	2,085	46,904	3,127	52,116	2,085	-5,212	0.00
HI	55,242	2,085	57,327	6,254	55,242	2,085	2,085	0.85
ID	48,989	2,085	42,735	6,879	50,031	2,085	-7,296	0.05
IL	58,369	2,085	52,116	4,169	59,412	2,085	-7,296	0.00
IN	52,116	2,085	43,777	3,127	52,116	2,085	-8,338	0.00
IA	52,116	2,085	45,862	2,085	52,116	2,085	-6,254	0.00
KS	52,116	2,085	41,692	7,296	52,116	2,085	-10,423	0.00
KY	47,946	2,085	41,901	3,961	48,989	1,251	-7,088	0.00
LA	47,008	2,085	41,692	6,254	47,946	2,085	-6,254	0.00
ME	52,116	2,085	46,904	5,212	53,158	2,085	-6,254	0.00
MD	67,750	3,127	60,454	2,085	67,750	3,127	-7,296	0.00
MA	72,962	2,085	62,539	6,254	72,962	2,085	-10,423	0.00
MI	53,158	1,042	44,819	3,127	54,200	2,085	-9,381	0.00
MN	61,496	1,042	50,761	3,857	62,539	2,085	-11,778	0.00

(continued)

Table 5.1 Earnings - Annual Median Earnings Full-time, Full-year Civilian Workers Age 18-64, by Disability Status (in 2022 Inflation-Adjusted Dollars): 2022 (cont.)

State	Total		Disability		No Disability		Gap (\$)	P-Value
	\$	\$ME	\$	\$ME	\$	\$ME		
MS	41,692	2,085	37,523	4,169	43,256	1,563	-5,733	0.00
MO	50,031	2,085	41,692	5,212	51,803	1,772	-10,110	0.00
MT	46,904	4,065	42,839	8,234	47,946	4,169	-5,107	0.05
NE	52,116	2,085	46,070	6,045	52,116	2,085	-6,045	0.01
NV	50,031	2,085	42,214	6,150	50,031	2,085	-7,817	0.01
NH	62,539	5,212	50,031	7,296	62,539	5,212	-12,508	0.00
NJ	67,750	2,085	60,454	6,254	67,750	2,085	-7,296	0.00
NM	46,904	3,127	41,692	5,733	47,946	2,814	-6,254	0.01
NY	62,539	2,085	52,116	4,169	62,539	2,085	-10,423	0.00
NC	52,116	2,085	44,819	3,127	52,116	2,085	-7,296	0.00
ND	52,116	3,127	46,904	6,254	53,158	2,085	-6,254	0.02
OH	53,158	1,042	43,777	3,127	54,200	2,085	-10,423	0.00
OK	46,174	1,355	38,670	3,023	46,904	2,085	-8,234	0.00
OR	57,327	2,085	46,904	4,482	57,327	3,127	-10,423	0.00
PA	57,327	1,042	46,904	4,899	57,327	1,042	-10,423	0.00
RI	60,454	3,127	47,946	6,254	62,539	5,212	-14,592	0.00
SC	48,989	1,042	41,692	5,212	49,822	1,876	-8,130	0.00
SD	47,946	2,085	44,819	7,296	47,946	2,085	-3,127	0.29
TN	48,572	1,459	41,692	4,169	48,989	1,042	-7,296	0.00
TX	52,116	2,085	44,819	2,085	52,116	2,085	-7,296	0.00
UT	56,285	1,042	46,904	5,212	57,327	3,127	-10,423	0.00
VT	57,327	5,212	41,692	7,609	57,327	5,212	-15,635	0.00
VA	62,539	2,085	57,327	5,212	62,539	2,085	-5,212	0.00
WA	67,750	3,127	55,242	3,127	67,750	3,127	-12,508	0.00
WV	46,904	3,127	41,692	6,254	46,904	3,127	-5,212	0.04

(continued)

Table 5.1 Earnings - Annual Median Earnings Full-time, Full-year Civilian Workers Age 18-64, by Disability Status (in 2022 Inflation-Adjusted Dollars): 2022 (cont.)

State	Total		Disability		No Disability		Gap (\$)	P-Value
	\$	\$ME	\$	\$ME	\$	\$ME		
WI	53,158	1,042	47,946	4,169	54,200	2,085	-6,254	0.00
WY	52,116	5,212	46,904	10,423	52,116	5,212	-5,212	0.24
PR	25,015	1,042	24,703	2,606	25,015	1,042	-313	0.73

Citation: Thomas, N., Paul, S., Bach, S., & Houtenville, A. (2024). Annual Disability Statistics Compendium: 2024 (Table 5.1). Durham, NH: University of New Hampshire, Institute on Disability.

Notes: Authors' calculations using the U.S. Census Bureau, American Community Survey, Public Use Microdata Sample, (2022), which is subject to sampling variability. A person is considered a full-time, full-year worker if they worked 35 hours of more per week for 50 to 52 weeks in the past 12 months. Rank Score test p-values are based on the wage gap. The smaller the p-value, the more certain the estimated gap is different than zero.

Table 5.2 Earnings - Annual Mean Earnings Full-time, Full-year Civilian Workers Age 18-64, by Disability Status (in 2022 Inflation-Adjusted Dollars): 2022

State	Total		Disability		No Disability		Gap (\$)	P-Value
	\$	\$ME	\$	\$ME	\$	\$ME		
U.S.	75,342	203	61,236	682	76,190	208	-14,954	0.00
AL	61,828	1,055	52,686	5,253	62,530	1,182	-9,844	0.00
AK	75,138	4,030	68,812	11,342	75,609	4,250	-6,797	0.27
AZ	69,912	1,106	60,353	3,724	70,558	1,206	-10,205	0.00
AR	58,143	1,345	48,328	4,209	58,913	1,477	-10,585	0.00
CA	87,756	632	74,284	3,084	88,397	646	-14,113	0.00
CO	82,286	1,224	64,104	3,540	83,389	1,293	-19,285	0.00
CT	93,344	2,405	65,965	4,875	94,576	2,557	-28,611	0.00
DE	70,922	2,735	57,730	8,435	71,665	2,886	-13,935	0.00
DC	119,641	4,103	98,707	24,005	120,696	4,075	-21,989	0.08
FL	67,632	736	61,079	2,929	67,990	757	-6,911	0.00
GA	70,402	821	59,040	2,854	71,100	844	-12,060	0.00
HI	70,358	2,217	67,753	8,526	70,517	2,422	-2,765	0.56
ID	63,532	1,618	52,372	5,235	64,370	1,746	-11,998	0.00
IL	78,997	1,009	63,041	2,883	79,811	1,072	-16,770	0.00
IN	65,934	1,081	54,262	3,108	66,735	1,125	-12,473	0.00
IA	65,325	1,576	54,359	4,327	65,978	1,660	-11,620	0.00
KS	65,697	1,671	51,429	5,417	66,749	1,760	-15,320	0.00
KY	62,755	1,476	51,448	3,829	63,679	1,530	-12,231	0.00
LA	60,400	1,166	50,671	3,985	61,179	1,222	-10,508	0.00
ME	66,642	2,631	55,870	7,643	67,326	2,669	-11,456	0.00
MD	84,850	1,170	71,286	4,225	85,615	1,217	-14,328	0.00
MA	97,113	1,649	84,224	8,572	97,717	1,675	-13,493	0.00
MI	69,035	739	56,278	3,037	69,793	761	-13,515	0.00
MN	78,341	1,464	64,243	6,328	79,096	1,477	-14,852	0.00

(continued)

Table 5.2 Earnings - Annual Mean Earnings Full-time, Full-year Civilian Workers Age 18-64, by Disability Status (in 2022 Inflation-Adjusted Dollars): 2022 (cont.)

State	Total		Disability		No Disability		Gap (\$)	P-Value
	\$	\$ME	\$	\$ME	\$	\$ME		
MS	54,480	1,305	45,349	3,909	55,246	1,410	-9,897	0.00
MO	64,595	1,052	52,291	3,287	65,452	1,115	-13,161	0.00
MT	61,483	3,164	57,802	14,021	61,728	3,145	-3,926	0.58
NE	64,844	2,234	55,976	6,564	65,419	2,327	-9,444	0.01
NV	65,274	1,580	56,345	4,089	65,993	1,689	-9,649	0.00
NH	81,314	2,887	67,486	8,731	82,114	3,131	-14,628	0.00
NJ	93,751	1,103	80,365	6,285	94,348	1,141	-13,983	0.00
NM	61,967	1,633	48,591	5,087	63,127	1,682	-14,536	0.00
NY	89,079	1,113	68,409	3,012	90,058	1,151	-21,649	0.00
NC	69,120	976	57,174	3,235	69,831	1,016	-12,657	0.00
ND	63,473	3,429	53,525	10,729	64,023	3,537	-10,498	0.06
OH	69,163	829	55,079	2,684	70,065	839	-14,986	0.00
OK	59,704	1,412	48,462	2,855	60,771	1,507	-12,308	0.00
OR	74,575	1,490	58,913	3,047	75,700	1,589	-16,788	0.00
PA	73,903	801	58,973	3,138	74,839	853	-15,866	0.00
RI	74,027	2,308	59,645	8,357	74,860	2,457	-15,216	0.00
SC	65,045	1,457	57,585	5,960	65,512	1,457	-7,928	0.01
SD	59,867	3,251	51,736	9,869	60,362	3,324	-8,626	0.09
TN	63,718	916	54,440	5,005	64,319	927	-9,879	0.00
TX	70,168	566	57,731	1,711	70,996	637	-13,265	0.00
UT	73,913	1,429	58,901	3,750	74,938	1,476	-16,037	0.00
VT	66,600	3,133	50,476	7,709	67,741	3,270	-17,265	0.00
VA	83,492	1,082	70,288	2,930	84,289	1,159	-14,001	0.00
WA	92,882	1,391	71,815	4,411	94,275	1,500	-22,460	0.00
WV	61,006	1,893	52,587	6,273	61,600	1,985	-9,013	0.01

(continued)

Table 5.2 Earnings - Annual Mean Earnings Full-time, Full-year Civilian Workers Age 18-64, by Disability Status (in 2022 Inflation-Adjusted Dollars): 2022 (cont.)

State	Total		Disability		No Disability		Gap (\$)	P-Value
	\$	\$ME	\$	\$ME	\$	\$ME		
WI	69,007	1,316	58,310	4,049	69,609	1,379	-11,299	0.00
WY	63,550	3,168	55,643	7,874	64,138	3,433	-8,495	0.06
PR	34,561	997	31,909	3,146	34,800	1,050	-2,890	0.09

Citation: Thomas, N., Paul, S., Bach, S., & Houtenville, A. (2024). Annual Disability Statistics Compendium: 2024 (Table 5.2). Durham, NH: University of New Hampshire, Institute on Disability.

Notes: Authors' calculations using the U.S. Census Bureau, American Community Survey, Public Use Microdata Sample, (2022), which is subject to sampling variability. A person is considered a full-time, full-year worker if they worked 35 hours of more per week for 50 to 52 weeks in the past 12 months. T-test p-values are based on the wage gap. The smaller the p-value, the more certain the estimated gap is different than zero.

Table 5.3 Earnings - Annual Earnings For Lowest Earners (10th Percentile) Full-time, Full-year Civilian Workers Age 18-64, by Disability Status (in 2022 Inflation-Adjusted Dollars): 2022

State	Total		Disability		No Disability		Gap (\$)	P-Value
	\$	\$ME	\$	\$ME	\$	\$ME		
U.S.	20,846	625	16,677	1,042	20,846	730	-4,169	0.00
AL	17,719	1,042	13,550	3,127	18,240	1,042	-4,690	0.01
AK	20,846	5,212	13,029	13,029	20,846	5,212	-7,817	0.18
AZ	21,680	1,251	18,762	5,212	22,410	1,563	-3,648	0.01
AR	18,762	2,085	14,592	6,254	19,804	2,085	-5,212	0.16
CA	20,846	1,042	15,635	3,127	20,846	1,042	-5,212	0.00
CO	25,015	1,042	20,221	4,273	26,058	1,147	-5,837	0.00
CT	26,058	2,085	18,970	9,798	26,058	2,085	-7,088	0.00
DE	23,973	2,085	14,592	14,592	24,494	2,606	-9,902	0.11
DC	37,523	4,169	12,508	13,550	40,650	4,169	-28,142	0.00
FL	18,762	1,042	16,677	2,085	18,970	1,042	-2,293	0.02
GA	20,012	938	17,302	2,710	20,846	1,147	-3,544	0.01
HI	20,846	2,397	20,846	10,423	20,846	2,606	0	0.79
ID	19,804	1,876	14,592	9,589	19,804	1,876	-5,212	0.31
IL	25,015	1,042	19,804	3,231	25,015	1,042	-5,212	0.00
IN	21,889	1,042	17,719	3,127	22,514	1,459	-4,795	0.00
IA	20,846	2,085	20,846	4,169	20,846	2,085	0	0.63
KS	18,762	2,085	12,508	5,212	19,804	1,251	-7,296	0.02
KY	19,804	1,042	15,635	3,127	19,804	1,042	-4,169	0.01
LA	15,635	1,980	12,508	3,127	15,635	2,085	-3,127	0.08
ME	23,973	2,085	18,762	18,762	24,599	1,668	-5,837	0.21
MD	25,015	1,042	20,534	4,273	25,015	1,042	-4,482	0.00
MA	27,100	2,085	26,058	4,169	27,100	2,085	-1,042	0.28
MI	20,846	1,876	18,762	3,752	20,846	1,876	-2,085	0.01
MN	26,058	2,085	20,846	5,212	26,058	2,085	-5,212	0.08

(continued)

Table 5.3 Earnings - Annual Earnings For Lowest Earners (10th Percentile) Full-time, Full-year Civilian Workers Age 18-64, by Disability Status (in 2022 Inflation-Adjusted Dollars): 2022 (cont.)

State	Total		Disability		No Disability		Gap (\$)	P-Value
	\$	\$ME	\$	\$ME	\$	\$ME		
MS	15,635	2,085	10,423	4,169	15,635	2,085	-5,212	0.01
MO	20,846	1,980	17,719	2,710	20,846	1,980	-3,127	0.01
MT	15,635	3,127	15,635	15,635	15,635	3,231	0	0.96
NE	20,846	2,918	18,762	4,169	20,846	3,127	-2,085	0.46
NV	20,846	2,085	20,846	3,127	20,846	2,085	0	0.95
NH	26,058	3,127	20,846	5,212	26,058	3,231	-5,212	0.12
NJ	25,432	625	21,889	3,127	26,058	1,042	-4,169	0.02
NM	16,677	2,085	10,423	10,423	17,824	2,189	-7,400	0.01
NY	23,139	834	20,846	3,127	23,869	938	-3,023	0.00
NC	20,846	1,042	19,804	4,169	20,846	1,042	-1,042	0.16
ND	15,635	5,212	16,885	16,885	15,635	5,212	1,251	0.57
OH	21,889	1,042	18,762	3,127	22,722	1,459	-3,961	0.00
OK	16,677	2,085	14,592	2,085	17,719	2,085	-3,127	0.02
OR	22,931	1,459	20,846	4,169	22,931	1,563	-2,085	0.11
PA	22,931	1,459	17,719	3,127	23,452	1,459	-5,733	0.00
RI	21,055	3,961	20,846	6,045	21,889	4,169	-1,042	0.12
SC	18,970	1,876	15,635	4,169	19,804	1,042	-4,169	0.04
SD	18,240	2,606	15,947	15,739	18,762	3,127	-2,814	0.74
TN	18,762	1,251	12,508	3,127	18,762	1,355	-6,254	0.00
TX	16,885	834	13,029	1,563	17,719	1,042	-4,690	0.00
UT	25,015	1,042	21,889	4,690	25,015	1,042	-3,127	0.18
VT	23,973	3,127	20,846	15,635	24,807	3,961	-3,961	0.33
VA	22,514	834	17,094	3,231	22,931	1,042	-5,837	0.00
WA	26,475	1,668	23,973	3,127	27,100	2,085	-3,127	0.03
WV	20,846	2,085	16,677	4,169	20,846	2,085	-4,169	0.31

(continued)

Table 5.3 Earnings - Annual Earnings For Lowest Earners (10th Percentile) Full-time, Full-year Civilian Workers Age 18-64, by Disability Status (in 2022 Inflation-Adjusted Dollars): 2022 (cont.)

State	Total		Disability		No Disability		Gap (\$)	P-Value
	\$	\$ME	\$	\$ME	\$	\$ME		
WI	23,660	1,772	20,846	3,440	23,973	1,042	-3,127	0.01
WY	20,846	3,857	15,635	10,423	20,846	4,169	-5,212	0.05
PR	10,840	1,459	4,690	6,775	11,257	1,355	-6,567	0.16

Citation: Thomas, N., Paul, S., Bach, S., & Houtenville, A. (2024). Annual Disability Statistics Compendium: 2024 (Table 5.3). Durham, NH: University of New Hampshire, Institute on Disability.

Notes: Authors' calculations using the U.S. Census Bureau, American Community Survey, Public Use Microdata Sample, (2022), which is subject to sampling variability. A person is considered a full-time, full-year worker if they worked 35 hours of more per week for 50 to 52 weeks in the past 12 months. Rank Score test p-values are based on the wage gap. The smaller the p-value, the more certain the estimated gap is different than zero.

Table 5.4 Earnings - Annual Earnings For Low Earners (25th Percentile) Full-time, Full-year Civilian Workers Age 18-64, by Disability Status (in 2022 Inflation-Adjusted Dollars): 2022

State	Total		Disability		No Disability		Gap (\$)	P-Value
	\$	\$ME	\$	\$ME	\$	\$ME		
U.S.	35,439	521	31,269	1,042	35,751	521	-4,482	0.00
AL	30,435	1,251	26,058	3,231	31,269	1,251	-5,212	0.01
AK	36,481	5,212	31,269	13,550	36,481	5,212	-5,212	0.26
AZ	35,960	521	31,269	2,085	36,481	1,042	-5,212	0.00
AR	30,227	1,042	27,100	4,169	30,852	1,668	-3,752	0.04
CA	36,481	1,042	31,269	2,085	36,481	1,042	-5,212	0.00
CO	41,171	1,563	31,895	3,544	41,692	2,085	-9,798	0.00
CT	41,692	2,397	33,354	6,254	41,692	2,814	-8,338	0.00
DE	36,481	3,127	31,269	8,338	36,481	3,127	-5,212	0.21
DC	62,539	4,169	43,569	19,283	62,539	5,212	-18,970	0.00
FL	31,269	1,042	29,185	2,085	31,269	1,042	-2,085	0.00
GA	31,686	834	31,269	2,293	32,207	938	-938	0.01
HI	36,481	1,042	36,481	5,212	36,481	1,042	0	0.93
ID	31,269	2,085	31,269	6,254	31,269	2,085	0	0.08
IL	37,523	1,042	33,354	3,127	37,523	1,042	-4,169	0.00
IN	36,481	1,042	30,644	1,668	36,481	1,042	-5,837	0.00
IA	36,481	1,042	31,269	5,212	36,481	1,042	-5,212	0.00
KS	32,833	1,563	26,058	5,212	33,354	2,085	-7,296	0.00
KY	31,269	1,563	27,100	2,502	32,312	1,042	-5,212	0.00
LA	29,185	2,085	26,058	3,127	29,185	2,085	-3,127	0.02
ME	36,481	2,085	33,354	8,338	36,481	2,085	-3,127	0.11
MD	41,692	2,085	36,481	3,127	41,692	2,085	-5,212	0.00
MA	43,777	2,085	39,608	3,127	43,777	2,085	-4,169	0.00
MI	35,439	1,042	31,269	2,085	36,377	938	-5,107	0.00
MN	41,692	2,085	35,439	2,085	41,692	2,085	-6,254	0.00

(continued)

Table 5.4 Earnings - Annual Earnings For Low Earners (25th Percentile) Full-time, Full-year Civilian Workers Age 18-64, by Disability Status (in 2022 Inflation-Adjusted Dollars): 2022 (cont.)

State	Total		Disability		No Disability		Gap (\$)	P-Value
	\$	\$ME	\$	\$ME	\$	\$ME		
MS	28,142	1,042	23,973	4,169	28,142	1,042	-4,169	0.05
MO	32,520	1,251	29,185	3,127	33,354	1,147	-4,169	0.00
MT	31,269	2,085	27,100	6,254	31,269	2,085	-4,169	0.22
NE	35,439	1,563	31,269	5,212	35,439	1,876	-4,169	0.01
NV	32,520	1,251	31,269	3,127	32,833	1,563	-1,563	0.06
NH	41,692	2,085	33,562	7,505	41,692	2,085	-8,130	0.02
NJ	41,692	1,668	36,481	5,212	41,692	1,876	-5,212	0.00
NM	31,269	2,085	24,286	3,440	31,269	2,085	-6,983	0.00
NY	38,566	1,042	33,354	3,127	39,608	1,042	-6,254	0.00
NC	33,354	1,042	30,019	1,876	33,354	1,042	-3,335	0.00
ND	35,439	3,127	33,354	7,296	35,960	4,690	-2,606	0.58
OH	36,481	1,042	29,185	2,085	36,481	1,042	-7,296	0.00
OK	30,227	1,042	26,058	3,752	31,269	2,085	-5,212	0.00
OR	36,481	1,042	31,269	4,169	36,898	625	-5,628	0.00
PA	36,481	1,042	31,269	3,127	37,523	1,042	-6,254	0.00
RI	39,399	2,293	29,185	7,296	40,025	1,772	-10,840	0.00
SC	31,269	1,251	27,100	3,127	31,478	1,042	-4,378	0.00
SD	34,396	2,085	31,269	5,212	34,396	2,085	-3,127	0.58
TN	31,269	1,251	26,058	3,961	31,269	1,251	-5,212	0.00
TX	31,269	1,042	26,579	1,563	31,269	1,042	-4,690	0.00
UT	36,481	1,042	31,999	3,752	36,481	1,042	-4,482	0.00
VT	38,566	3,127	32,312	8,443	39,608	2,085	-7,296	0.00
VA	37,940	1,147	32,729	3,231	38,566	1,042	-5,837	0.00
WA	41,692	1,563	37,523	2,606	41,692	1,668	-4,169	0.00
WV	31,269	1,251	26,058	5,212	31,269	1,459	-5,212	0.02

(continued)

Table 5.4 Earnings - Annual Earnings For Low Earners (25th Percentile) Full-time, Full-year Civilian Workers Age 18-64, by Disability Status (in 2022 Inflation-Adjusted Dollars): 2022 (cont.)

State	Total		Disability		No Disability		Gap (\$)	P-Value
	\$	\$ME	\$	\$ME	\$	\$ME		
WI	37,106	625	31,374	3,335	37,523	1,459	-6,150	0.00
WY	33,667	2,814	28,142	5,212	35,439	2,918	-7,296	0.02
PR	17,198	313	16,260	1,042	17,198	417	-938	0.13

Citation: Thomas, N., Paul, S., Bach, S., & Houtenville, A. (2024). Annual Disability Statistics Compendium: 2024 (Table 5.4). Durham, NH: University of New Hampshire, Institute on Disability.

Notes: Authors' calculations using the U.S. Census Bureau, American Community Survey, Public Use Microdata Sample, (2022), which is subject to sampling variability. A person is considered a full-time, full-year worker if they worked 35 hours of more per week for 50 to 52 weeks in the past 12 months. Rank Score test p-values are based on the wage gap. The smaller the p-value, the more certain the estimated gap is different than zero.

Table 5.5 Earnings - Annual Earnings For High Earners (75th Percentile) Full-time, Full-year Civilian Workers Age 18-64, by Disability Status (in 2022 Inflation-Adjusted Dollars): 2022

State	Total		Disability		No Disability		Gap (\$)	P-Value
	\$	\$ME	\$	\$ME	\$	\$ME		
U.S.	88,596	1,042	72,962	2,085	89,639	1,042	-16,677	0.00
AL	72,962	3,127	63,581	9,381	74,004	3,127	-10,423	0.00
AK	93,808	10,423	91,723	22,931	93,808	10,423	-2,085	0.51
AZ	83,385	3,127	69,835	6,254	83,385	3,127	-13,550	0.00
AR	67,750	3,127	60,454	3,127	67,750	3,127	-7,296	0.00
CA	104,231	3,127	88,596	5,212	104,231	3,127	-15,635	0.00
CO	99,020	3,127	83,385	5,212	100,062	4,169	-16,677	0.00
CT	104,231	5,212	87,554	9,381	104,231	5,212	-16,677	0.00
DE	86,512	3,127	67,750	15,635	88,596	5,212	-20,846	0.00
DC	145,924	10,423	125,077	36,481	145,924	10,423	-20,846	0.08
FL	78,173	2,085	72,962	5,212	78,173	3,127	-5,212	0.00
GA	83,385	3,127	72,962	5,212	83,385	3,127	-10,423	0.00
HI	86,512	3,127	83,385	20,846	86,512	3,127	-3,127	0.86
ID	76,089	2,085	62,539	10,423	78,173	5,212	-15,635	0.00
IL	93,808	3,127	78,173	5,212	93,808	3,127	-15,635	0.00
IN	78,173	3,127	67,750	5,212	78,173	3,127	-10,423	0.00
IA	77,131	2,085	62,539	8,338	78,173	4,169	-15,635	0.00
KS	78,173	5,212	65,666	7,296	78,173	5,212	-12,508	0.00
KY	72,962	3,127	62,539	5,212	75,046	3,127	-12,508	0.00
LA	75,046	3,127	62,539	10,423	75,046	3,127	-12,508	0.01
ME	78,173	5,212	67,750	15,635	78,173	5,212	-10,423	0.13
MD	104,231	4,169	93,808	10,423	105,273	3,127	-11,465	0.00
MA	112,570	3,127	93,808	10,423	114,654	5,212	-20,846	0.00
MI	83,385	2,085	67,750	5,212	83,385	2,085	-15,635	0.00
MN	89,639	3,127	72,962	10,423	91,723	2,085	-18,762	0.00

(continued)

Table 5.5 Earnings - Annual Earnings For High Earners (75th Percentile) Full-time, Full-year Civilian Workers Age 18-64, by Disability Status (in 2022 Inflation-Adjusted Dollars): 2022 (cont.)

State	Total		Disability		No Disability		Gap (\$)	P-Value
	\$	\$ME	\$	\$ME	\$	\$ME		
MS	64,623	3,127	57,327	7,296	66,708	3,127	-9,381	0.01
MO	78,173	3,127	64,623	6,254	78,173	3,127	-13,550	0.00
MT	72,962	5,212	62,539	12,508	72,962	5,212	-10,423	0.00
NE	78,173	5,212	62,539	15,635	78,173	5,212	-15,635	0.04
NV	78,173	5,212	68,793	6,254	78,173	5,212	-9,381	0.00
NH	94,850	5,212	83,385	20,846	95,893	6,254	-12,508	0.12
NJ	107,358	2,085	93,808	8,338	109,443	4,169	-15,635	0.00
NM	78,173	5,212	65,666	9,381	78,173	5,212	-12,508	0.00
NY	104,231	3,127	83,385	5,212	104,231	3,127	-20,846	0.00
NC	79,216	3,127	66,708	4,169	81,300	2,085	-14,592	0.00
ND	78,173	5,212	62,539	15,635	78,173	5,212	-15,635	0.01
OH	83,385	2,085	67,750	5,212	83,385	2,085	-15,635	0.00
OK	71,919	2,085	62,539	8,338	72,962	4,169	-10,423	0.00
OR	89,639	4,169	72,962	5,212	92,766	3,127	-19,804	0.00
PA	88,596	2,085	72,962	5,212	88,596	2,085	-15,635	0.00
RI	90,681	3,127	72,962	11,465	92,766	3,127	-19,804	0.00
SC	75,046	3,127	67,750	5,212	76,089	2,085	-8,338	0.00
SD	67,750	5,212	62,539	15,635	69,835	3,127	-7,296	0.34
TN	72,962	2,085	62,539	5,212	74,004	2,085	-11,465	0.00
TX	83,385	2,085	72,962	5,212	83,385	2,085	-10,423	0.00
UT	87,554	2,085	72,962	5,212	88,596	4,169	-15,635	0.00
VT	83,385	5,212	64,623	13,550	83,385	5,212	-18,762	0.00
VA	104,231	3,127	93,808	8,338	104,231	3,127	-10,423	0.00
WA	108,400	2,085	86,512	7,296	109,443	4,169	-22,931	0.00
WV	72,962	5,212	67,750	6,254	72,962	5,212	-5,212	0.04

(continued)

Table 5.5 Earnings - Annual Earnings For High Earners (75th Percentile) Full-time, Full-year Civilian Workers Age 18-64, by Disability Status (in 2022 Inflation-Adjusted Dollars): 2022 (cont.)

State	Total		Disability		No Disability		Gap (\$)	P-Value
	\$	\$ME	\$	\$ME	\$	\$ME		
WI	78,173	4,169	70,877	6,254	79,216	4,169	-8,338	0.00
WY	77,131	4,169	70,877	11,465	78,173	5,212	-7,296	0.27
PR	40,025	1,668	37,106	4,586	40,337	1,772	-3,231	0.11

Citation: Thomas, N., Paul, S., Bach, S., & Houtenville, A. (2024). Annual Disability Statistics Compendium: 2024 (Table 5.5). Durham, NH: University of New Hampshire, Institute on Disability.

Notes: Author's calculations using the U.S. Census Bureau, American Community Survey, Public Use Microdata Sample, (2022), which is subject to sampling variability. A person is considered a full-time, full-year worker if they worked 35 hours of more per week for 50 to 52 weeks in the past 12 months. Rank Score test p-values are based on the wage gap. The smaller the p-value, the more certain the estimated gap is different than zero.

Table 5.6 Earnings - Annual Earnings For Highest Earners (90th Percentile) Full-time, Full-year Civilian Workers Age 18-64, by Disability Status (in 2022 Inflation-Adjusted Dollars): 2022

State	Total		Disability		No Disability		Gap (\$)	P-Value
	\$	\$ME	\$	\$ME	\$	\$ME		
U.S.	139,670	1,042	110,485	3,127	140,712	2,085	-30,227	0.00
AL	111,527	3,127	95,893	12,508	114,654	5,212	-18,762	0.00
AK	135,500	14,592	130,289	360,640	135,500	15,635	-5,212	0.69
AZ	125,077	5,212	113,612	9,381	127,162	3,127	-13,550	0.00
AR	104,231	5,212	86,512	13,550	104,231	6,254	-17,719	0.00
CA	173,024	4,169	140,712	5,212	177,193	5,212	-36,481	0.00
CO	155,304	6,254	119,866	6,254	156,347	10,423	-36,481	0.00
CT	164,685	8,338	119,866	15,635	166,770	12,508	-46,904	0.00
DE	125,077	10,423	102,146	33,354	125,077	10,423	-22,931	0.24
DC	208,462	15,635	187,616	130,289	208,462	15,635	-20,846	0.36
FL	125,077	5,212	114,654	10,423	125,077	5,212	-10,423	0.01
GA	130,289	5,212	104,231	10,423	130,289	5,212	-26,058	0.00
HI	125,077	10,423	124,035	32,312	125,077	10,423	-1,042	0.88
ID	114,654	10,423	83,385	11,465	119,866	5,212	-36,481	0.00
IL	143,839	3,127	108,400	9,381	145,924	7,296	-37,523	0.00
IN	114,654	5,212	95,893	8,338	114,654	5,212	-18,762	0.00
IA	109,443	5,212	91,723	12,508	111,527	3,127	-19,804	0.00
KS	119,866	5,212	93,808	15,635	119,866	5,212	-26,058	0.00
KY	109,443	5,212	87,554	6,254	113,612	4,169	-26,058	0.00
LA	112,570	3,127	95,893	13,550	114,654	5,212	-18,762	0.00
ME	114,654	10,423	96,935	13,550	114,654	10,423	-17,719	0.00
MD	156,347	5,212	135,500	10,423	156,347	5,212	-20,846	0.00
MA	182,404	5,212	145,924	26,058	182,404	5,212	-36,481	0.00
MI	125,077	5,212	104,231	15,635	125,077	5,212	-20,846	0.00
MN	136,543	5,212	114,654	31,269	139,670	4,169	-25,015	0.05

(continued)

Table 5.6 Earnings - Annual Earnings For Highest Earners (90th Percentile) Full-time, Full-year Civilian Workers Age 18-64, by Disability Status (in 2022 Inflation-Adjusted Dollars): 2022 (cont.)

State	Total		Disability		No Disability		Gap (\$)	P-Value
	\$	\$ME	\$	\$ME	\$	\$ME		
MS	102,146	3,127	83,385	18,762	104,231	8,338	-20,846	0.00
MO	113,612	4,169	93,808	10,423	114,654	5,212	-20,846	0.00
MT	104,231	10,423	88,596	46,904	104,231	10,423	-15,635	0.14
NE	112,570	4,169	99,020	16,677	114,654	10,423	-15,635	0.05
NV	114,654	10,423	102,146	10,423	119,866	5,212	-17,719	0.00
NH	145,924	10,423	125,077	31,269	149,050	7,296	-23,973	0.01
NJ	177,193	5,212	156,347	16,677	177,193	5,212	-20,846	0.00
NM	116,739	8,338	99,020	11,465	118,823	6,254	-19,804	0.00
NY	156,347	7,296	120,908	6,254	161,558	5,212	-40,650	0.00
NC	127,162	3,127	104,231	15,635	130,289	5,212	-26,058	0.00
ND	114,654	10,423	80,258	23,973	114,654	10,423	-34,396	0.00
OH	124,035	4,169	99,020	5,212	125,077	5,212	-26,058	0.00
OK	104,231	7,296	91,723	11,465	108,400	6,254	-16,677	0.00
OR	135,500	8,338	111,527	12,508	137,585	7,296	-26,058	0.00
PA	130,289	5,212	104,231	15,635	131,331	4,169	-27,100	0.00
RI	133,416	7,296	125,077	31,269	135,500	10,423	-10,423	0.01
SC	116,739	6,254	104,231	14,592	118,823	6,254	-14,592	0.00
SD	104,231	10,423	84,427	42,735	104,231	10,423	-19,804	0.23
TN	114,654	5,212	104,231	10,423	114,654	5,212	-10,423	0.00
TX	135,500	5,212	107,358	6,254	135,500	5,212	-28,142	0.00
UT	130,289	5,212	104,231	20,846	135,500	10,423	-31,269	0.00
VT	112,570	8,338	84,427	71,919	114,654	10,423	-30,227	0.14
VA	156,347	5,212	135,500	13,550	156,347	5,212	-20,846	0.00
WA	177,193	5,212	130,289	15,635	179,277	5,212	-48,989	0.00
WV	104,231	5,212	93,808	10,423	106,316	4,169	-12,508	0.00

(continued)

Table 5.6 Earnings - Annual Earnings For Highest Earners (90th Percentile) Full-time, Full-year Civilian Workers Age 18-64, by Disability Status (in 2022 Inflation-Adjusted Dollars): 2022 (cont.)

State	Total		Disability		No Disability		Gap (\$)	P-Value
	\$	\$ME	\$	\$ME	\$	\$ME		
WI	119,866	5,212	104,231	20,846	119,866	5,212	-15,635	0.00
WY	105,273	7,296	99,020	46,904	108,400	6,254	-9,381	0.16
PR	64,623	7,296	57,327	7,296	66,708	6,254	-9,381	0.03

Citation: Thomas, N., Paul, S., Bach, S., & Houtenville, A. (2024). Annual Disability Statistics Compendium: 2024 (Table 5.6). Durham, NH: University of New Hampshire, Institute on Disability.

Notes: Author's calculations using the U.S. Census Bureau, American Community Survey, Public Use Microdata Sample, (2022), which is subject to sampling variability. A person is considered a full-time, full-year worker if they worked 35 hours of more per week for 50 to 52 weeks in the past 12 months. Rank Score p-values are based on the wage gap. The smaller the p-value, the more certain the estimated gap is different than zero.

Section 6: Poverty

This section presents statistics on **poverty** in the United States. Statistics are presented for people with disabilities, people without disabilities, and the relative difference (relative ratio) in **poverty** percentage between these two **populations**.

The source of these statistics is the **American Community Survey (U.S. Census Bureau)**. For these tables, statistics for people with disabilities (**disability status** or **disability type**) are based on having responded ‘yes’ to a series of questions within the **American Community Survey**. **Poverty** is defined by the U.S. Office of Management and Budget and set as a dollar threshold by the **U.S. Census Bureau** (see the glossary for details).

For expanded statistics by age, gender, and race/ethnicity please go to the Annual Disability Statistics Build Your Own Statistics site at <https://www.researchondisability.org/collection/2024/build-stats>

Tables

Table 6.1: In 2022, of the 21,992,000 individuals with disabilities ages 18 to 64 years **living in the community**, 5,469,000 individuals were **living in poverty** (24.9%). In contrast, of the 177,842,000 individuals without disabilities ages 18 to 64 years **living in the community**, 17,900,000 individuals were **living in poverty** (10.1%). The percentage of people with disabilities **living in poverty** was highest in Puerto Rico/PR, 49.2% and lowest in Utah/UT, 17.4%. The state with the greatest disparity in poverty of people with and without disabilities was New Hampshire/NH, with a relative ratio of 4.424 (the further this value is from 1.000, the greater the disparity in poverty between those with disabilities and those without disabilities). [Table 6.1 Poverty - Civilians with and without Disabilities Ages 18 to 64 Years Living in the Community for the United States and States: 2022]

Table 6.2: In 2022, of the 4,003,000 individuals with hearing disabilities ages 18 to 64 years **living in the community**, 755,000 individuals were **living in poverty** (18.9%). In contrast, of the 195,832,000 individuals without hearing disabilities ages 18 to 64 years **living in the community**, 22,615,000 individuals were **living in poverty** (11.5%). The percentage of people with hearing disabilities **living in poverty** was highest in Puerto Rico/PR, 46.3% and lowest in Colorado/CO, 9.8%. The state with the greatest disparity in poverty of people with and without hearing disabilities was New Hampshire/NH, with a relative ratio of 3.27 (the further this value is from 1.000, the greater the disparity in poverty between those with hearing disabilities and those without hearing disabilities). [Table 6.2 Poverty - Civilians With and Without Hearing Disabilities Ages 18 to 64 Years Living in the Community for the United States and States: 2022]

Table 6.3: In 2022, of the 4,228,000 individuals with vision disabilities ages 18 to 64 years **living in the community**, 1,107,000 individuals were **living in poverty** (26.2%). In contrast, of the 195,607,000 individuals without vision disabilities ages 18 to 64 years **living in the community**, 22,262,000 individuals were **living in poverty** (11.4%). The percentage of people with vision disabilities **living in poverty** was highest in Puerto Rico/PR, 51.2% and lowest in Utah/UT, 16.2%. The state with the greatest disparity in poverty of people with and without vision disabilities was North Dakota/ND, with a relative ratio of 3.198 (the further this value is from 1.000, the greater the disparity in poverty between those with vision disabilities and those without vision disabilities). [Table 6.3 Poverty - Civilians With and Without Vision Disabilities Ages 18 to 64 Years Living in the Community for the United States and States: 2022]

Table 6.4: In 2022, of the 10,409,000 individuals with cognitive disabilities ages 18 to 64 years **living in the community**, 2,933,000 individuals were **living in poverty** (28.2%). In contrast, of the 189,426,000 individuals without cognitive disabilities ages 18 to 64 years **living in the community**, 20,437,000 individuals were **living in poverty** (10.8%). The percentage of people with cognitive disabilities **living**

in poverty was highest in Puerto Rico/PR, 51.6% and lowest in Utah/UT, 17.8%. The state with the greatest disparity in poverty of people with and without cognitive disabilities was New Hampshire/NH, with a relative ratio of 4.553 (the further this value is from 1.000, the greater the disparity in poverty between those with cognitive disabilities and those without cognitive disabilities). [Table 6.4 Poverty - Civilians With and Without Cognitive Disabilities Ages 18 to 64 Years Living in the Community for the United States and States: 2022]

Table 6.5: In 2022, of the 8,832,000 individuals with ambulatory disabilities ages 18 to 64 years **living in the community**, 2,618,000 individuals were **living in poverty** (29.6%). In contrast, of the 191,002,000 individuals without ambulatory disabilities ages 18 to 64 years **living in the community**, 20,752,000 individuals were **living in poverty** (10.9%). The percentage of people with ambulatory disabilities **living in poverty** was highest in Puerto Rico/PR, 49.4% and lowest in Utah/UT, 21.5%. The state with the greatest disparity in poverty of people with and without ambulatory disabilities was New Hampshire/NH, with a relative ratio of 4.632 (the further this value is from 1.000, the greater the disparity in poverty between those with ambulatory disabilities and those without ambulatory disabilities). [Table 6.5 Poverty - Civilians With and Without Ambulatory Disabilities Ages 18 to 64 Years Living in the Community for the United States and States: 2022]

Table 6.6: In 2022, of the 3,338,000 individuals with self-care disabilities ages 18 to 64 years **living in the community**, 1,069,000 individuals were **living in poverty** (32%). In contrast, of the 196,496,000 individuals without self-care disabilities ages 18 to 64 years **living in the community**, 22,300,000 individuals were **living in poverty** (11.3%). The percentage of people with self-care disabilities **living in poverty** was highest in the District of Columbia/DC, 56.3% and lowest in Wyoming/WY, 15.9%. The state with the greatest disparity in poverty of people with and without self-care disabilities was New Hampshire/NH, with a relative ratio of 5.963 (the further this value is from 1.000, the greater the disparity in poverty between those with self-care disabilities and those without self-care disabilities). [Table 6.6 Poverty - Civilians With and Without Self-Care Disabilities Ages 18 to 64 Years Living in the Community for the United States and States: 2022]

Table 6.7: In 2022, of the 7,860,000 individuals with independent living disabilities ages 18 to 64 years **living in the community**, 2,437,000 individuals were **living in poverty** (31%). In contrast, of the 191,975,000 individuals without independent living disabilities ages 18 to 64 years **living in the community**, 20,932,000 individuals were **living in poverty** (10.9%). The percentage of people with independent living disabilities **living in poverty** was highest in Puerto Rico/PR, 54.5% and lowest in Utah/UT, 21.7%. The state with the greatest disparity in poverty of people with and without independent living disabilities was New Hampshire/NH, with a relative ratio of 4.383 (the further this value is from 1.000, the greater the disparity in poverty between those with independent living disabilities and those without independent living disabilities). [Table 6.7 Poverty - Civilians With and Without Independent Living Disabilities Ages 18 to 64 Years Living in the Community for the United States and States: 2022]

Table 6.1 Poverty - Civilians with and without Disabilities Ages 18 to 64 Years Living in the Community for the United States and States: 2022

State	Dis.	No Dis.	Poverty - Dis.				Poverty - No Dis.				Relative Ratio
	#	#	#	ME#	%	ME%	#	ME#	%	ME%	
U.S.	21,992,000	177,842,000	5,469,000	60,000	24.9	0.3	17,900,000	130,000	10.1	0.1	2.471
AL	447,000	2,549,000	130,000	10,000	29.0	1.9	332,000	17,000	13.0	0.7	2.232
AK	52,000	381,000	11,000	4,000	21.9	5.8	34,000	6,000	8.9	1.6	2.469
AZ	463,000	3,841,000	105,000	9,000	22.7	1.7	412,000	23,000	10.7	0.6	2.113
AR	285,000	1,490,000	88,000	8,000	31.0	2.2	191,000	15,000	12.8	1.0	2.410
CA	2,147,000	21,865,000	484,000	21,000	22.5	0.9	2,203,000	45,000	10.1	0.2	2.237
CO	355,000	3,283,000	69,000	7,000	19.4	2.0	262,000	17,000	8.0	0.5	2.438
CT	214,000	1,994,000	46,000	6,000	21.4	2.6	158,000	12,000	7.9	0.6	2.703
DE	64,000	524,000	12,000	4,000	19.0	5.6	38,000	7,000	7.3	1.3	2.590
DC	41,000	411,000	11,000	4,000	27.5	7.7	41,000	6,000	10.0	1.4	2.763
FL	1,328,000	11,605,000	290,000	14,000	21.8	1.0	1,208,000	35,000	10.4	0.3	2.098
GA	736,000	5,879,000	172,000	12,000	23.4	1.3	592,000	29,000	10.1	0.5	2.321
HI	80,000	716,000	19,000	4,000	24.0	4.0	67,000	8,000	9.3	1.1	2.585
ID	140,000	986,000	30,000	4,000	21.4	3.0	79,000	8,000	8.0	0.8	2.674
IL	736,000	6,869,000	187,000	12,000	25.4	1.5	653,000	23,000	9.5	0.4	2.675
IN	493,000	3,565,000	125,000	10,000	25.4	1.6	360,000	20,000	10.1	0.5	2.517
IA	196,000	1,682,000	51,000	7,000	26.1	2.6	153,000	12,000	9.1	0.7	2.870
KS	198,000	1,504,000	53,000	7,000	27.0	3.1	164,000	14,000	10.9	1.0	2.474
KY	440,000	2,220,000	143,000	11,000	32.5	2.0	288,000	16,000	13.0	0.7	2.507
LA	398,000	2,284,000	116,000	10,000	29.2	2.0	344,000	19,000	15.0	0.8	1.942
ME	110,000	712,000	29,000	4,000	26.5	3.0	56,000	8,000	7.9	1.1	3.370
MD	350,000	3,362,000	78,000	7,000	22.4	1.9	255,000	15,000	7.6	0.4	2.950
MA	437,000	3,924,000	117,000	9,000	26.9	1.6	303,000	17,000	7.7	0.5	3.480
MI	726,000	5,269,000	194,000	14,000	26.7	1.4	565,000	24,000	10.7	0.5	2.485
MN	337,000	3,085,000	86,000	8,000	25.6	2.1	238,000	19,000	7.7	0.6	3.311

(continued)

Table 6.1 Poverty - Civilians with and without Disabilities Ages 18 to 64 Years Living in the Community for the United States and States: 2022 (cont.)

State	Dis.	No Dis.	Poverty - Dis.				Poverty - No Dis.				Relative Ratio
	#	#	#	ME#	%	ME%	#	ME#	%	ME%	
MS	278,000	1,423,000	91,000	9,000	32.6	2.5	202,000	12,000	14.2	0.8	2.304
MO	475,000	3,169,000	131,000	10,000	27.5	1.8	308,000	17,000	9.7	0.6	2.828
MT	80,000	570,000	20,000	4,000	25.3	3.9	60,000	7,000	10.5	1.1	2.415
NE	118,000	1,025,000	28,000	5,000	23.7	3.8	89,000	9,000	8.7	0.9	2.733
NV	230,000	1,686,000	43,000	6,000	18.8	2.5	184,000	14,000	10.9	0.8	1.731
NH	90,000	768,000	19,000	3,000	21.5	3.3	37,000	6,000	4.9	0.7	4.424
NJ	469,000	5,138,000	89,000	8,000	19.0	1.7	385,000	22,000	7.5	0.4	2.539
NM	181,000	1,040,000	52,000	6,000	28.6	3.2	159,000	10,000	15.3	0.9	1.875
NY	1,194,000	10,838,000	355,000	17,000	29.8	1.3	1,185,000	38,000	10.9	0.4	2.724
NC	718,000	5,655,000	172,000	10,000	23.9	1.2	591,000	23,000	10.5	0.4	2.287
ND	48,000	410,000	14,000	3,000	28.7	6.1	36,000	6,000	8.9	1.5	3.218
OH	851,000	6,094,000	242,000	15,000	28.4	1.6	644,000	24,000	10.6	0.4	2.689
OK	366,000	1,974,000	96,000	8,000	26.2	1.9	257,000	17,000	13.0	0.8	2.012
OR	336,000	2,232,000	91,000	9,000	27.1	2.3	217,000	14,000	9.7	0.6	2.786
PA	932,000	6,789,000	244,000	17,000	26.1	1.5	604,000	29,000	8.9	0.4	2.940
RI	73,000	604,000	18,000	4,000	24.2	4.1	50,000	8,000	8.3	1.2	2.933
SC	382,000	2,702,000	105,000	8,000	27.5	1.5	307,000	15,000	11.4	0.6	2.420
SD	57,000	456,000	12,000	3,000	21.8	4.5	43,000	7,000	9.5	1.5	2.290
TN	529,000	3,704,000	137,000	11,000	25.9	1.7	393,000	19,000	10.6	0.5	2.444
TX	1,905,000	16,267,000	418,000	19,000	21.9	0.8	1,814,000	47,000	11.2	0.3	1.966
UT	196,000	1,833,000	34,000	5,000	17.4	2.5	135,000	11,000	7.4	0.6	2.363
VT	54,000	338,000	12,000	3,000	22.6	4.9	28,000	5,000	8.3	1.5	2.724
VA	551,000	4,610,000	131,000	8,000	23.7	1.4	403,000	18,000	8.7	0.4	2.710
WA	533,000	4,211,000	119,000	9,000	22.2	1.6	348,000	18,000	8.3	0.4	2.687
WV	168,000	855,000	54,000	8,000	31.9	3.7	125,000	13,000	14.6	1.5	2.179

(continued)

Table 6.1 Poverty - Civilians with and without Disabilities Ages 18 to 64 Years Living in the Community for the United States and States: 2022 (cont.)

State	Dis.		No Dis.		Poverty - Dis.			Poverty - No Dis.			Relative Ratio
	#	#	#	ME#	%	ME%	#	ME#	%	ME%	
WI	362,000	3,158,000	85,000	8,000	23.6	2.0	268,000	17,000	8.5	0.5	2.770
WY	42,000	295,000	9,000	2,000	21.2	5.2	31,000	5,000	10.4	1.8	2.043
PR	340,000	1,591,000	167,000	12,000	49.2	3.1	566,000	19,000	35.6	1.1	1.383

Citation: Thomas, N., Paul, S., Bach, S., & Houtenville, A. (2024). Annual Disability Statistics Compendium: 2024 (Table 6.1). Durham, NH: University of New Hampshire, Institute on Disability.

Notes: Authors' calculations using the U.S. Census Bureau, American Community Survey, Public Use Microdata Sample, (2022), which is subject to sampling variability. Slight differences in percentages may appear due to rounding when compared to populations. The margin of error (ME) is based on a 95% confidence level and is a measure of an estimate's variability. The larger the margin of error is in relation to the size of the estimate, the less reliable the estimate. The relative ratio is the ratio of the percentage of people living in poverty with disability over the percentage of people living in poverty without disability. Therefore, a relative ratio further from 1.000 indicates a greater disparity in poverty percentage.

Table 6.2 Poverty - Civilians With and Without Hearing Disabilities Ages 18 to 64 Years Living in the Community for the United States and States: 2022

State	Hearing Dis.	No Hearing Dis.	Poverty - Hearing Dis.				Poverty - No Hearing Dis.				Relative Ratio
	#	#	#	ME#	%	ME%	#	ME#	%	ME%	
U.S.	4,003,000	195,832,000	755,000	23,000	18.9	0.5	22,615,000	148,000	11.5	0.1	1.633
AL	80,000	2,915,000	17,000	4,000	20.8	3.7	445,000	21,000	15.2	0.8	1.366
AK	13,000	420,000	3,000	2,000	20.5	8.4	42,000	7,000	10.1	1.6	2.025
AZ	83,000	4,221,000	17,000	4,000	20.2	3.4	501,000	24,000	11.9	0.6	1.699
AR	57,000	1,718,000	15,000	4,000	26.8	5.3	265,000	17,000	15.4	0.9	1.740
CA	363,000	23,649,000	66,000	6,000	18.3	1.4	2,621,000	49,000	11.1	0.2	1.648
CO	74,000	3,564,000	7,000	2,000	9.8	2.7	324,000	18,000	9.1	0.5	1.085
CT	32,000	2,176,000	6,000	2,000	17.4	5.7	199,000	14,000	9.1	0.7	1.912
DE	12,000	576,000	2,000	1,100	16.5	9.1	49,000	8,000	8.4	1.4	1.959
DC	5,000	447,000	1,000	1,030	20.6	19.2	51,000	7,000	11.5	1.6	1.794
FL	241,000	12,692,000	41,000	5,000	17.1	2.0	1,457,000	37,000	11.5	0.3	1.489
GA	129,000	6,486,000	27,000	4,000	20.7	2.6	738,000	29,000	11.4	0.5	1.822
HI	16,000	780,000	3,000	2,000	18.7	11.1	83,000	8,000	10.6	1.1	1.760
ID	32,000	1,095,000	6,000	3,000	18.2	7.0	103,000	8,000	9.4	0.8	1.935
IL	121,000	7,484,000	22,000	4,000	18.2	3.0	818,000	27,000	10.9	0.4	1.666
IN	84,000	3,974,000	17,000	3,000	20.0	3.4	469,000	21,000	11.8	0.5	1.692
IA	37,000	1,841,000	4,000	2,000	9.8	4.3	201,000	13,000	10.9	0.7	0.896
KS	42,000	1,660,000	6,000	3,000	14.9	5.4	212,000	16,000	12.7	1.0	1.169
KY	86,000	2,575,000	21,000	4,000	24.7	3.9	410,000	20,000	15.9	0.8	1.553
LA	75,000	2,607,000	18,000	4,000	24.3	4.1	442,000	19,000	16.9	0.8	1.437
ME	26,000	796,000	4,000	2,000	15.2	6.2	81,000	9,000	10.2	1.1	1.490
MD	56,000	3,655,000	9,000	2,000	16.1	4.0	325,000	15,000	8.9	0.4	1.809
MA	72,000	4,288,000	14,000	3,000	19.6	3.6	406,000	21,000	9.5	0.5	2.073
MI	121,000	5,875,000	22,000	4,000	18.1	3.3	737,000	28,000	12.6	0.5	1.441
MN	66,000	3,356,000	10,000	3,000	15.5	4.1	314,000	19,000	9.4	0.6	1.649

(continued)

Table 6.2 Poverty - Civilians With and Without Hearing Disabilities Ages 18 to 64 Years Living in the Community for the United States and States: 2022 (cont.)

State	Hearing Dis.	No Hearing Dis.	Poverty - Hearing Dis.				Poverty - No Hearing Dis.				Relative Ratio
	#	#	#	ME#	%	ME%	#	ME#	%	ME%	
MS	47,000	1,654,000	12,000	3,000	26.1	5.1	280,000	15,000	16.9	1.0	1.540
MO	90,000	3,553,000	18,000	4,000	20.3	3.5	421,000	21,000	11.8	0.6	1.717
MT	22,000	629,000	4,000	2,000	19.3	6.7	76,000	8,000	12.0	1.2	1.603
NE	24,000	1,120,000	5,000	2,000	21.5	6.2	112,000	11,000	10.0	1.0	2.152
NV	44,000	1,872,000	6,000	2,000	14.3	3.8	221,000	16,000	11.8	0.8	1.210
NH	18,000	840,000	4,000	2,000	20.6	8.7	53,000	6,000	6.3	0.7	3.270
NJ	68,000	5,539,000	9,000	2,000	13.1	3.1	465,000	23,000	8.4	0.4	1.564
NM	41,000	1,180,000	10,000	3,000	24.0	6.6	201,000	12,000	17.0	1.1	1.409
NY	175,000	11,857,000	37,000	6,000	20.9	2.7	1,504,000	44,000	12.7	0.4	1.648
NC	127,000	6,245,000	28,000	5,000	21.9	3.2	735,000	26,000	11.8	0.4	1.860
ND	9,000	449,000	2,000	2,000	23.5	15.3	48,000	7,000	10.7	1.5	2.192
OH	152,000	6,793,000	34,000	6,000	22.5	3.3	851,000	26,000	12.5	0.4	1.795
OK	77,000	2,263,000	13,000	3,000	17.2	2.9	339,000	19,000	15.0	0.8	1.147
OR	71,000	2,497,000	18,000	4,000	24.6	4.2	291,000	14,000	11.6	0.6	2.116
PA	166,000	7,555,000	33,000	6,000	20.1	3.0	814,000	32,000	10.8	0.4	1.867
RI	10,000	667,000	1,000	1,000	10.9	6.2	66,000	8,000	10.0	1.1	1.095
SC	65,000	3,019,000	12,000	3,000	18.4	4.1	400,000	16,000	13.2	0.6	1.387
SD	14,000	499,000	2,000	1,000	15.6	7.8	54,000	8,000	10.8	1.5	1.451
TN	98,000	4,135,000	19,000	3,000	19.4	3.3	511,000	25,000	12.4	0.6	1.572
TX	398,000	17,774,000	65,000	7,000	16.3	1.4	2,167,000	53,000	12.2	0.3	1.335
UT	33,000	1,996,000	4,000	2,000	12.8	4.5	165,000	12,000	8.2	0.6	1.551
VT	11,000	380,000	1,000	1,000	13.3	7.0	39,000	6,000	10.2	1.6	1.310
VA	105,000	5,057,000	20,000	3,000	19.0	2.8	514,000	20,000	10.2	0.4	1.873
WA	101,000	4,643,000	17,000	4,000	16.5	3.2	450,000	19,000	9.7	0.4	1.700
WV	34,000	990,000	9,000	3,000	27.4	7.7	170,000	14,000	17.1	1.4	1.601

(continued)

Table 6.2 Poverty - Civilians With and Without Hearing Disabilities Ages 18 to 64 Years Living in the Community for the United States and States: 2022 (cont.)

State	Hearing Dis.	No Hearing Dis.	Poverty - Hearing Dis.				Poverty - No Hearing Dis.				Relative Ratio
	#	#	#	ME#	%	ME%	#	ME#	%	ME%	
WI	71,000	3,449,000	12,000	4,000	16.5	4.3	342,000	18,000	9.9	0.5	1.666
WY	11,000	326,000	2,000	1,300	16.5	9.9	38,000	6,000	11.6	1.8	1.431
PR	46,000	1,884,000	21,000	5,000	46.3	7.0	712,000	22,000	37.8	1.2	1.224

Citation: Thomas, N., Paul, S., Bach, S., & Houtenville, A. (2024). Annual Disability Statistics Compendium: 2024 (Table 6.2). Durham, NH: University of New Hampshire, Institute on Disability.

Notes: Authors' calculations using the U.S. Census Bureau, American Community Survey, Public Use Microdata Sample, (2022), which is subject to sampling variability. Slight differences in percentages may appear due to rounding when compared to populations. The margin of error (ME) is based on a 95% confidence level and is a measure of an estimate's variability. The larger the margin of error is in relation to the size of the estimate, the less reliable the estimate. The relative ratio is the ratio of the percentage of people living in poverty with hearing disability over the percentage of people living in poverty without hearing disability. Therefore, a relative ratio further from 1.000 indicates a greater disparity in poverty percentage.

Table 6.3 Poverty - Civilians With and Without Vision Disabilities Ages 18 to 64 Years Living in the Community for the United States and States: 2022

State	Vision Dis.	No Vision Dis.	Poverty - Vision Dis.				Poverty - No Vision Dis.				Relative Ratio
	#	#	#	ME#	%	ME%	#	ME#	%	ME%	
U.S.	4,228,000	195,607,000	1,107,000	34,000	26.2	0.7	22,262,000	143,000	11.4	0.1	2.301
AL	94,000	2,901,000	30,000	5,000	31.7	4.1	431,000	20,000	14.9	0.7	2.134
AK	11,000	421,000	3,000	2,000	21.9	10.9	43,000	7,000	10.1	1.6	2.164
AZ	98,000	4,205,000	22,000	4,000	22.0	3.2	496,000	23,000	11.8	0.5	1.865
AR	63,000	1,712,000	22,000	3,000	34.7	4.0	258,000	17,000	15.1	1.0	2.305
CA	450,000	23,562,000	95,000	9,000	21.1	1.7	2,593,000	48,000	11.0	0.2	1.916
CO	61,000	3,577,000	13,000	3,000	21.5	3.9	318,000	17,000	8.9	0.5	2.424
CT	38,000	2,170,000	7,000	2,000	18.2	5.0	197,000	14,000	9.1	0.6	2.000
DE	11,000	578,000	2,000	1,100	20.3	11.0	48,000	8,000	8.4	1.4	2.423
DC	8,000	444,000	3,000	2,100	33.8	16.6	49,000	7,000	11.2	1.6	3.028
FL	248,000	12,685,000	57,000	7,000	23.1	2.4	1,440,000	37,000	11.4	0.3	2.036
GA	146,000	6,470,000	40,000	6,000	27.6	3.3	724,000	29,000	11.2	0.4	2.468
HI	18,000	778,000	5,000	3,000	24.6	11.1	81,000	9,000	10.5	1.0	2.354
ID	30,000	1,096,000	6,000	2,000	19.1	6.0	103,000	8,000	9.4	0.8	2.029
IL	144,000	7,461,000	36,000	7,000	25.3	4.0	804,000	27,000	10.8	0.4	2.344
IN	88,000	3,970,000	27,000	5,000	30.2	3.9	459,000	21,000	11.6	0.5	2.614
IA	31,000	1,846,000	6,000	2,000	17.9	5.7	199,000	13,000	10.8	0.7	1.667
KS	39,000	1,663,000	11,000	4,000	28.3	8.1	207,000	15,000	12.4	0.9	2.275
KY	89,000	2,571,000	32,000	6,000	36.2	4.8	399,000	18,000	15.5	0.7	2.338
LA	88,000	2,594,000	27,000	5,000	30.2	4.5	433,000	18,000	16.7	0.7	1.806
ME	14,000	808,000	4,000	2,000	29.9	9.3	81,000	9,000	10.0	1.2	2.989
MD	59,000	3,653,000	16,000	3,000	27.5	4.4	318,000	15,000	8.7	0.4	3.161
MA	70,000	4,290,000	18,000	4,000	25.6	4.2	403,000	21,000	9.4	0.5	2.724
MI	116,000	5,879,000	30,000	5,000	25.7	3.3	729,000	29,000	12.4	0.5	2.069
MN	48,000	3,374,000	14,000	4,000	28.1	6.0	311,000	19,000	9.2	0.6	3.049

(continued)

Table 6.3 Poverty - Civilians With and Without Vision Disabilities Ages 18 to 64 Years Living in the Community for the United States and States: 2022 (cont.)

State	Vision Dis.	No Vision Dis.	Poverty - Vision Dis.				Poverty - No Vision Dis.				Relative Ratio
	#	#	#	ME#	%	ME%	#	ME#	%	ME%	
MS	75,000	1,627,000	26,000	5,000	34.9	5.1	266,000	15,000	16.4	0.9	2.132
MO	87,000	3,556,000	25,000	5,000	29.2	4.5	413,000	20,000	11.6	0.6	2.512
MT	14,000	637,000	5,000	3,000	34.0	11.5	75,000	7,000	11.8	1.2	2.872
NE	18,000	1,126,000	4,000	2,000	20.0	8.1	113,000	11,000	10.1	1.0	1.986
NV	54,000	1,862,000	11,000	3,000	20.9	5.0	216,000	16,000	11.6	0.8	1.802
NH	12,000	845,000	2,000	2,000	19.9	10.2	54,000	6,000	6.4	0.8	3.102
NJ	97,000	5,509,000	20,000	4,000	21.0	3.7	453,000	23,000	8.2	0.4	2.552
NM	41,000	1,180,000	14,000	4,000	34.0	7.9	197,000	12,000	16.7	1.0	2.037
NY	213,000	11,819,000	66,000	8,000	30.9	2.8	1,475,000	44,000	12.5	0.4	2.476
NC	144,000	6,228,000	38,000	6,000	26.6	3.5	725,000	25,000	11.6	0.4	2.289
ND	6,000	452,000	2,000	2,000	34.2	18.3	48,000	7,000	10.7	1.4	3.198
OH	134,000	6,811,000	38,000	7,000	28.7	4.1	847,000	25,000	12.4	0.4	2.305
OK	87,000	2,254,000	23,000	4,000	26.2	4.1	330,000	19,000	14.6	0.9	1.787
OR	56,000	2,512,000	16,000	4,000	29.1	5.5	292,000	14,000	11.6	0.6	2.502
PA	162,000	7,559,000	45,000	9,000	27.5	4.1	803,000	33,000	10.6	0.5	2.591
RI	13,000	664,000	3,000	2,000	26.2	11.4	64,000	8,000	9.7	1.2	2.715
SC	74,000	3,010,000	23,000	5,000	31.1	4.9	389,000	16,000	12.9	0.5	2.409
SD	8,000	504,000	2,000	1,400	22.5	13.2	54,000	7,000	10.7	1.5	2.106
TN	114,000	4,119,000	32,000	6,000	28.4	3.8	497,000	24,000	12.1	0.6	2.354
TX	441,000	17,732,000	104,000	10,000	23.6	1.7	2,128,000	51,000	12.0	0.3	1.963
UT	29,000	2,001,000	5,000	2,000	16.2	5.6	164,000	12,000	8.2	0.6	1.979
VT	7,000	384,000	1,000	1,000	18.1	10.4	39,000	6,000	10.1	1.6	1.793
VA	96,000	5,065,000	28,000	4,000	29.0	4.0	506,000	20,000	10.0	0.4	2.901
WA	89,000	4,655,000	21,000	4,000	23.9	3.9	446,000	19,000	9.6	0.4	2.499
WV	34,000	989,000	13,000	4,000	36.6	8.5	166,000	14,000	16.8	1.4	2.177

(continued)

Table 6.3 Poverty - Civilians With and Without Vision Disabilities Ages 18 to 64 Years Living in the Community for the United States and States: 2022 (cont.)

State	Vision Dis.	No Vision Dis.	Poverty - Vision Dis.				Poverty - No Vision Dis.				Relative Ratio
	#	#	#	ME#	%	ME%	#	ME#	%	ME%	
WI	52,000	3,468,000	14,000	3,000	26.1	5.2	340,000	19,000	9.8	0.5	2.665
WY	7,000	330,000	2,000	1,000	26.6	11.2	38,000	6,000	11.4	1.8	2.336
PR	106,000	1,825,000	54,000	7,000	51.2	4.8	679,000	21,000	37.2	1.2	1.375

Citation: Thomas, N., Paul, S., Bach, S., & Houtenville, A. (2024). Annual Disability Statistics Compendium: 2024 (Table 6.3). Durham, NH: University of New Hampshire, Institute on Disability.

Notes: Authors' calculations using the U.S. Census Bureau, American Community Survey, Public Use Microdata Sample, (2022), which is subject to sampling variability. Slight differences in percentages may appear due to rounding when compared to populations. The margin of error (ME) is based on a 95% confidence level and is a measure of an estimate's variability. The larger the margin of error is in relation to the size of the estimate, the less reliable the estimate. The relative ratio is the ratio of the percentage of people living in poverty with vision disability over the percentage of people living in poverty without vision disability. Therefore, a relative ratio further from 1.000 indicates a greater disparity in poverty percentage.

Table 6.4 Poverty - Civilians With and Without Cognitive Disabilities Ages 18 to 64 Years Living in the Community for the United States and States: 2022

State	Cognitive Dis.	No Cognitive Dis.	Poverty - Cognitive Dis.				Poverty - No Cognitive Dis.				Relative Ratio
	#	#	#	ME#	%	ME%	#	ME#	%	ME%	
U.S.	10,409,000	189,426,000	2,933,000	42,000	28.2	0.4	20,437,000	146,000	10.8	0.1	2.612
AL	199,000	2,797,000	62,000	7,000	31.0	2.8	400,000	19,000	14.3	0.7	2.169
AK	19,000	414,000	5,000	2,000	26.4	9.4	40,000	7,000	9.7	1.6	2.725
AZ	209,000	4,094,000	52,000	6,000	24.7	2.5	466,000	23,000	11.4	0.6	2.170
AR	130,000	1,645,000	43,000	6,000	33.0	3.3	237,000	15,000	14.4	1.0	2.289
CA	1,019,000	22,993,000	265,000	15,000	26.0	1.2	2,422,000	48,000	10.5	0.2	2.472
CO	171,000	3,467,000	40,000	6,000	23.5	2.9	291,000	17,000	8.4	0.5	2.804
CT	114,000	2,094,000	30,000	5,000	26.0	3.6	175,000	13,000	8.3	0.6	3.115
DE	27,000	562,000	6,000	3,000	20.9	8.0	45,000	8,000	8.0	1.4	2.613
DC	19,000	432,000	7,000	3,000	35.9	11.3	45,000	7,000	10.5	1.5	3.425
FL	604,000	12,329,000	145,000	11,000	24.1	1.4	1,352,000	35,000	11.0	0.3	2.196
GA	338,000	6,278,000	86,000	8,000	25.4	1.7	679,000	28,000	10.8	0.5	2.354
HI	39,000	758,000	9,000	3,000	24.3	6.0	76,000	9,000	10.1	1.1	2.412
ID	68,000	1,058,000	18,000	3,000	26.1	4.2	91,000	8,000	8.6	0.8	3.034
IL	343,000	7,261,000	98,000	7,000	28.5	2.0	742,000	27,000	10.2	0.4	2.783
IN	236,000	3,823,000	66,000	7,000	27.8	2.4	420,000	20,000	11.0	0.5	2.531
IA	88,000	1,790,000	31,000	6,000	34.9	4.7	174,000	13,000	9.7	0.7	3.598
KS	95,000	1,607,000	31,000	4,000	32.8	4.1	187,000	16,000	11.6	1.0	2.821
KY	206,000	2,454,000	78,000	8,000	37.8	3.0	353,000	17,000	14.4	0.7	2.628
LA	175,000	2,507,000	54,000	6,000	31.0	3.0	405,000	19,000	16.2	0.7	1.917
ME	55,000	767,000	18,000	4,000	33.1	4.7	67,000	8,000	8.7	1.1	3.791
MD	170,000	3,542,000	42,000	5,000	24.8	2.9	292,000	15,000	8.2	0.4	3.012
MA	226,000	4,135,000	73,000	7,000	32.3	2.5	348,000	18,000	8.4	0.4	3.841
MI	373,000	5,622,000	110,000	10,000	29.5	2.0	649,000	26,000	11.5	0.5	2.554
MN	185,000	3,237,000	54,000	6,000	29.4	2.8	270,000	19,000	8.4	0.6	3.517

(continued)

Table 6.4 Poverty - Civilians With and Without Cognitive Disabilities Ages 18 to 64 Years Living in the Community for the United States and States: 2022 (cont.)

State	Cognitive Dis.	No Cognitive Dis.	Poverty - Cognitive Dis.				Poverty - No Cognitive Dis.				Relative Ratio
	#	#	#	ME#	%	ME%	#	ME#	%	ME%	
MS	120,000	1,582,000	44,000	7,000	36.9	4.1	248,000	14,000	15.7	0.9	2.351
MO	234,000	3,409,000	76,000	6,000	32.5	2.4	363,000	19,000	10.6	0.6	3.058
MT	37,000	613,000	12,000	3,000	31.2	6.1	68,000	7,000	11.1	1.2	2.799
NE	60,000	1,084,000	16,000	4,000	26.3	4.8	101,000	10,000	9.3	1.0	2.814
NV	97,000	1,820,000	22,000	4,000	22.7	3.6	205,000	15,000	11.3	0.8	2.017
NH	48,000	810,000	12,000	3,000	25.1	4.6	45,000	6,000	5.5	0.8	4.553
NJ	210,000	5,397,000	45,000	6,000	21.6	2.6	428,000	23,000	7.9	0.5	2.725
NM	85,000	1,136,000	28,000	5,000	32.8	4.8	183,000	11,000	16.1	1.0	2.037
NY	575,000	11,457,000	190,000	13,000	33.0	1.6	1,351,000	41,000	11.8	0.4	2.798
NC	325,000	6,047,000	85,000	7,000	26.1	1.8	678,000	25,000	11.2	0.4	2.323
ND	25,000	434,000	8,000	3,000	31.8	8.9	43,000	7,000	9.8	1.6	3.238
OH	417,000	6,528,000	133,000	10,000	31.9	2.3	752,000	26,000	11.5	0.4	2.772
OK	169,000	2,171,000	49,000	5,000	28.7	2.7	304,000	18,000	14.0	0.8	2.047
OR	181,000	2,387,000	59,000	7,000	32.5	3.0	249,000	14,000	10.4	0.6	3.115
PA	477,000	7,243,000	146,000	14,000	30.5	2.2	702,000	29,000	9.7	0.4	3.150
RI	38,000	639,000	11,000	3,000	28.6	5.1	57,000	8,000	8.9	1.2	3.223
SC	169,000	2,915,000	49,000	6,000	28.9	2.7	363,000	17,000	12.4	0.6	2.325
SD	28,000	484,000	6,000	3,000	22.5	7.6	49,000	7,000	10.2	1.5	2.207
TN	247,000	3,986,000	69,000	8,000	27.9	2.1	461,000	21,000	11.6	0.6	2.411
TX	836,000	17,336,000	210,000	13,000	25.1	1.2	2,022,000	49,000	11.7	0.3	2.154
UT	104,000	1,925,000	19,000	4,000	17.8	3.3	150,000	11,000	7.8	0.6	2.282
VT	28,000	363,000	7,000	2,000	24.5	6.2	33,000	6,000	9.1	1.6	2.685
VA	249,000	4,913,000	69,000	6,000	27.6	2.1	465,000	19,000	9.5	0.4	2.915
WA	274,000	4,470,000	71,000	7,000	26.0	2.5	396,000	20,000	8.9	0.5	2.938
WV	73,000	951,000	25,000	5,000	34.5	4.9	154,000	13,000	16.2	1.4	2.133

(continued)

Table 6.4 Poverty - Civilians With and Without Cognitive Disabilities Ages 18 to 64 Years Living in the Community for the United States and States: 2022 (cont.)

State	Cognitive Dis.		No Cognitive Dis.		Poverty - Cognitive Dis.			Poverty - No Cognitive Dis.				Relative Ratio
	#	#	#	ME#	%	ME%	#	ME#	%	ME%		
WI	179,000	3,341,000	48,000	6,000	27.1	2.8	305,000	17,000	9.1	0.5	2.966	
WY	18,000	319,000	3,000	2,000	19.0	7.4	36,000	6,000	11.3	1.8	1.683	
PR	147,000	1,783,000	76,000	8,000	51.6	4.1	657,000	22,000	36.9	1.2	1.399	

Citation: Thomas, N., Paul, S., Bach, S., & Houtenville, A. (2024). Annual Disability Statistics Compendium: 2024 (Table 6.4). Durham, NH: University of New Hampshire, Institute on Disability.

Notes: Authors' calculations using the U.S. Census Bureau, American Community Survey, Public Use Microdata Sample, (2022), which is subject to sampling variability. Slight differences in percentages may appear due to rounding when compared to populations. The margin of error (ME) is based on a 95% confidence level and is a measure of an estimate's variability. The larger the margin of error is in relation to the size of the estimate, the less reliable the estimate. The relative ratio is the ratio of the percentage of people living in poverty with cognitive disability over the percentage of people living in poverty without cognitive disability. Therefore, a relative ratio further from 1.000 indicates a greater disparity in poverty percentage.

Table 6.5 Poverty - Civilians With and Without Ambulatory Disabilities Ages 18 to 64 Years Living in the Community for the United States and States: 2022

State	Amb. Dis.	No Amb. Dis.	Poverty - Amb. Dis.				Poverty - No Amb. Dis.				Relative Ratio
	#	#	#	ME#	%	ME%	#	ME#	%	ME%	
U.S.	8,832,000	191,002,000	2,618,000	41,000	29.6	0.5	20,752,000	144,000	10.9	0.1	2.728
AL	206,000	2,789,000	69,000	8,000	33.2	3.0	393,000	18,000	14.1	0.7	2.361
AK	20,000	413,000	6,000	2,000	29.1	9.1	39,000	7,000	9.5	1.6	3.058
AZ	177,000	4,127,000	52,000	7,000	29.7	3.2	465,000	23,000	11.3	0.6	2.636
AR	135,000	1,640,000	49,000	6,000	36.4	3.7	231,000	15,000	14.1	0.9	2.593
CA	814,000	23,198,000	212,000	14,000	26.0	1.5	2,476,000	46,000	10.7	0.2	2.439
CO	115,000	3,523,000	30,000	4,000	25.9	3.1	301,000	17,000	8.5	0.5	3.034
CT	78,000	2,129,000	19,000	4,000	24.1	4.6	185,000	14,000	8.7	0.7	2.768
DE	28,000	560,000	7,000	3,000	24.2	8.0	44,000	7,000	7.8	1.4	3.096
DC	17,000	435,000	6,000	3,000	35.8	12.8	46,000	6,000	10.6	1.5	3.373
FL	563,000	12,370,000	144,000	10,000	25.7	1.5	1,353,000	36,000	10.9	0.3	2.345
GA	309,000	6,307,000	84,000	8,000	27.1	2.3	681,000	29,000	10.8	0.5	2.514
HI	31,000	765,000	9,000	3,000	30.6	6.5	76,000	9,000	10.0	1.1	3.062
ID	52,000	1,074,000	14,000	4,000	27.2	5.0	95,000	8,000	8.8	0.8	3.085
IL	295,000	7,309,000	87,000	9,000	29.4	2.5	753,000	24,000	10.3	0.3	2.849
IN	203,000	3,855,000	63,000	6,000	31.1	2.3	423,000	22,000	11.0	0.6	2.840
IA	70,000	1,808,000	20,000	4,000	29.3	4.2	184,000	14,000	10.2	0.7	2.879
KS	74,000	1,628,000	22,000	4,000	29.8	4.8	196,000	15,000	12.0	0.9	2.477
KY	193,000	2,467,000	71,000	8,000	36.5	2.9	360,000	18,000	14.6	0.7	2.500
LA	180,000	2,502,000	63,000	8,000	35.2	3.3	397,000	19,000	15.8	0.8	2.223
ME	37,000	785,000	13,000	3,000	35.1	5.6	72,000	9,000	9.2	1.1	3.814
MD	142,000	3,570,000	38,000	6,000	27.1	3.6	295,000	15,000	8.3	0.4	3.283
MA	164,000	4,197,000	56,000	5,000	34.1	2.7	365,000	20,000	8.7	0.5	3.928
MI	293,000	5,703,000	94,000	8,000	32.1	2.2	665,000	27,000	11.7	0.5	2.751
MN	120,000	3,302,000	38,000	5,000	31.8	3.9	286,000	19,000	8.7	0.6	3.672

(continued)

Table 6.5 Poverty - Civilians With and Without Ambulatory Disabilities Ages 18 to 64 Years Living in the Community for the United States and States: 2022 (cont.)

State	Amb. Dis.	No Amb. Dis.	Poverty - Amb. Dis.				Poverty - No Amb. Dis.				Relative Ratio
	#	#	#	ME#	%	ME%	#	ME#	%	ME%	
MS	132,000	1,569,000	50,000	6,000	37.9	3.5	242,000	14,000	15.4	0.9	2.454
MO	202,000	3,442,000	65,000	8,000	32.4	2.9	374,000	19,000	10.9	0.6	2.982
MT	29,000	621,000	8,000	2,000	26.9	6.7	72,000	7,000	11.6	1.2	2.319
NE	39,000	1,105,000	12,000	3,000	30.5	6.5	105,000	11,000	9.5	1.0	3.204
NV	95,000	1,821,000	21,000	5,000	22.4	3.8	206,000	15,000	11.3	0.8	1.984
NH	32,000	826,000	9,000	2,000	26.9	6.0	48,000	6,000	5.8	0.7	4.632
NJ	183,000	5,424,000	42,000	6,000	22.9	2.4	432,000	22,000	8.0	0.4	2.873
NM	74,000	1,146,000	24,000	5,000	31.7	4.2	187,000	12,000	16.3	1.0	1.939
NY	512,000	11,520,000	178,000	13,000	34.8	2.0	1,362,000	41,000	11.8	0.4	2.946
NC	305,000	6,067,000	86,000	7,000	28.2	2.1	677,000	26,000	11.2	0.5	2.529
ND	17,000	441,000	7,000	3,000	42.2	10.9	43,000	6,000	9.8	1.4	4.305
OH	352,000	6,594,000	117,000	10,000	33.2	2.4	769,000	25,000	11.7	0.4	2.851
OK	151,000	2,189,000	44,000	5,000	29.0	2.6	309,000	18,000	14.1	0.8	2.054
OR	127,000	2,441,000	40,000	5,000	31.8	3.3	268,000	15,000	11.0	0.6	2.900
PA	366,000	7,354,000	117,000	11,000	31.9	2.6	731,000	30,000	9.9	0.4	3.207
RI	24,000	653,000	8,000	3,000	31.2	8.8	60,000	8,000	9.2	1.2	3.395
SC	175,000	2,909,000	55,000	6,000	31.3	2.9	357,000	15,000	12.3	0.5	2.553
SD	21,000	491,000	8,000	3,000	38.3	8.7	48,000	7,000	9.7	1.4	3.944
TN	231,000	4,002,000	72,000	7,000	31.3	2.6	458,000	23,000	11.4	0.6	2.741
TX	728,000	17,444,000	184,000	12,000	25.2	1.4	2,048,000	52,000	11.7	0.3	2.149
UT	57,000	1,972,000	12,000	3,000	21.5	4.6	156,000	12,000	7.9	0.6	2.716
VT	15,000	376,000	4,000	2,000	24.4	9.3	36,000	6,000	9.7	1.5	2.520
VA	222,000	4,939,000	64,000	7,000	28.6	2.6	470,000	18,000	9.5	0.4	3.010
WA	194,000	4,550,000	53,000	7,000	27.5	2.7	414,000	19,000	9.1	0.4	3.023
WV	83,000	940,000	25,000	5,000	30.7	4.8	153,000	14,000	16.3	1.4	1.878

(continued)

Table 6.5 Poverty - Civilians With and Without Ambulatory Disabilities Ages 18 to 64 Years Living in the Community for the United States and States: 2022 (cont.)

State	Amb. Dis.	No Amb. Dis.	Poverty - Amb. Dis.				Poverty - No Amb. Dis.				Relative Ratio
	#	#	#	ME#	%	ME%	#	ME#	%	ME%	
WI	134,000	3,386,000	42,000	7,000	31.1	3.7	312,000	18,000	9.2	0.5	3.369
WY	15,000	322,000	4,000	2,000	28.5	8.6	35,000	6,000	11.0	1.8	2.595
PR	165,000	1,765,000	82,000	7,000	49.4	3.7	652,000	22,000	36.9	1.2	1.339

Citation: Thomas, N., Paul, S., Bach, S., & Houtenville, A. (2024). Annual Disability Statistics Compendium: 2024 (Table 6.5). Durham, NH: University of New Hampshire, Institute on Disability.

Notes: Authors' calculations using the U.S. Census Bureau, American Community Survey, Public Use Microdata Sample, (2022), which is subject to sampling variability. Slight differences in percentages may appear due to rounding when compared to populations. The margin of error (ME) is based on a 95% confidence level and is a measure of an estimate's variability. The larger the margin of error is in relation to the size of the estimate, the less reliable the estimate. The relative ratio is the ratio of the percentage of people living in poverty with ambulatory disability over the percentage of people living in poverty without ambulatory disability. Therefore, a relative ratio further from 1.000 indicates a greater disparity in poverty percentage.

Table 6.6 Poverty - Civilians With and Without Self-Care Disabilities Ages 18 to 64 Years Living in the Community for the United States and States: 2022

State	Self-Care Dis.	No Self-Care Dis.	Poverty - Self-Care Dis.				Poverty - No Self-Care Dis.				Relative Ratio
	#	#	#	ME#	%	ME%	#	ME#	%	ME%	
U.S.	3,338,000	196,496,000	1,069,000	28,000	32.0	0.7	22,300,000	143,000	11.3	0.1	2.823
AL	68,000	2,927,000	21,000	4,000	30.6	5.0	440,000	19,000	15.0	0.7	2.034
AK	7,000	426,000	2,000	1,100	28.8	13.8	43,000	7,000	10.1	1.6	2.841
AZ	63,000	4,240,000	19,000	4,000	29.9	5.2	499,000	24,000	11.8	0.6	2.541
AR	43,000	1,732,000	13,000	3,000	30.9	6.1	266,000	17,000	15.4	0.9	2.012
CA	366,000	23,646,000	107,000	8,000	29.1	1.8	2,581,000	48,000	10.9	0.2	2.671
CO	43,000	3,595,000	12,000	3,000	27.1	5.4	319,000	18,000	8.9	0.5	3.049
CT	31,000	2,176,000	9,000	2,000	28.3	5.9	195,000	14,000	9.0	0.6	3.152
DE	11,000	577,000	2,000	1,100	19.4	11.7	48,000	8,000	8.4	1.4	2.308
DC	5,000	446,000	3,000	2,000	56.3	15.4	49,000	7,000	11.0	1.6	5.109
FL	203,000	12,730,000	60,000	6,000	29.3	2.5	1,438,000	36,000	11.3	0.3	2.597
GA	105,000	6,510,000	29,000	4,000	27.6	3.7	736,000	29,000	11.3	0.4	2.445
HI	14,000	783,000	4,000	2,000	25.9	10.4	82,000	9,000	10.5	1.1	2.463
ID	22,000	1,104,000	7,000	3,000	29.9	7.9	102,000	8,000	9.3	0.7	3.230
IL	125,000	7,480,000	38,000	6,000	30.8	3.4	802,000	26,000	10.7	0.4	2.872
IN	67,000	3,992,000	23,000	3,000	34.4	4.2	463,000	21,000	11.6	0.5	2.965
IA	24,000	1,853,000	9,000	3,000	36.9	8.9	195,000	14,000	10.5	0.8	3.499
KS	26,000	1,675,000	10,000	3,000	39.6	6.6	207,000	16,000	12.4	0.9	3.202
KY	66,000	2,595,000	25,000	4,000	38.0	4.7	406,000	19,000	15.6	0.8	2.431
LA	59,000	2,623,000	22,000	4,000	37.3	4.9	438,000	18,000	16.7	0.7	2.235
ME	13,000	809,000	7,000	2,000	50.4	9.7	79,000	9,000	9.7	1.1	5.195
MD	50,000	3,661,000	16,000	3,000	32.4	4.7	317,000	16,000	8.7	0.4	3.742
MA	68,000	4,292,000	25,000	4,000	37.2	4.3	395,000	20,000	9.2	0.5	4.044
MI	114,000	5,882,000	33,000	4,000	29.1	3.1	726,000	29,000	12.3	0.5	2.355
MN	52,000	3,370,000	17,000	4,000	33.5	5.4	307,000	20,000	9.1	0.6	3.669

(continued)

Table 6.6 Poverty - Civilians With and Without Self-Care Disabilities Ages 18 to 64 Years Living in the Community for the United States and States: 2022 (cont.)

State	Self-Care Dis.	No Self-Care Dis.	Poverty - Self-Care Dis.				Poverty - No Self-Care Dis.				Relative Ratio
	#	#	#	ME#	%	ME%	#	ME#	%	ME%	
MS	42,000	1,659,000	19,000	4,000	43.9	6.1	274,000	15,000	16.5	0.9	2.660
MO	74,000	3,569,000	26,000	4,000	35.8	3.5	412,000	20,000	11.6	0.6	3.095
MT	12,000	639,000	4,000	2,000	29.9	9.5	76,000	8,000	12.0	1.1	2.498
NE	16,000	1,127,000	6,000	2,000	34.6	8.9	111,000	11,000	9.9	1.0	3.504
NV	35,000	1,882,000	9,000	2,000	26.9	5.3	218,000	16,000	11.6	0.8	2.328
NH	10,000	848,000	4,000	2,000	37.2	11.8	53,000	6,000	6.2	0.8	5.963
NJ	73,000	5,534,000	18,000	4,000	24.5	4.3	456,000	23,000	8.2	0.5	2.974
NM	28,000	1,193,000	10,000	3,000	36.5	8.0	200,000	12,000	16.8	1.0	2.173
NY	203,000	11,829,000	75,000	7,000	37.1	2.8	1,465,000	43,000	12.4	0.4	2.993
NC	118,000	6,255,000	36,000	5,000	30.8	3.3	727,000	26,000	11.6	0.4	2.655
ND	8,000	450,000	3,000	2,000	43.0	14.6	47,000	7,000	10.4	1.6	4.121
OH	111,000	6,835,000	37,000	6,000	33.8	3.8	848,000	25,000	12.4	0.4	2.725
OK	48,000	2,292,000	15,000	3,000	31.1	5.2	338,000	18,000	14.7	0.8	2.109
OR	56,000	2,512,000	21,000	3,000	37.8	4.5	287,000	15,000	11.4	0.6	3.306
PA	143,000	7,578,000	49,000	7,000	34.6	3.5	798,000	33,000	10.5	0.5	3.291
RI	11,000	666,000	3,000	2,000	30.5	11.2	64,000	8,000	9.6	1.2	3.166
SC	59,000	3,025,000	21,000	4,000	35.7	5.0	391,000	16,000	12.9	0.6	2.766
SD	8,000	504,000	4,000	2,000	48.6	12.8	52,000	7,000	10.3	1.4	4.737
TN	80,000	4,153,000	27,000	4,000	33.9	4.7	503,000	24,000	12.1	0.6	2.799
TX	287,000	17,885,000	82,000	8,000	28.7	2.4	2,150,000	53,000	12.0	0.3	2.390
UT	22,000	2,007,000	5,000	2,000	24.5	7.8	163,000	12,000	8.1	0.6	3.012
VT	4,000	387,000	1,000	1,000	22.6	15.0	39,000	6,000	10.1	1.6	2.240
VA	78,000	5,084,000	26,000	5,000	33.7	4.8	507,000	20,000	10.0	0.4	3.375
WA	81,000	4,663,000	25,000	4,000	31.4	4.1	441,000	19,000	9.5	0.4	3.320
WV	30,000	993,000	9,000	3,000	29.9	6.6	170,000	14,000	17.1	1.4	1.750

(continued)

Table 6.6 Poverty - Civilians With and Without Self-Care Disabilities Ages 18 to 64 Years Living in the Community for the United States and States: 2022 (cont.)

State	Self-Care Dis.	No Self-Care Dis.	Poverty - Self-Care Dis.			Poverty - No Self-Care Dis.				Relative Ratio	
	#	#	#	ME#	%	ME%	#	ME#	%		ME%
WI	51,000	3,470,000	18,000	5,000	35.1	6.5	336,000	18,000	9.7	0.5	3.619
WY	5,000	332,000	800	600	15.9	12.4	39,000	6,000	11.7	1.8	1.359
PR	63,000	1,868,000	34,000	5,000	53.6	5.7	700,000	23,000	37.5	1.2	1.431

Citation: Thomas, N., Paul, S., Bach, S., & Houtenville, A. (2024). Annual Disability Statistics Compendium: 2024 (Table 6.6). Durham, NH: University of New Hampshire, Institute on Disability.

Notes: Authors' calculations using the U.S. Census Bureau, American Community Survey, Public Use Microdata Sample, (2022), which is subject to sampling variability. Slight differences in percentages may appear due to rounding when compared to populations. The margin of error (ME) is based on a 95% confidence level and is a measure of an estimate's variability. The larger the margin of error is in relation to the size of the estimate, the less reliable the estimate. The relative ratio is the ratio of the percentage of people living in poverty with self-care disability over the percentage of people living in poverty without self-care disability. Therefore, a relative ratio further from 1.000 indicates a greater disparity in poverty percentage.

Table 6.7 Poverty - Civilians With and Without Independent Living Disabilities Ages 18 to 64 Years Living in the Community for the United States and States: 2022

State	Ind. Liv. Dis.	No Ind. Liv. Dis.	Poverty - Ind. Liv. Dis.				Poverty - No Ind. Liv. Dis.				Relative Ratio
	#	#	#	ME#	%	ME%	#	ME#	%	ME%	
U.S.	7,860,000	191,975,000	2,437,000	36,000	31.0	0.4	20,932,000	147,000	10.9	0.1	2.844
AL	156,000	2,840,000	52,000	6,000	33.7	3.4	409,000	19,000	14.4	0.7	2.343
AK	18,000	415,000	5,000	2,000	29.4	10.3	40,000	6,000	9.6	1.5	3.050
AZ	158,000	4,145,000	43,000	6,000	27.2	3.2	474,000	23,000	11.4	0.6	2.377
AR	97,000	1,679,000	34,000	5,000	35.2	4.1	246,000	16,000	14.6	1.0	2.401
CA	799,000	23,213,000	225,000	14,000	28.1	1.5	2,463,000	47,000	10.6	0.2	2.652
CO	121,000	3,517,000	31,000	5,000	25.6	3.5	300,000	17,000	8.5	0.5	3.005
CT	80,000	2,128,000	20,000	4,000	25.5	4.8	184,000	13,000	8.6	0.6	2.961
DE	22,000	566,000	5,000	3,000	24.7	9.0	45,000	7,000	8.0	1.3	3.096
DC	13,000	439,000	4,000	2,000	31.8	11.0	48,000	7,000	11.0	1.6	2.891
FL	466,000	12,466,000	127,000	9,000	27.2	1.6	1,371,000	34,000	11.0	0.3	2.477
GA	263,000	6,352,000	75,000	7,000	28.4	2.2	690,000	29,000	10.9	0.5	2.617
HI	30,000	766,000	8,000	3,000	27.1	6.9	78,000	9,000	10.1	1.1	2.678
ID	52,000	1,074,000	14,000	3,000	26.8	4.3	95,000	9,000	8.8	0.8	3.031
IL	273,000	7,332,000	86,000	9,000	31.5	2.6	754,000	25,000	10.3	0.4	3.058
IN	171,000	3,888,000	54,000	6,000	31.6	2.6	432,000	21,000	11.1	0.5	2.843
IA	69,000	1,808,000	25,000	6,000	35.5	5.1	180,000	13,000	9.9	0.7	3.578
KS	66,000	1,636,000	24,000	4,000	36.9	4.8	194,000	16,000	11.8	1.0	3.120
KY	154,000	2,507,000	60,000	6,000	39.2	2.8	371,000	19,000	14.8	0.8	2.650
LA	133,000	2,549,000	49,000	6,000	37.0	3.3	411,000	18,000	16.1	0.7	2.299
ME	36,000	786,000	12,000	3,000	34.1	5.9	73,000	9,000	9.3	1.1	3.687
MD	124,000	3,587,000	38,000	5,000	30.8	3.4	295,000	15,000	8.2	0.5	3.740
MA	168,000	4,192,000	61,000	7,000	36.2	2.9	360,000	19,000	8.6	0.5	4.223
MI	269,000	5,727,000	83,000	8,000	31.0	2.3	676,000	26,000	11.8	0.5	2.623
MN	130,000	3,292,000	41,000	5,000	31.5	3.2	284,000	20,000	8.6	0.6	3.654

(continued)

Table 6.7 Poverty - Civilians With and Without Independent Living Disabilities Ages 18 to 64 Years Living in the Community for the United States and States: 2022 (cont.)

State	Ind. Liv. Dis.	No Ind. Liv. Dis.	Poverty - Ind. Liv. Dis.				Poverty - No Ind. Liv. Dis.				Relative Ratio
	#	#	#	ME#	%	ME%	#	ME#	%	ME%	
MS	87,000	1,614,000	35,000	5,000	39.7	3.9	258,000	15,000	16.0	0.9	2.487
MO	177,000	3,466,000	65,000	7,000	36.6	2.8	374,000	19,000	10.8	0.5	3.396
MT	27,000	623,000	9,000	3,000	34.1	7.0	71,000	7,000	11.3	1.1	3.011
NE	40,000	1,104,000	12,000	3,000	29.8	7.0	105,000	11,000	9.5	1.0	3.131
NV	79,000	1,837,000	18,000	4,000	22.5	4.5	209,000	15,000	11.4	0.8	1.978
NH	30,000	827,000	8,000	2,000	25.9	6.0	49,000	6,000	5.9	0.8	4.383
NJ	172,000	5,435,000	42,000	6,000	24.6	3.0	431,000	23,000	7.9	0.4	3.104
NM	60,000	1,161,000	21,000	4,000	35.5	5.5	189,000	12,000	16.3	1.0	2.176
NY	451,000	11,580,000	163,000	12,000	36.1	1.9	1,377,000	41,000	11.9	0.4	3.038
NC	250,000	6,123,000	74,000	7,000	29.4	2.3	689,000	27,000	11.3	0.5	2.615
ND	19,000	440,000	7,000	3,000	36.6	9.6	44,000	7,000	9.9	1.5	3.693
OH	303,000	6,642,000	101,000	10,000	33.2	2.7	785,000	25,000	11.8	0.4	2.809
OK	123,000	2,217,000	39,000	5,000	31.3	3.2	314,000	18,000	14.2	0.8	2.207
OR	131,000	2,437,000	45,000	6,000	34.6	3.8	263,000	15,000	10.8	0.6	3.210
PA	352,000	7,369,000	117,000	10,000	33.1	2.3	731,000	32,000	9.9	0.4	3.342
RI	26,000	651,000	9,000	3,000	33.9	8.2	59,000	8,000	9.0	1.2	3.759
SC	134,000	2,950,000	47,000	6,000	35.2	3.4	365,000	15,000	12.4	0.5	2.849
SD	17,000	496,000	6,000	3,000	37.7	11.3	49,000	8,000	10.0	1.5	3.780
TN	194,000	4,039,000	62,000	6,000	32.1	2.3	468,000	23,000	11.6	0.6	2.769
TX	634,000	17,538,000	174,000	12,000	27.5	1.5	2,058,000	51,000	11.7	0.3	2.345
UT	67,000	1,963,000	14,000	4,000	21.7	4.7	154,000	12,000	7.9	0.6	2.756
VT	19,000	372,000	6,000	3,000	30.1	10.1	34,000	6,000	9.2	1.5	3.264
VA	189,000	4,973,000	58,000	7,000	30.6	2.9	476,000	19,000	9.6	0.4	3.197
WA	200,000	4,544,000	58,000	7,000	29.3	2.8	408,000	20,000	9.0	0.4	3.255
WV	66,000	957,000	25,000	5,000	37.1	4.9	154,000	13,000	16.1	1.4	2.304

(continued)

Table 6.7 Poverty - Civilians With and Without Independent Living Disabilities Ages 18 to 64 Years Living in the Community for the United States and States: 2022 (cont.)

State	Ind. Liv. Dis.	No Ind. Liv. Dis.	Poverty - Ind. Liv. Dis.			Poverty - No Ind. Liv. Dis.			Relative Ratio		
	#	#	#	ME#	%	ME%	#	ME#		%	ME%
WI	133,000	3,388,000	42,000	5,000	31.4	3.3	312,000	18,000	9.2	0.5	3.406
WY	13,000	323,000	3,000	1,000	23.2	9.5	36,000	6,000	11.3	1.7	2.066
PR	113,000	1,818,000	62,000	7,000	54.5	4.1	672,000	22,000	37.0	1.2	1.473

Citation: Thomas, N., Paul, S., Bach, S., & Houtenville, A. (2024). Annual Disability Statistics Compendium: 2024 (Table 6.7). Durham, NH: University of New Hampshire, Institute on Disability.

Notes: Authors' calculations using the U.S. Census Bureau, American Community Survey, Public Use Microdata Sample, (2022), which is subject to sampling variability. Slight differences in percentages may appear due to rounding when compared to populations. The margin of error (ME) is based on a 95% confidence level and is a measure of an estimate's variability. The larger the margin of error is in relation to the size of the estimate, the less reliable the estimate. The relative ratio is the ratio of the percentage of people living in poverty with independent living disability over the percentage of people living in poverty without independent living disability. Therefore, a relative ratio further from 1.000 indicates a greater disparity in poverty percentage.

Section 7: Home Environments

This section presents statistics on the home environment for people with and without **disabilities** in the United States. The home environment includes factors such as housing quality, age of home (i.e., year built), and housing type (i.e., house, apartment, mobile home, etc.) More specifically, the housing quality features presented here include: lacking a **complete kitchen**, lacking **complete plumbing**, overcrowding (two or more people living in home per bedroom), and cost burden (thirty percent or more of household **income** spent on housing costs). The age of home statistic indicates houses built in 1990 or after (the year the Americans with Disabilities Act (ADA) was signed into law). Statistics for people with disabilities (**disability status** or **disability type**) are based on having responded ‘yes’ to a series of questions within the **American Community Survey** (go to the glossary for more details).

The poor housing environment measure presented in this section identifies people who are experiencing two or more of the four possible difficulties related to housing quality described above. This measure is component of the Census Bureau’s **multidimensional deprivation index**, which gauges poverty. It includes people who may be facing difficulties or hardships and who may not be currently **income-poor**. The housing quality element of deprivation captures people experiencing difficulties with physical space and security within their own home. Our estimates are based on reports on multidimensional deprivation published by researchers at the **Census Bureau**, including:

Glassman, Brian, ‘Multidimensional Deprivation in the United States: 2017,’ American Community Survey Reports, ACS-40, U.S. Census Bureau, Washington, DC, 2019. <https://www.census.gov/content/dam/Census/library/publications/2019/demo/acs-40.pdf>

Tables

Table 7.1: In 2022, the state with the largest percentage of civilians living in the community with disabilities in a home environment that lacks a **complete kitchen** was Alaska/AK, with 8%. In the United States, there was a total of 223,000 civilians with disabilities in a home environment that lacks a **complete kitchen**, representing 1% of the civilians with disabilities living in the community. However, the percentage of civilians living in the community without disabilities in a home environment that lacks a **complete kitchen** was 0.5%, which corresponds to a relative ratio of 2.048 when comparing civilians with disabilities to those without. [Table 7.1 Home Environment - Civilians with and without Disabilities Ages 18 to 64 Years Living in the Community in a Home Environment that Lacks a Complete Kitchen for the United States and States: 2022]

Table 7.2: In 2022, the state with the largest percentage of civilians living in the community with disabilities in a home environment that lacks **complete plumbing** was Alaska/AK, with 8%. In the United States, there was a total of 143,000 civilians with disabilities in a home environment that lacks **complete plumbing**, representing 0.7% of the civilians with disabilities living in the community. However, the percentage of civilians living in the community without disabilities in a home environment that lacks **complete plumbing** was 0.3%, which corresponds to a relative ratio of 2.056 when comparing civilians with disabilities to those without. [Table 7.2 Home Environment - Civilians with and without Disabilities Ages 18 to 64 Years Living in the Community in a Home Environment that Lacks Complete Plumbing for the United States and States: 2022]

Table 7.3: In 2022, the state with the largest percentage of civilians living in the community with disabilities in an **overcrowded** home environment was Hawaii/HI, with 11%. In the United States, there was a total of 927,000 civilians with disabilities in an **overcrowded** home environment, representing 4.4% of the civilians with disabilities living in the community. However, the percentage of civilians living in the community without disabilities in an **overcrowded** home environment was 5.1%, which corresponds

to a relative ratio of 0.862 when comparing civilians with disabilities to those without. [Table 7.3 Home Environment - Civilians with and without Disabilities Ages 18 to 64 Years Living in the Community in an Overcrowded Home Environment for the United States and States: 2022]

Table 7.4: In 2022, the state with the largest percentage of civilians living in the community with disabilities experiencing **housing cost burden** was the District of Columbia/DC, with 39.7%. In the United States, there was a total of 5,979,000 civilians with disabilities experiencing **housing cost burden**, representing 29.3% of the civilians with disabilities living in the community. However, the percentage of civilians living in the community without disabilities experiencing **housing cost burden** was 19%, which corresponds to a relative ratio of 1.545 when comparing civilians with disabilities to those without. [Table 7.4 Home Environment - Civilians with and without Disabilities Ages 18 to 64 Years Living in the Community Experiencing Housing Cost Burden for the United States and States: 2022]

Table 7.5: In 2022, the state with the largest percentage of civilians living in the community with disabilities experiencing **poor housing quality** was Alaska/AK, with 9%. In the United States, there was a total of 406,000 civilians with disabilities experiencing **poor housing quality**, representing 2% of the civilians with disabilities living in the community. However, the percentage of civilians living in the community without disabilities experiencing **poor housing quality** was 1.7%, which corresponds to a relative ratio of 1.146 when comparing civilians with disabilities to those without. [Table 7.5 Home Environment - Civilians with and without Disabilities Ages 18 to 64 Years Living in the Community Experiencing a Poor Housing Environment for the United States and States: 2022]

Table 7.6: In 2022, the state with the largest percentage of civilians living in the community with disabilities in a home built in 1990 or later was Nevada/NV, with 55.4%. In the United States, there was a total of 7,384,000 civilians with disabilities in a home built in 1990 or later, representing 34.7% of the civilians with disabilities living in the community. However, the percentage of civilians living in the community without disabilities in a home built in 1990 or later was 41.1%, which corresponds to a relative ratio of 0.846 when comparing civilians with disabilities to those without. [Table 7.6 Home Environment - Civilians with and without Disabilities Ages 18 to 64 Years Living in the Community in Housing Built in 1990 or Later for the United States and States: 2022]

Table 7.7: In 2022, the state with the largest percentage of civilians living in the community with disabilities in a house (not apartments or mobile homes) was Puerto Rico/PR, with 81.8%. In the United States, there was a total of 13,848,000 civilians with disabilities in a house (not apartments or mobile homes), representing 65.1% of the civilians with disabilities living in the community. However, the percentage of civilians living in the community without disabilities in a house (not apartments or mobile homes) was 73%, which corresponds to a relative ratio of 0.892 when comparing civilians with disabilities to those without. [Table 7.7 Home Environment - Civilians with and without Disabilities Ages 18 to 64 Years Living in the Community in Houses for the United States and States: 2022]

Table 7.8: In 2022, the state with the largest percentage of civilians living in the community with disabilities in an apartment (not houses or mobile homes) was the District of Columbia/DC, with 67.7%. In the United States, there was a total of 5,536,000 civilians with disabilities in an apartment (not houses or mobile homes), representing 26% of the civilians with disabilities living in the community. However, the percentage of civilians living in the community without disabilities in an apartment (not houses or mobile homes) was 22.3%, which corresponds to a relative ratio of 1.168 when comparing civilians with disabilities to those without. [Table 7.8 Home Environment - Civilians with and without Disabilities Ages 18 to 64 Years Living in the Community in Apartments for the United States and States: 2022]

Table 7.9: In 2022, the state with the largest percentage of civilians living in the community with disabilities in a mobile home (not houses or apartments) was South Carolina/SC, with 22.2%. In the United States, there was a total of 1,872,000 civilians with disabilities in a mobile home (not houses

or apartments), representing 8.8% of the civilians with disabilities living in the community. However, the percentage of civilians living in the community without disabilities in a mobile home (not houses or apartments) was 4.7%, which corresponds to a relative ratio of 1.893 when comparing civilians with disabilities to those without. [Table 7.9 Home Environment - Civilians with and without Disabilities Ages 18 to 64 Years Living in the Community in Mobile Homes or Other Building Types for the United States and States: 2022]

Table 7.1 Home Environment - Civilians with and without Disabilities Ages 18 to 64 Years Living in the Community in a Home Environment that Lacks a Complete Kitchen for the United States and States: 2022

State	In a Home Environment that Lacks a Complete Kitchen												RR
	Dis.		No Dis.		Dis.				No Dis.				
	#	ME#	#	ME#	#	ME#	%	ME%	#	ME#	%	ME%	
U.S.	21,992,000	127,000	177,842,000	132,000	223,000	12,000	1.0	0.1	894,000	35,000	0.5	0.0	2.048
AL	447,000	18,000	2,549,000	18,000	6,000	2,000	1.3	0.5	10,000	3,000	0.4	0.1	3.223
AK	52,000	6,000	381,000	7,000	4,000	3,000	8.0	5.4	8,000	3,000	2.2	0.8	3.580
AZ	463,000	19,000	3,841,000	20,000	5,000	2,000	1.1	0.5	22,000	4,000	0.6	0.1	1.998
AR	285,000	12,000	1,490,000	13,000	6,000	3,000	2.1	1.0	10,000	4,000	0.7	0.3	2.960
CA	2,147,000	43,000	21,865,000	43,000	32,000	5,000	1.6	0.2	160,000	15,000	0.7	0.1	2.140
CO	355,000	17,000	3,283,000	19,000	3,000	2,000	0.9	0.6	12,000	4,000	0.4	0.1	2.415
CT	214,000	12,000	1,994,000	13,000	2,000	1,200	1.0	0.7	7,000	4,000	0.4	0.2	2.692
DE	64,000	6,000	524,000	6,000	900	1,170	1.5	2.2	3,000	2,200	0.5	0.4	3.018
DC	41,000	5,000	411,000	6,000	400	440	1.0	1.3	600	620	0.2	0.2	6.135
FL	1,328,000	30,000	11,605,000	32,000	12,000	3,000	0.9	0.2	58,000	9,000	0.5	0.1	1.798
GA	736,000	24,000	5,879,000	25,000	5,000	2,000	0.6	0.3	21,000	5,000	0.4	0.1	1.764
HI	80,000	7,000	716,000	9,000	2,000	1,600	2.0	1.7	9,000	3,000	1.3	0.5	1.540
ID	140,000	10,000	986,000	10,000	900	1,100	0.6	0.6	5,000	2,000	0.5	0.2	1.282
IL	736,000	24,000	6,869,000	25,000	7,000	3,000	1.0	0.4	33,000	9,000	0.5	0.1	2.038
IN	493,000	18,000	3,565,000	19,000	3,000	2,000	0.7	0.3	15,000	4,000	0.4	0.2	1.571
IA	196,000	13,000	1,682,000	15,000	1,000	1,000	0.5	0.7	7,000	3,000	0.4	0.3	1.244
KS	198,000	11,000	1,504,000	13,000	3,000	2,800	1.4	1.6	8,000	3,000	0.5	0.3	2.726
KY	440,000	13,000	2,220,000	14,000	4,000	2,000	0.9	0.5	12,000	5,000	0.6	0.2	1.679
LA	398,000	18,000	2,284,000	19,000	5,000	2,000	1.2	0.5	11,000	4,000	0.5	0.2	2.443
ME	110,000	9,000	712,000	8,000	600	400	0.6	0.4	5,000	3,000	0.7	0.4	0.849
MD	350,000	16,000	3,362,000	16,000	2,000	1,000	0.6	0.4	12,000	5,000	0.4	0.1	1.669
MA	437,000	17,000	3,924,000	17,000	6,000	2,000	1.4	0.4	22,000	5,000	0.6	0.1	2.315
MI	726,000	23,000	5,269,000	24,000	6,000	2,000	0.8	0.3	22,000	6,000	0.4	0.1	1.853

(continued)

Table 7.1 Home Environment - Civilians with and without Disabilities Ages 18 to 64 Years Living in the Community in a Home Environment that Lacks a Complete Kitchen for the United States and States: 2022 (cont.)

State	In a Home Environment that Lacks a Complete Kitchen													RR
	Dis.		No Dis.		Dis.				No Dis.					
	#	ME#	#	ME#	#	ME#	%	ME%	#	ME#	%	ME%		
MN	337,000	16,000	3,085,000	16,000	2,000	2,000	0.7	0.7	11,000	5,000	0.3	0.2	1.989	
MS	278,000	15,000	1,423,000	14,000	3,000	2,000	0.9	0.6	6,000	2,000	0.4	0.2	2.053	
MO	475,000	16,000	3,169,000	16,000	4,000	2,000	0.9	0.4	15,000	5,000	0.5	0.2	1.908	
MT	80,000	8,000	570,000	8,000	1,000	1,000	1.6	1.7	4,000	2,000	0.8	0.4	2.168	
NE	118,000	9,000	1,025,000	11,000	800	1,200	0.7	0.9	3,000	2,000	0.3	0.2	2.173	
NV	230,000	13,000	1,686,000	14,000	3,000	2,000	1.2	0.7	8,000	4,000	0.5	0.2	2.369	
NH	90,000	8,000	768,000	9,000	500	540	0.6	0.8	3,000	2,000	0.5	0.3	1.292	
NJ	469,000	17,000	5,138,000	18,000	4,000	3,000	1.0	0.5	28,000	6,000	0.5	0.2	1.775	
NM	181,000	12,000	1,040,000	14,000	800	500	0.5	0.3	6,000	2,000	0.6	0.2	0.794	
NY	1,194,000	26,000	10,838,000	27,000	14,000	3,000	1.3	0.3	58,000	10,000	0.6	0.1	2.277	
NC	718,000	21,000	5,655,000	22,000	5,000	2,000	0.8	0.3	19,000	4,000	0.3	0.1	2.156	
ND	48,000	6,000	410,000	8,000	500	570	1.1	1.6	900	1,100	0.2	0.2	5.015	
OH	851,000	23,000	6,094,000	25,000	9,000	3,000	1.0	0.4	42,000	8,000	0.7	0.1	1.505	
OK	366,000	15,000	1,974,000	16,000	5,000	2,000	1.3	0.5	10,000	3,000	0.5	0.2	2.572	
OR	336,000	15,000	2,232,000	16,000	3,000	2,000	0.9	0.7	11,000	4,000	0.5	0.2	1.907	
PA	932,000	30,000	6,789,000	31,000	8,000	3,000	0.9	0.3	27,000	6,000	0.4	0.1	2.240	
RI	73,000	6,000	604,000	6,000	900	1,100	1.3	1.6	2,000	2,000	0.4	0.4	3.405	
SC	382,000	15,000	2,702,000	15,000	2,000	2,000	0.6	0.4	9,000	3,000	0.3	0.2	1.714	
SD	57,000	8,000	456,000	9,000	700	1,300	1.3	2.0	4,000	3,000	0.9	0.8	1.384	
TN	529,000	18,000	3,704,000	18,000	7,000	3,000	1.3	0.5	16,000	4,000	0.4	0.2	2.889	
TX	1,905,000	36,000	16,267,000	37,000	19,000	4,000	1.0	0.2	73,000	11,000	0.5	0.1	2.193	
UT	196,000	13,000	1,833,000	15,000	700	500	0.3	0.4	4,000	2,000	0.2	0.1	1.773	
VT	54,000	7,000	338,000	8,000	40	90	0.1	0.2	2,000	1,800	0.5	0.6	0.164	
VA	551,000	16,000	4,610,000	17,000	5,000	2,000	0.9	0.3	18,000	4,000	0.4	0.1	2.142	

(continued)

Table 7.1 Home Environment - Civilians with and without Disabilities Ages 18 to 64 Years Living in the Community in a Home Environment that Lacks a Complete Kitchen for the United States and States: 2022 (cont.)

State	In a Home Environment that Lacks a Complete Kitchen												
	Dis.		No Dis.		Dis.				No Dis.				RR
	#	ME#	#	ME#	#	ME#	%	ME%	#	ME#	%	ME%	
WA	533,000	19,000	4,211,000	19,000	6,000	2,000	1.1	0.4	19,000	5,000	0.5	0.1	2.303
WV	168,000	10,000	855,000	11,000	900	1,100	0.6	0.4	3,000	2,000	0.3	0.3	1.629
WI	362,000	16,000	3,158,000	17,000	3,000	2,000	0.8	0.5	16,000	4,000	0.5	0.2	1.576
WY	42,000	5,000	295,000	5,000	500	670	1.2	2.0	2,000	1,700	0.5	0.5	2.215
PR	340,000	14,000	1,591,000	14,000	7,000	3,000	2.2	0.9	13,000	4,000	0.8	0.3	2.697

Citation: Thomas, N., Paul, S., Bach, S., & Houtenville, A. (2024). Annual Disability Statistics Compendium: 2024 (Table 7.1). Durham, NH: University of New Hampshire, Institute on Disability.

Notes: Authors' calculations using the U.S. Census Bureau, American Community Survey, Public Use Microdata Sample, (2022), which is subject to sampling variability. Slight differences in percentages may appear due to rounding when compared to populations. The margin of error (ME) is based on a 95% confidence level and is a measure of an estimate's variability. The larger the margin of error is in relation to the size of the estimate, the less reliable the estimate. The relative ratio is the ratio of the percentage of people with disability in a home environment that lacks a complete kitchen over the percentage of people without disability in a home environment that lacks a complete kitchen. Therefore, a relative ratio further from 1.000 indicates a greater disparity in a home environment that lacks a complete kitchen percentage.

*estimate either unavailable or too few sample observations.

Table 7.2 Home Environment - Civilians with and without Disabilities Ages 18 to 64 Years Living in the Community in a Home Environment that Lacks Complete Plumbing for the United States and States: 2022

State	In a Home Environment that Lacks Complete Plumbing												RR
	Dis.		No Dis.		Dis.				No Dis.				
	#	ME#	#	ME#	#	ME#	%	ME%	#	ME#	%	ME%	
U.S.	21,992,000	127,000	177,842,000	132,000	143,000	11,000	0.7	0.1	571,000	31,000	0.3	0.0	2.056
AL	447,000	18,000	2,549,000	18,000	4,000	2,000	0.8	0.5	7,000	3,000	0.3	0.1	2.775
AK	52,000	6,000	381,000	7,000	4,000	2,000	8.0	4.8	13,000	4,000	3.5	1.3	2.249
AZ	463,000	19,000	3,841,000	20,000	5,000	2,000	1.0	0.4	24,000	5,000	0.6	0.2	1.635
AR	285,000	12,000	1,490,000	13,000	4,000	2,000	1.5	0.7	8,000	4,000	0.5	0.3	2.768
CA	2,147,000	43,000	21,865,000	43,000	15,000	4,000	0.7	0.2	63,000	9,000	0.3	0.0	2.546
CO	355,000	17,000	3,283,000	19,000	2,000	1,200	0.6	0.4	10,000	4,000	0.3	0.1	1.821
CT	214,000	12,000	1,994,000	13,000	1,000	1,000	0.6	0.7	6,000	3,000	0.3	0.2	2.070
DE	64,000	6,000	524,000	6,000	600	960	0.9	1.9	2,000	1,920	0.3	0.3	2.926
DC	41,000	5,000	411,000	6,000	200	410	0.6	1.4	600	730	0.1	0.3	3.726
FL	1,328,000	30,000	11,605,000	32,000	6,000	2,000	0.5	0.2	34,000	6,000	0.3	0.1	1.642
GA	736,000	24,000	5,879,000	25,000	3,000	2,000	0.4	0.2	17,000	6,000	0.3	0.1	1.242
HI	80,000	7,000	716,000	9,000	2,000	1,500	2.1	1.6	5,000	2,000	0.6	0.4	3.208
ID	140,000	10,000	986,000	10,000	800	1,200	0.6	0.7	3,000	2,000	0.3	0.2	1.760
IL	736,000	24,000	6,869,000	25,000	5,000	2,000	0.7	0.3	18,000	6,000	0.3	0.1	2.590
IN	493,000	18,000	3,565,000	19,000	2,000	2,000	0.4	0.4	13,000	5,000	0.4	0.1	1.188
IA	196,000	13,000	1,682,000	15,000	1,000	1,000	0.7	0.6	5,000	2,000	0.3	0.1	2.505
KS	198,000	11,000	1,504,000	13,000	2,000	1,500	0.8	0.6	4,000	2,000	0.3	0.1	2.813
KY	440,000	13,000	2,220,000	14,000	3,000	1,000	0.7	0.3	9,000	4,000	0.4	0.2	1.654
LA	398,000	18,000	2,284,000	19,000	4,000	2,000	1.0	0.5	7,000	4,000	0.3	0.2	3.015
ME	110,000	9,000	712,000	8,000	100	200	0.1	0.2	4,000	2,000	0.5	0.3	0.252
MD	350,000	16,000	3,362,000	16,000	2,000	1,500	0.5	0.3	8,000	4,000	0.2	0.1	2.006
MA	437,000	17,000	3,924,000	17,000	3,000	1,000	0.7	0.3	13,000	4,000	0.3	0.1	2.135
MI	726,000	23,000	5,269,000	24,000	4,000	2,000	0.6	0.3	15,000	5,000	0.3	0.1	2.184

(continued)

Table 7.2 Home Environment - Civilians with and without Disabilities Ages 18 to 64 Years Living in the Community in a Home Environment that Lacks Complete Plumbing for the United States and States: 2022 (cont.)

State	In a Home Environment that Lacks a Complete Plumbing													
	Dis.		No Dis.		Dis.				No Dis.				RR	
	#	ME#	#	ME#	#	ME#	%	ME%	#	ME#	%	ME%		
MN	337,000	16,000	3,085,000	16,000	3,000	2,400	0.9	0.7	8,000	5,000	0.3	0.1	3.122	
MS	278,000	15,000	1,423,000	14,000	2,000	1,500	0.6	0.4	4,000	2,000	0.3	0.2	1.880	
MO	475,000	16,000	3,169,000	16,000	3,000	2,000	0.6	0.3	11,000	4,000	0.3	0.2	1.633	
MT	80,000	8,000	570,000	8,000	700	1,300	1.0	1.6	2,000	2,000	0.4	0.3	2.570	
NE	118,000	9,000	1,025,000	11,000	300	340	0.3	0.3	3,000	2,000	0.3	0.2	0.803	
NV	230,000	13,000	1,686,000	14,000	2,000	1,400	0.7	0.5	6,000	3,000	0.3	0.2	2.089	
NH	90,000	8,000	768,000	9,000	200	400	0.3	0.5	3,000	2,000	0.4	0.3	0.662	
NJ	469,000	17,000	5,138,000	18,000	1,000	1,000	0.3	0.2	12,000	4,000	0.2	0.1	1.243	
NM	181,000	12,000	1,040,000	14,000	1,000	1,000	0.8	0.5	8,000	2,000	0.8	0.2	1.010	
NY	1,194,000	26,000	10,838,000	27,000	8,000	3,000	0.7	0.3	35,000	8,000	0.3	0.1	2.162	
NC	718,000	21,000	5,655,000	22,000	4,000	2,000	0.6	0.2	13,000	4,000	0.2	0.1	2.338	
ND	48,000	6,000	410,000	8,000	300	500	0.7	1.3	800	1,200	0.2	0.2	3.546	
OH	851,000	23,000	6,094,000	25,000	4,000	2,000	0.5	0.3	20,000	5,000	0.3	0.1	1.598	
OK	366,000	15,000	1,974,000	16,000	3,000	2,000	0.7	0.4	8,000	3,000	0.4	0.1	1.857	
OR	336,000	15,000	2,232,000	16,000	3,000	2,000	0.9	0.5	8,000	3,000	0.3	0.2	2.489	
PA	932,000	30,000	6,789,000	31,000	5,000	2,000	0.5	0.2	19,000	5,000	0.3	0.1	1.800	
RI	73,000	6,000	604,000	6,000	600	700	0.9	1.3	2,000	2,000	0.4	0.4	2.417	
SC	382,000	15,000	2,702,000	15,000	3,000	2,200	0.7	0.5	7,000	3,000	0.3	0.1	2.437	
SD	57,000	8,000	456,000	9,000	600	890	1.1	1.8	3,000	3,000	0.7	0.7	1.492	
TN	529,000	18,000	3,704,000	18,000	3,000	1,000	0.5	0.3	8,000	3,000	0.2	0.1	2.334	
TX	1,905,000	36,000	16,267,000	37,000	15,000	3,000	0.8	0.2	58,000	10,000	0.4	0.1	2.238	
UT	196,000	13,000	1,833,000	15,000	400	420	0.2	0.2	2,000	1,400	0.1	0.1	1.893	
VT	54,000	7,000	338,000	8,000	100	200	0.2	0.4	500	650	0.2	0.2	1.216	
VA	551,000	16,000	4,610,000	17,000	3,000	2,000	0.5	0.3	14,000	4,000	0.3	0.1	1.549	

(continued)

Table 7.2 Home Environment - Civilians with and without Disabilities Ages 18 to 64 Years Living in the Community in a Home Environment that Lacks Complete Plumbing for the United States and States: 2022 (cont.)

State	In a Home Environment that Lacks Complete Plumbing													
	Dis.		No Dis.		Dis.				No Dis.				RR	
	#	ME#	#	ME#	#	ME#	%	ME%	#	ME#	%	ME%		
WA	533,000	19,000	4,211,000	19,000	3,000	2,000	0.6	0.4	11,000	4,000	0.3	0.1	2.415	
WV	168,000	10,000	855,000	11,000	2,000	1,500	1.0	0.9	3,000	2,000	0.4	0.3	2.653	
WI	362,000	16,000	3,158,000	17,000	1,000	1,000	0.3	0.2	14,000	4,000	0.5	0.2	0.740	
WY	42,000	5,000	295,000	5,000	600	660	1.4	1.9	600	690	0.2	0.3	7.189	

Citation: Thomas, N., Paul, S., Bach, S., & Houtenville, A. (2024). Annual Disability Statistics Compendium: 2024 (Table 7.2). Durham, NH: University of New Hampshire, Institute on Disability.

Notes: Authors' calculations using the U.S. Census Bureau, American Community Survey, Public Use Microdata Sample, (2022), which is subject to sampling variability. Slight differences in percentages may appear due to rounding when compared to populations. The margin of error (ME) is based on a 95% confidence level and is a measure of an estimate's variability. The larger the margin of error is in relation to the size of the estimate, the less reliable the estimate. The relative ratio is the ratio of the percentage of people with disability in a home environment that lacks complete plumbing over the percentage of people without disability in a home environment that lacks complete plumbing. Therefore, a relative ratio further from 1.000 indicates a greater disparity in a home environment that lacks complete plumbing percentage.

*estimate either unavailable or too few sample observations.

Table 7.3 Home Environment - Civilians with and without Disabilities Ages 18 to 64 Years Living in the Community in an Overcrowded Home Environment for the United States and States: 2022

State	In an Overcrowded Home Environment												
	Dis.		No Dis.		Dis.				No Dis.				RR
	#	ME#	#	ME#	#	ME#	%	ME%	#	ME#	%	ME%	
U.S.	21,992,000	127,000	177,842,000	132,000	927,000	30,000	4.4	0.2	8,832,000	112,000	5.1	0.1	0.862
AL	447,000	18,000	2,549,000	18,000	8,000	3,000	1.9	0.6	59,000	12,000	2.4	0.5	0.797
AK	52,000	6,000	381,000	7,000	3,000	2,200	6.1	4.9	22,000	6,000	6.0	1.8	1.018
AZ	463,000	19,000	3,841,000	20,000	29,000	6,000	6.5	1.3	206,000	22,000	5.4	0.6	1.188
AR	285,000	12,000	1,490,000	13,000	10,000	4,000	3.6	1.4	47,000	9,000	3.2	0.7	1.113
CA	2,147,000	43,000	21,865,000	43,000	200,000	13,000	9.9	0.6	2,492,000	73,000	11.6	0.4	0.857
CO	355,000	17,000	3,283,000	19,000	11,000	4,000	3.2	1.1	89,000	11,000	2.7	0.4	1.147
CT	214,000	12,000	1,994,000	13,000	7,000	3,000	3.5	1.4	70,000	12,000	3.6	0.6	0.975
DE	64,000	6,000	524,000	6,000	1,000	2,000	2.4	2.1	21,000	6,000	4.0	1.1	0.589
DC	41,000	5,000	411,000	6,000	3,000	2,000	7.9	4.4	20,000	6,000	5.2	1.6	1.528
FL	1,328,000	30,000	11,605,000	32,000	47,000	6,000	3.6	0.5	522,000	33,000	4.6	0.3	0.800
GA	736,000	24,000	5,879,000	25,000	19,000	3,000	2.6	0.5	188,000	23,000	3.3	0.4	0.812
HI	80,000	7,000	716,000	9,000	8,000	3,000	11.0	3.7	78,000	11,000	11.0	1.6	0.999
ID	140,000	10,000	986,000	10,000	5,000	2,000	3.7	1.7	34,000	7,000	3.5	0.7	1.052
IL	736,000	24,000	6,869,000	25,000	25,000	5,000	3.5	0.7	284,000	26,000	4.2	0.4	0.846
IN	493,000	18,000	3,565,000	19,000	15,000	5,000	3.1	1.0	108,000	13,000	3.1	0.4	0.998
IA	196,000	13,000	1,682,000	15,000	6,000	3,000	3.0	1.4	39,000	10,000	2.4	0.6	1.256
KS	198,000	11,000	1,504,000	13,000	6,000	3,000	2.9	1.3	41,000	9,000	2.8	0.6	1.049
KY	440,000	13,000	2,220,000	14,000	12,000	3,000	2.8	0.8	58,000	8,000	2.7	0.4	1.050
LA	398,000	18,000	2,284,000	19,000	10,000	3,000	2.5	0.8	68,000	11,000	3.0	0.5	0.831
ME	110,000	9,000	712,000	8,000	6,000	3,000	5.9	2.9	19,000	7,000	2.7	1.0	2.217
MD	350,000	16,000	3,362,000	16,000	12,000	4,000	3.4	1.1	157,000	18,000	4.8	0.5	0.726
MA	437,000	17,000	3,924,000	17,000	15,000	4,000	3.6	1.0	118,000	11,000	3.1	0.3	1.168
MI	726,000	23,000	5,269,000	24,000	21,000	5,000	3.0	0.7	143,000	19,000	2.7	0.4	1.086

(continued)

Table 7.3 Home Environment - Civilians with and without Disabilities Ages 18 to 64 Years Living in the Community in an Overcrowded Home Environment for the United States and States: 2022 (cont.)

State	In an Overcrowded Home Environment												
	Dis.		No Dis.		Dis.				No Dis.				RR
	#	ME#	#	ME#	#	ME#	%	ME%	#	ME#	%	ME%	
MN	337,000	16,000	3,085,000	16,000	12,000	5,000	3.7	1.4	94,000	14,000	3.1	0.5	1.185
MS	278,000	15,000	1,423,000	14,000	7,000	3,000	2.6	1.1	44,000	8,000	3.1	0.6	0.836
MO	475,000	16,000	3,169,000	16,000	16,000	4,000	3.4	1.0	89,000	12,000	2.8	0.4	1.210
MT	80,000	8,000	570,000	8,000	2,000	2,000	3.2	2.3	14,000	4,000	2.5	0.7	1.279
NE	118,000	9,000	1,025,000	11,000	4,000	2,000	3.6	2.0	28,000	6,000	2.8	0.6	1.303
NV	230,000	13,000	1,686,000	14,000	13,000	4,000	5.9	1.7	88,000	11,000	5.2	0.7	1.125
NH	90,000	8,000	768,000	9,000	4,000	2,000	4.6	2.9	13,000	4,000	1.7	0.5	2.749
NJ	469,000	17,000	5,138,000	18,000	25,000	6,000	5.5	1.2	291,000	23,000	5.7	0.5	0.968
NM	181,000	12,000	1,040,000	14,000	6,000	3,000	3.4	1.5	40,000	9,000	3.9	1.0	0.879
NY	1,194,000	26,000	10,838,000	27,000	80,000	10,000	7.1	0.9	898,000	40,000	8.5	0.4	0.833
NC	718,000	21,000	5,655,000	22,000	21,000	5,000	3.0	0.7	173,000	15,000	3.1	0.3	0.961
ND	48,000	6,000	410,000	8,000	500	500	1.1	1.2	7,000	4,000	1.8	1.1	0.583
OH	851,000	23,000	6,094,000	25,000	20,000	5,000	2.4	0.6	152,000	15,000	2.5	0.3	0.961
OK	366,000	15,000	1,974,000	16,000	11,000	3,000	2.9	0.9	71,000	10,000	3.7	0.5	0.804
OR	336,000	15,000	2,232,000	16,000	13,000	3,000	4.2	1.1	96,000	16,000	4.3	0.8	0.958
PA	932,000	30,000	6,789,000	31,000	26,000	7,000	2.9	0.7	177,000	18,000	2.7	0.3	1.062
RI	73,000	6,000	604,000	6,000	2,000	1,000	3.2	1.8	23,000	6,000	4.0	1.0	0.813
SC	382,000	15,000	2,702,000	15,000	9,000	3,000	2.3	0.9	59,000	9,000	2.2	0.4	1.058
SD	57,000	8,000	456,000	9,000	2,000	2,000	4.2	2.7	15,000	5,000	3.3	1.1	1.251
TN	529,000	18,000	3,704,000	18,000	19,000	5,000	3.7	0.9	110,000	15,000	3.0	0.4	1.226
TX	1,905,000	36,000	16,267,000	37,000	93,000	10,000	5.0	0.5	956,000	38,000	5.9	0.3	0.837
UT	196,000	13,000	1,833,000	15,000	6,000	2,000	3.1	1.0	64,000	10,000	3.6	0.5	0.864
VT	54,000	7,000	338,000	8,000	1,000	2,000	2.9	3.0	6,000	3,000	1.8	0.7	1.659
VA	551,000	16,000	4,610,000	17,000	17,000	4,000	3.1	0.7	155,000	17,000	3.4	0.4	0.908

(continued)

Table 7.3 Home Environment - Civilians with and without Disabilities Ages 18 to 64 Years Living in the Community in an Overcrowded Home Environment for the United States and States: 2022 (cont.)

State	In an Overcrowded Home Environment													RR
	Dis.		No Dis.		Dis.				No Dis.					
	#	ME#	#	ME#	#	ME#	%	ME%	#	ME#	%	ME%		
WA	533,000	19,000	4,211,000	19,000	24,000	5,000	4.7	0.9	198,000	20,000	4.8	0.5	0.987	
WV	168,000	10,000	855,000	11,000	4,000	2,000	2.4	1.4	18,000	6,000	2.1	0.8	1.100	
WI	362,000	16,000	3,158,000	17,000	7,000	3,000	2.1	0.8	64,000	11,000	2.1	0.3	1.017	
WY	42,000	5,000	295,000	5,000	600	530	1.6	1.6	7,000	3,000	2.3	1.1	0.667	
PR	340,000	14,000	1,591,000	14,000	3,000	1,000	0.8	0.4	24,000	7,000	1.5	0.5	0.536	

Citation: Thomas, N., Paul, S., Bach, S., & Houtenville, A. (2024). Annual Disability Statistics Compendium: 2024 (Table 7.3). Durham, NH: University of New Hampshire, Institute on Disability.

Notes: Authors' calculations using the U.S. Census Bureau, American Community Survey, Public Use Microdata Sample, (2022), which is subject to sampling variability. Slight differences in percentages may appear due to rounding when compared to populations. The margin of error (ME) is based on a 95% confidence level and is a measure of an estimate's variability. The larger the margin of error is in relation to the size of the estimate, the less reliable the estimate. The relative ratio is the ratio of the percentage of people with disability in an overcrowded home environment over the percentage of people without disability in an overcrowded home environment. Therefore, a relative ratio further from 1.000 indicates a greater disparity in overcrowded home environment percentage.

*estimate either unavailable or too few sample observations.

Table 7.4 Home Environment - Civilians with and without Disabilities Ages 18 to 64 Years Living in the Community Experiencing Housing Cost Burden for the United States and States: 2022

State	Experiencing Housing Cost Burden												RR
	Dis.		No Dis.		Dis.				No Dis.				
	#	ME#	#	ME#	#	ME#	%	ME%	#	ME#	%	ME%	
U.S.	21,992,000	127,000	177,842,000	132,000	5,979,000	69,000	29.3	0.3	32,423,000	176,000	19.0	0.1	1.545
AL	447,000	18,000	2,549,000	18,000	101,000	9,000	24.5	2.0	346,000	17,000	14.4	0.7	1.700
AK	52,000	6,000	381,000	7,000	13,000	4,000	25.6	7.3	60,000	8,000	16.8	2.0	1.519
AZ	463,000	19,000	3,841,000	20,000	116,000	9,000	26.9	1.8	696,000	25,000	18.8	0.7	1.434
AR	285,000	12,000	1,490,000	13,000	67,000	8,000	25.6	2.6	199,000	14,000	14.1	1.0	1.817
CA	2,147,000	43,000	21,865,000	43,000	717,000	23,000	36.6	0.9	5,628,000	59,000	26.6	0.3	1.374
CO	355,000	17,000	3,283,000	19,000	101,000	10,000	30.4	2.3	628,000	23,000	19.6	0.8	1.548
CT	214,000	12,000	1,994,000	13,000	66,000	9,000	35.2	2.9	356,000	19,000	18.8	1.0	1.876
DE	64,000	6,000	524,000	6,000	13,000	4,000	22.4	5.5	68,000	9,000	13.5	1.7	1.656
DC	41,000	5,000	411,000	6,000	14,000	4,000	39.7	7.9	89,000	8,000	23.8	1.9	1.669
FL	1,328,000	30,000	11,605,000	32,000	371,000	18,000	29.6	1.1	2,630,000	44,000	23.5	0.4	1.261
GA	736,000	24,000	5,879,000	25,000	195,000	13,000	28.2	1.7	1,011,000	29,000	17.8	0.5	1.581
HI	80,000	7,000	716,000	9,000	23,000	5,000	32.7	5.3	161,000	14,000	23.6	1.9	1.389
ID	140,000	10,000	986,000	10,000	35,000	5,000	26.6	3.6	144,000	11,000	15.2	1.2	1.747
IL	736,000	24,000	6,869,000	25,000	207,000	14,000	30.1	1.8	1,106,000	32,000	16.7	0.5	1.808
IN	493,000	18,000	3,565,000	19,000	122,000	9,000	26.4	1.5	452,000	21,000	13.2	0.6	1.996
IA	196,000	13,000	1,682,000	15,000	48,000	7,000	26.7	3.2	216,000	15,000	13.4	0.9	1.993
KS	198,000	11,000	1,504,000	13,000	49,000	7,000	26.5	3.3	225,000	13,000	15.6	0.9	1.701
KY	440,000	13,000	2,220,000	14,000	99,000	10,000	24.5	1.9	302,000	19,000	14.3	0.9	1.711
LA	398,000	18,000	2,284,000	19,000	102,000	10,000	28.2	2.0	402,000	21,000	18.5	1.0	1.519
ME	110,000	9,000	712,000	8,000	25,000	4,000	24.2	3.5	96,000	10,000	14.2	1.4	1.709
MD	350,000	16,000	3,362,000	16,000	88,000	8,000	26.8	2.1	569,000	20,000	17.5	0.6	1.531
MA	437,000	17,000	3,924,000	17,000	144,000	11,000	36.5	2.3	761,000	24,000	20.4	0.7	1.786
MI	726,000	23,000	5,269,000	24,000	171,000	14,000	25.3	1.7	753,000	29,000	14.8	0.6	1.707

(continued)

Table 7.4 Home Environment - Civilians with and without Disabilities Ages 18 to 64 Years Living in the Community Experiencing Housing Cost Burden for the United States and States: 2022 (cont.)

State	Experiencing Housing Cost Burden												RR
	Dis.		No Dis.		Dis.				No Dis.				
	#	ME#	#	ME#	#	ME#	%	ME%	#	ME#	%	ME%	
MN	337,000	16,000	3,085,000	16,000	81,000	9,000	26.6	2.7	425,000	22,000	14.2	0.7	1.879
MS	278,000	15,000	1,423,000	14,000	66,000	8,000	25.6	2.5	194,000	13,000	14.6	0.9	1.756
MO	475,000	16,000	3,169,000	16,000	119,000	10,000	26.9	2.2	413,000	20,000	13.6	0.6	1.983
MT	80,000	8,000	570,000	8,000	19,000	5,000	25.9	5.1	89,000	9,000	16.5	1.6	1.570
NE	118,000	9,000	1,025,000	11,000	31,000	5,000	28.1	4.0	149,000	11,000	15.1	1.2	1.861
NV	230,000	13,000	1,686,000	14,000	70,000	7,000	31.4	2.7	373,000	19,000	22.6	1.2	1.388
NH	90,000	8,000	768,000	9,000	26,000	4,000	31.2	4.3	104,000	10,000	13.9	1.4	2.240
NJ	469,000	17,000	5,138,000	18,000	135,000	10,000	30.7	1.9	1,019,000	25,000	20.3	0.5	1.509
NM	181,000	12,000	1,040,000	14,000	48,000	8,000	28.6	4.1	173,000	13,000	17.3	1.2	1.647
NY	1,194,000	26,000	10,838,000	27,000	416,000	20,000	38.5	1.4	2,454,000	44,000	23.8	0.5	1.613
NC	718,000	21,000	5,655,000	22,000	158,000	11,000	23.7	1.3	876,000	28,000	16.2	0.5	1.459
ND	48,000	6,000	410,000	8,000	13,000	4,000	29.2	6.3	49,000	7,000	12.7	1.7	2.293
OH	851,000	23,000	6,094,000	25,000	227,000	15,000	28.7	1.7	803,000	21,000	13.7	0.4	2.101
OK	366,000	15,000	1,974,000	16,000	93,000	9,000	27.0	2.0	311,000	18,000	16.6	0.9	1.627
OR	336,000	15,000	2,232,000	16,000	103,000	8,000	33.7	2.1	439,000	19,000	20.3	0.9	1.659
PA	932,000	30,000	6,789,000	31,000	240,000	16,000	27.9	1.5	947,000	32,000	14.7	0.5	1.902
RI	73,000	6,000	604,000	6,000	20,000	4,000	30.4	4.9	93,000	9,000	16.4	1.6	1.853
SC	382,000	15,000	2,702,000	15,000	86,000	9,000	24.2	2.2	399,000	20,000	15.5	0.8	1.561
SD	57,000	8,000	456,000	9,000	12,000	4,000	22.7	6.0	49,000	7,000	11.4	1.6	1.985
TN	529,000	18,000	3,704,000	18,000	124,000	11,000	25.3	1.9	586,000	22,000	16.5	0.6	1.529
TX	1,905,000	36,000	16,267,000	37,000	513,000	19,000	28.3	0.8	3,183,000	54,000	20.2	0.4	1.401
UT	196,000	13,000	1,833,000	15,000	42,000	7,000	22.7	3.2	271,000	17,000	15.2	1.0	1.500
VT	54,000	7,000	338,000	8,000	15,000	4,000	31.3	6.7	48,000	6,000	15.1	1.8	2.078
VA	551,000	16,000	4,610,000	17,000	143,000	8,000	27.9	1.5	751,000	27,000	16.9	0.6	1.648

(continued)

Table 7.4 Home Environment - Civilians with and without Disabilities Ages 18 to 64 Years Living in the Community Experiencing Housing Cost Burden for the United States and States: 2022 (cont.)

State	Experiencing Housing Cost Burden													RR
	Dis.		No Dis.		Dis.				No Dis.					
	#	ME#	#	ME#	#	ME#	%	ME%	#	ME#	%	ME%		
WA	533,000	19,000	4,211,000	19,000	158,000	10,000	31.3	1.8	769,000	30,000	18.8	0.7	1.665	
WV	168,000	10,000	855,000	11,000	33,000	5,000	21.7	2.5	102,000	10,000	12.7	1.2	1.716	
WI	362,000	16,000	3,158,000	17,000	93,000	11,000	27.4	2.7	418,000	20,000	13.7	0.7	1.997	
WY	42,000	5,000	295,000	5,000	9,000	3,000	23.9	6.2	38,000	5,000	13.7	1.8	1.740	
PR	340,000	14,000	1,591,000	14,000	59,000	6,000	20.7	1.8	238,000	14,000	17.2	1.0	1.206	

Citation: Thomas, N., Paul, S., Bach, S., & Houtenville, A. (2024). Annual Disability Statistics Compendium: 2024 (Table 7.4). Durham, NH: University of New Hampshire, Institute on Disability.

Notes: Authors' calculations using the U.S. Census Bureau, American Community Survey, Public Use Microdata Sample, (2022), which is subject to sampling variability. Slight differences in percentages may appear due to rounding when compared to populations. The margin of error (ME) is based on a 95% confidence level and is a measure of an estimate's variability. The larger the margin of error is in relation to the size of the estimate, the less reliable the estimate. The relative ratio is the ratio of the percentage of people with disability experiencing housing cost burden over the percentage of people without disability experiencing housing cost burden. Therefore, a relative ratio further from 1.000 indicates a greater disparity in housing cost burden percentage.

*estimate either unavailable or too few sample observations.

Table 7.5 Home Environment - Civilians with and without Disabilities Ages 18 to 64 Years Living in the Community Experiencing a Poor Housing Environment for the United States and States: 2022

State	Experiencing a Poor Housing Environment												
	Dis.		No Dis.		Dis.				No Dis.				RR
	#	ME#	#	ME#	#	ME#	%	ME%	#	ME#	%	ME%	
U.S.	21,992,000	127,000	177,842,000	132,000	406,000	18,000	2.0	0.1	2,969,000	71,000	1.7	0.1	1.146
AL	447,000	18,000	2,549,000	18,000	6,000	3,000	1.4	0.5	18,000	5,000	0.7	0.2	1.843
AK	52,000	6,000	381,000	7,000	4,000	3,000	9.0	5.8	11,000	3,000	3.0	0.9	3.007
AZ	463,000	19,000	3,841,000	20,000	11,000	3,000	2.6	0.7	61,000	9,000	1.6	0.3	1.589
AR	285,000	12,000	1,490,000	13,000	7,000	3,000	2.5	1.2	17,000	5,000	1.2	0.4	2.085
CA	2,147,000	43,000	21,865,000	43,000	91,000	8,000	4.6	0.5	914,000	38,000	4.3	0.2	1.074
CO	355,000	17,000	3,283,000	19,000	4,000	2,000	1.2	0.5	35,000	7,000	1.1	0.2	1.055
CT	214,000	12,000	1,994,000	13,000	3,000	2,000	1.6	0.9	25,000	7,000	1.3	0.4	1.253
DE	64,000	6,000	524,000	6,000	900	1,100	1.6	1.8	7,000	4,000	1.5	0.9	1.070
DC	41,000	5,000	411,000	6,000	500	510	1.4	1.7	6,000	4,000	1.7	1.0	0.826
FL	1,328,000	30,000	11,605,000	32,000	21,000	4,000	1.6	0.3	200,000	19,000	1.8	0.2	0.923
GA	736,000	24,000	5,879,000	25,000	6,000	2,000	0.9	0.3	54,000	10,000	1.0	0.2	0.954
HI	80,000	7,000	716,000	9,000	2,000	2,000	3.3	2.6	23,000	7,000	3.3	1.0	1.003
ID	140,000	10,000	986,000	10,000	2,000	1,500	1.1	0.9	8,000	3,000	0.9	0.3	1.316
IL	736,000	24,000	6,869,000	25,000	12,000	3,000	1.7	0.5	68,000	11,000	1.0	0.2	1.685
IN	493,000	18,000	3,565,000	19,000	6,000	4,000	1.4	0.8	30,000	7,000	0.9	0.2	1.619
IA	196,000	13,000	1,682,000	15,000	3,000	3,000	1.8	1.6	12,000	5,000	0.7	0.4	2.483
KS	198,000	11,000	1,504,000	13,000	2,000	2,000	1.3	1.0	11,000	4,000	0.7	0.3	1.783
KY	440,000	13,000	2,220,000	14,000	5,000	3,000	1.3	0.6	19,000	5,000	0.9	0.2	1.507
LA	398,000	18,000	2,284,000	19,000	6,000	3,000	1.6	0.8	24,000	6,000	1.1	0.3	1.437
ME	110,000	9,000	712,000	8,000	2,000	2,000	2.3	1.9	7,000	4,000	1.0	0.5	2.288
MD	350,000	16,000	3,362,000	16,000	4,000	2,000	1.4	0.6	53,000	9,000	1.6	0.3	0.834
MA	437,000	17,000	3,924,000	17,000	8,000	3,000	2.1	0.7	42,000	9,000	1.1	0.3	1.863
MI	726,000	23,000	5,269,000	24,000	6,000	2,000	0.9	0.4	41,000	9,000	0.8	0.2	1.109

(continued)

Table 7.5 Home Environment - Civilians with and without Disabilities Ages 18 to 64 Years Living in the Community Experiencing a Poor Housing Environment for the United States and States: 2022 (cont.)

State	Experiencing a Poor Housing Environment												
	Dis.		No Dis.		Dis.				No Dis.				RR
	#	ME#	#	ME#	#	ME#	%	ME%	#	ME#	%	ME%	
MN	337,000	16,000	3,085,000	16,000	6,000	4,000	1.9	1.2	29,000	8,000	1.0	0.2	1.913
MS	278,000	15,000	1,423,000	14,000	3,000	2,000	1.0	0.6	11,000	5,000	0.8	0.4	1.264
MO	475,000	16,000	3,169,000	16,000	5,000	2,000	1.2	0.5	28,000	6,000	0.9	0.2	1.357
MT	80,000	8,000	570,000	8,000	1,000	1,020	1.6	1.9	2,000	1,500	0.3	0.3	4.475
NE	118,000	9,000	1,025,000	11,000	2,000	1,500	1.7	1.4	9,000	4,000	0.9	0.3	1.867
NV	230,000	13,000	1,686,000	14,000	7,000	3,000	2.9	1.3	29,000	7,000	1.8	0.4	1.640
NH	90,000	8,000	768,000	9,000	400	400	0.5	0.5	5,000	3,000	0.6	0.4	0.758
NJ	469,000	17,000	5,138,000	18,000	11,000	3,000	2.5	0.7	107,000	12,000	2.1	0.3	1.144
NM	181,000	12,000	1,040,000	14,000	2,000	1,500	1.2	1.0	12,000	4,000	1.2	0.3	0.999
NY	1,194,000	26,000	10,838,000	27,000	44,000	8,000	4.0	0.7	321,000	26,000	3.1	0.3	1.293
NC	718,000	21,000	5,655,000	22,000	8,000	3,000	1.2	0.5	49,000	7,000	0.9	0.1	1.372
ND	48,000	6,000	410,000	8,000	500	540	1.2	1.5	1,000	1,000	0.3	0.3	3.543
OH	851,000	23,000	6,094,000	25,000	9,000	3,000	1.2	0.4	57,000	10,000	1.0	0.2	1.227
OK	366,000	15,000	1,974,000	16,000	4,000	2,000	1.1	0.3	19,000	4,000	1.0	0.2	1.030
OR	336,000	15,000	2,232,000	16,000	5,000	2,000	1.6	0.8	30,000	6,000	1.4	0.3	1.178
PA	932,000	30,000	6,789,000	31,000	13,000	4,000	1.6	0.4	55,000	11,000	0.8	0.2	1.827
RI	73,000	6,000	604,000	6,000	900	1,100	1.3	1.6	7,000	4,000	1.2	0.8	1.114
SC	382,000	15,000	2,702,000	15,000	2,000	2,000	0.7	0.4	15,000	5,000	0.6	0.2	1.161
SD	57,000	8,000	456,000	9,000	2,000	1,600	3.4	2.9	5,000	3,000	1.2	0.8	2.854
TN	529,000	18,000	3,704,000	18,000	7,000	3,000	1.5	0.5	29,000	6,000	0.8	0.2	1.791
TX	1,905,000	36,000	16,267,000	37,000	37,000	6,000	2.1	0.3	309,000	24,000	2.0	0.2	1.051
UT	196,000	13,000	1,833,000	15,000	1,000	1,000	0.8	0.5	14,000	6,000	0.8	0.3	0.956
VT	54,000	7,000	338,000	8,000	80	120	0.2	0.3	2,000	1,600	0.6	0.6	0.262
VA	551,000	16,000	4,610,000	17,000	5,000	2,000	1.0	0.4	50,000	10,000	1.1	0.3	0.913

(continued)

Table 7.5 Home Environment - Civilians with and without Disabilities Ages 18 to 64 Years Living in the Community Experiencing a Poor Housing Environment for the United States and States: 2022 (cont.)

State	Experiencing a Poor Housing Environment													
	Dis.		No Dis.		Dis.				No Dis.				RR	
	#	ME#	#	ME#	#	ME#	%	ME%	#	ME#	%	ME%		
WA	533,000	19,000	4,211,000	19,000	9,000	3,000	1.8	0.6	61,000	11,000	1.5	0.3	1.214	
WV	168,000	10,000	855,000	11,000	2,000	1,500	1.1	0.9	7,000	4,000	0.8	0.5	1.344	
WI	362,000	16,000	3,158,000	17,000	4,000	2,000	1.2	0.6	21,000	5,000	0.7	0.2	1.719	
WY	42,000	5,000	295,000	5,000	400	600	1.1	2.0	2,000	1,100	0.8	0.4	1.479	

Citation: Thomas, N., Paul, S., Bach, S., & Houtenville, A. (2024). Annual Disability Statistics Compendium: 2024 (Table 7.5). Durham, NH: University of New Hampshire, Institute on Disability.

Notes: Authors' calculations using the U.S. Census Bureau, American Community Survey, Public Use Microdata Sample, (2022), which is subject to sampling variability. Slight differences in percentages may appear due to rounding when compared to populations. The margin of error (ME) is based on a 95% confidence level and is a measure of an estimate's variability. The larger the margin of error is in relation to the size of the estimate, the less reliable the estimate. The relative ratio is the ratio of the percentage of people with disability experiencing a poor housing environment over the percentage of people without disability experiencing a poor housing environment. Therefore, a relative ratio further from 1.000 indicates a greater disparity in poor housing environment percentage.

*estimate either unavailable or too few sample observations.

Table 7.6 Home Environment - Civilians with and without Disabilities Ages 18 to 64 Years Living in the Community in Housing Built in 1990 or Later for the United States and States: 2022

State	In Housing Built in 1990 or Later												
	Dis.		No Dis.		Dis.				No Dis.				RR
	#	ME#	#	ME#	#	ME#	%	ME%	#	ME#	%	ME%	
U.S.	21,992,000	127,000	177,842,000	132,000	7,384,000	69,000	34.7	0.3	71,786,000	232,000	41.1	0.1	0.846
AL	447,000	18,000	2,549,000	18,000	191,000	16,000	43.4	2.6	1,266,000	27,000	50.8	1.1	0.854
AK	52,000	6,000	381,000	7,000	21,000	5,000	40.9	7.1	149,000	14,000	40.8	3.5	1.003
AZ	463,000	19,000	3,841,000	20,000	216,000	12,000	48.1	2.0	2,193,000	31,000	57.8	0.8	0.832
AR	285,000	12,000	1,490,000	13,000	116,000	9,000	41.5	2.6	783,000	22,000	53.5	1.4	0.775
CA	2,147,000	43,000	21,865,000	43,000	565,000	20,000	28.0	0.8	6,648,000	62,000	30.8	0.3	0.907
CO	355,000	17,000	3,283,000	19,000	146,000	10,000	42.8	2.4	1,606,000	31,000	49.5	1.0	0.864
CT	214,000	12,000	1,994,000	13,000	34,000	6,000	17.6	2.6	420,000	20,000	21.7	1.0	0.810
DE	64,000	6,000	524,000	6,000	29,000	5,000	45.9	5.8	252,000	13,000	49.0	2.4	0.936
DC	41,000	5,000	411,000	6,000	11,000	3,000	28.5	6.7	100,000	9,000	25.8	2.2	1.101
FL	1,328,000	30,000	11,605,000	32,000	579,000	21,000	44.6	1.2	5,837,000	64,000	51.0	0.6	0.875
GA	736,000	24,000	5,879,000	25,000	359,000	17,000	49.7	1.7	3,399,000	39,000	58.6	0.7	0.848
HI	80,000	7,000	716,000	9,000	24,000	5,000	32.4	5.2	267,000	17,000	37.7	2.1	0.859
ID	140,000	10,000	986,000	10,000	62,000	7,000	44.8	3.5	557,000	17,000	57.8	1.7	0.775
IL	736,000	24,000	6,869,000	25,000	167,000	11,000	23.4	1.3	2,003,000	44,000	29.6	0.7	0.791
IN	493,000	18,000	3,565,000	19,000	139,000	10,000	28.9	1.8	1,427,000	29,000	40.8	0.8	0.709
IA	196,000	13,000	1,682,000	15,000	48,000	7,000	25.6	2.7	567,000	20,000	34.6	1.2	0.738
KS	198,000	11,000	1,504,000	13,000	51,000	7,000	26.8	3.3	545,000	23,000	37.0	1.5	0.724
KY	440,000	13,000	2,220,000	14,000	179,000	10,000	41.3	2.0	1,037,000	23,000	47.5	1.0	0.868
LA	398,000	18,000	2,284,000	19,000	143,000	11,000	36.7	2.2	1,040,000	26,000	46.2	1.1	0.796
ME	110,000	9,000	712,000	8,000	31,000	4,000	28.9	3.7	262,000	15,000	37.8	2.0	0.766
MD	350,000	16,000	3,362,000	16,000	105,000	9,000	30.9	2.3	1,268,000	31,000	38.3	0.9	0.808
MA	437,000	17,000	3,924,000	17,000	71,000	8,000	17.4	1.6	883,000	32,000	23.3	0.9	0.744
MI	726,000	23,000	5,269,000	24,000	172,000	10,000	24.4	1.4	1,687,000	37,000	32.5	0.7	0.750

(continued)

Table 7.6 Home Environment - Civilians with and without Disabilities Ages 18 to 64 Years Living in the Community in Housing Built in 1990 or Later for the United States and States: 2022 (cont.)

State	In Housing Built in 1990 or Later												
	Dis.		No Dis.		Dis.				No Dis.				RR
	#	ME#	#	ME#	#	ME#	%	ME%	#	ME#	%	ME%	
MN	337,000	16,000	3,085,000	16,000	100,000	10,000	31.8	2.5	1,199,000	26,000	39.5	0.9	0.804
MS	278,000	15,000	1,423,000	14,000	118,000	9,000	43.2	2.4	726,000	20,000	52.1	1.3	0.829
MO	475,000	16,000	3,169,000	16,000	146,000	9,000	31.6	1.6	1,262,000	27,000	40.6	0.8	0.778
MT	80,000	8,000	570,000	8,000	26,000	5,000	33.6	4.7	249,000	12,000	44.6	2.1	0.755
NE	118,000	9,000	1,025,000	11,000	35,000	6,000	30.7	4.5	372,000	16,000	37.0	1.5	0.831
NV	230,000	13,000	1,686,000	14,000	127,000	10,000	55.4	3.0	1,114,000	22,000	66.4	1.3	0.834
NH	90,000	8,000	768,000	9,000	23,000	6,000	27.7	5.6	249,000	14,000	33.1	1.8	0.837
NJ	469,000	17,000	5,138,000	18,000	97,000	8,000	21.2	1.5	1,341,000	35,000	26.4	0.7	0.801
NM	181,000	12,000	1,040,000	14,000	66,000	8,000	37.4	3.5	480,000	17,000	46.7	1.7	0.800
NY	1,194,000	26,000	10,838,000	27,000	188,000	12,000	16.7	1.1	2,007,000	45,000	19.1	0.4	0.876
NC	718,000	21,000	5,655,000	22,000	351,000	16,000	50.0	1.6	3,296,000	41,000	59.5	0.8	0.840
ND	48,000	6,000	410,000	8,000	20,000	4,000	41.9	6.2	190,000	13,000	48.2	2.9	0.869
OH	851,000	23,000	6,094,000	25,000	189,000	12,000	22.9	1.3	1,877,000	40,000	31.3	0.6	0.733
OK	366,000	15,000	1,974,000	16,000	126,000	9,000	35.1	2.2	833,000	26,000	43.0	1.3	0.815
OR	336,000	15,000	2,232,000	16,000	118,000	10,000	37.3	2.6	956,000	26,000	43.4	1.1	0.859
PA	932,000	30,000	6,789,000	31,000	170,000	14,000	19.0	1.3	1,737,000	40,000	26.4	0.6	0.719
RI	73,000	6,000	604,000	6,000	11,000	3,000	16.1	3.9	110,000	11,000	18.9	1.8	0.852
SC	382,000	15,000	2,702,000	15,000	193,000	11,000	51.7	2.4	1,554,000	33,000	58.7	1.2	0.882
SD	57,000	8,000	456,000	9,000	21,000	6,000	39.0	7.1	211,000	10,000	47.5	2.3	0.820
TN	529,000	18,000	3,704,000	18,000	213,000	12,000	41.0	1.7	1,884,000	33,000	51.6	0.9	0.795
TX	1,905,000	36,000	16,267,000	37,000	906,000	26,000	48.4	0.9	9,247,000	71,000	57.5	0.5	0.842
UT	196,000	13,000	1,833,000	15,000	92,000	10,000	48.0	3.6	1,017,000	22,000	56.3	1.2	0.853
VT	54,000	7,000	338,000	8,000	13,000	4,000	27.1	6.0	108,000	10,000	33.3	2.9	0.813
VA	551,000	16,000	4,610,000	17,000	206,000	13,000	38.7	1.9	2,068,000	36,000	45.7	0.8	0.846

(continued)

Table 7.6 Home Environment - Civilians with and without Disabilities Ages 18 to 64 Years Living in the Community in Housing Built in 1990 or Later for the United States and States: 2022 (cont.)

State	In Housing Built in 1990 or Later													RR
	Dis.		No Dis.		Dis.				No Dis.					
	#	ME#	#	ME#	#	ME#	%	ME%	#	ME#	%	ME%		
WA	533,000	19,000	4,211,000	19,000	208,000	13,000	40.1	2.1	1,942,000	36,000	46.7	0.9	0.859	
WV	168,000	10,000	855,000	11,000	56,000	7,000	33.7	3.1	343,000	15,000	40.9	1.8	0.823	
WI	362,000	16,000	3,158,000	17,000	95,000	9,000	27.2	2.2	1,104,000	30,000	35.6	1.0	0.763	
WY	42,000	5,000	295,000	5,000	14,000	3,000	33.4	5.4	116,000	9,000	40.1	2.8	0.834	
PR	340,000	14,000	1,591,000	14,000	119,000	9,000	35.1	2.3	640,000	21,000	40.3	1.2	0.871	

Citation: Thomas, N., Paul, S., Bach, S., & Houtenville, A. (2024). Annual Disability Statistics Compendium: 2024 (Table 7.6). Durham, NH: University of New Hampshire, Institute on Disability.

Notes: Authors' calculations using the U.S. Census Bureau, American Community Survey, Public Use Microdata Sample, (2022), which is subject to sampling variability. Slight differences in percentages may appear due to rounding when compared to populations. The margin of error (ME) is based on a 95% confidence level and is a measure of an estimate's variability. The larger the margin of error is in relation to the size of the estimate, the less reliable the estimate. The relative ratio is the ratio of the percentage of people with disability in housing built in 1990 or later over the percentage of people without disability in housing built in 1990 or later. Therefore, a relative ratio further from 1.000 indicates a greater disparity in housing built in 1990 or later percentage.

*estimate either unavailable or too few sample observations.

Table 7.7 Home Environment - Civilians with and without Disabilities Ages 18 to 64 Years Living in the Community in Houses for the United States and States: 2022

State	In Houses													
	Dis.		No Dis.		Dis.				No Dis.				RR	
	#	ME#	#	ME#	#	ME#	%	ME%	#	ME#	%	ME%		
U.S.	21,992,000	127,000	177,842,000	132,000	13,848,000	100,000	65.1	0.3	127,623,000	201,000	73.0	0.1	0.892	
AL	447,000	18,000	2,549,000	18,000	295,000	14,000	67.2	1.9	1,876,000	31,000	75.3	1.1	0.891	
AK	52,000	6,000	381,000	7,000	33,000	5,000	65.6	7.0	274,000	13,000	74.7	3.3	0.878	
AZ	463,000	19,000	3,841,000	20,000	299,000	16,000	66.5	2.2	2,851,000	33,000	75.1	0.8	0.885	
AR	285,000	12,000	1,490,000	13,000	182,000	10,000	64.8	2.7	1,112,000	21,000	76.1	1.3	0.853	
CA	2,147,000	43,000	21,865,000	43,000	1,319,000	34,000	65.2	0.8	15,041,000	74,000	69.8	0.4	0.935	
CO	355,000	17,000	3,283,000	19,000	217,000	13,000	63.6	2.4	2,423,000	30,000	74.7	0.8	0.851	
CT	214,000	12,000	1,994,000	13,000	113,000	10,000	57.4	2.8	1,389,000	23,000	71.8	1.1	0.799	
DE	64,000	6,000	524,000	6,000	42,000	6,000	67.9	6.7	416,000	12,000	81.0	2.0	0.838	
DC	41,000	5,000	411,000	6,000	12,000	3,000	32.3	6.4	145,000	9,000	37.6	2.4	0.858	
FL	1,328,000	30,000	11,605,000	32,000	856,000	25,000	66.0	1.2	7,947,000	63,000	69.4	0.5	0.950	
GA	736,000	24,000	5,879,000	25,000	507,000	21,000	70.2	1.5	4,404,000	38,000	76.0	0.7	0.924	
HI	80,000	7,000	716,000	9,000	51,000	6,000	67.7	4.4	522,000	13,000	73.8	1.6	0.917	
ID	140,000	10,000	986,000	10,000	98,000	9,000	71.6	3.6	776,000	16,000	80.6	1.4	0.889	
IL	736,000	24,000	6,869,000	25,000	453,000	20,000	63.5	1.8	4,818,000	40,000	71.1	0.5	0.893	
IN	493,000	18,000	3,565,000	19,000	347,000	15,000	72.3	1.5	2,883,000	28,000	82.5	0.7	0.877	
IA	196,000	13,000	1,682,000	15,000	134,000	9,000	71.7	3.3	1,367,000	18,000	83.5	1.0	0.858	
KS	198,000	11,000	1,504,000	13,000	143,000	10,000	74.6	2.7	1,215,000	19,000	82.5	1.0	0.905	
KY	440,000	13,000	2,220,000	14,000	276,000	10,000	63.7	2.0	1,655,000	24,000	75.8	1.0	0.840	
LA	398,000	18,000	2,284,000	19,000	253,000	15,000	65.1	2.6	1,643,000	28,000	72.9	1.1	0.893	
ME	110,000	9,000	712,000	8,000	61,000	7,000	57.3	4.4	523,000	16,000	75.3	2.0	0.762	
MD	350,000	16,000	3,362,000	16,000	252,000	12,000	74.3	1.8	2,625,000	24,000	79.2	0.8	0.938	
MA	437,000	17,000	3,924,000	17,000	194,000	11,000	47.7	2.1	2,346,000	31,000	62.0	0.7	0.769	
MI	726,000	23,000	5,269,000	24,000	519,000	20,000	73.6	1.5	4,248,000	37,000	81.9	0.6	0.900	

(continued)

Table 7.7 Home Environment - Civilians with and without Disabilities Ages 18 to 64 Years Living in the Community in Houses for the United States and States: 2022 (cont.)

State	In Houses												
	Dis.		No Dis.		Dis.				No Dis.				RR
	#	ME#	#	ME#	#	ME#	%	ME%	#	ME#	%	ME%	
MN	337,000	16,000	3,085,000	16,000	197,000	13,000	62.7	2.9	2,429,000	27,000	80.0	0.7	0.784
MS	278,000	15,000	1,423,000	14,000	181,000	12,000	66.3	2.6	1,034,000	20,000	74.3	1.3	0.893
MO	475,000	16,000	3,169,000	16,000	321,000	13,000	69.4	2.0	2,491,000	26,000	80.1	0.7	0.866
MT	80,000	8,000	570,000	8,000	49,000	6,000	64.1	4.7	430,000	11,000	76.9	1.7	0.834
NE	118,000	9,000	1,025,000	11,000	82,000	7,000	71.9	4.5	821,000	16,000	81.7	1.1	0.880
NV	230,000	13,000	1,686,000	14,000	146,000	10,000	63.9	2.5	1,231,000	21,000	73.4	1.1	0.871
NH	90,000	8,000	768,000	9,000	49,000	7,000	58.0	5.2	565,000	14,000	75.1	1.7	0.773
NJ	469,000	17,000	5,138,000	18,000	284,000	13,000	62.2	1.6	3,455,000	33,000	68.1	0.7	0.913
NM	181,000	12,000	1,040,000	14,000	117,000	9,000	66.2	3.2	760,000	19,000	74.0	1.6	0.895
NY	1,194,000	26,000	10,838,000	27,000	486,000	16,000	43.3	1.4	5,418,000	44,000	51.5	0.4	0.840
NC	718,000	21,000	5,655,000	22,000	460,000	17,000	65.6	1.5	4,101,000	39,000	74.0	0.6	0.886
ND	48,000	6,000	410,000	8,000	25,000	5,000	53.4	6.8	279,000	9,000	70.7	2.1	0.755
OH	851,000	23,000	6,094,000	25,000	567,000	18,000	68.6	1.4	4,840,000	35,000	80.7	0.5	0.850
OK	366,000	15,000	1,974,000	16,000	261,000	14,000	72.4	2.2	1,530,000	22,000	79.0	1.0	0.917
OR	336,000	15,000	2,232,000	16,000	194,000	13,000	61.2	2.5	1,616,000	23,000	73.3	1.0	0.835
PA	932,000	30,000	6,789,000	31,000	647,000	25,000	72.3	1.7	5,405,000	41,000	82.1	0.5	0.881
RI	73,000	6,000	604,000	6,000	33,000	5,000	48.6	5.3	390,000	11,000	67.4	1.8	0.721
SC	382,000	15,000	2,702,000	15,000	238,000	11,000	63.8	2.3	1,934,000	24,000	73.0	0.8	0.874
SD	57,000	8,000	456,000	9,000	34,000	5,000	62.4	6.4	355,000	10,000	79.8	1.9	0.781
TN	529,000	18,000	3,704,000	18,000	353,000	13,000	67.9	1.9	2,812,000	30,000	77.0	0.7	0.881
TX	1,905,000	36,000	16,267,000	37,000	1,261,000	30,000	67.3	1.1	11,741,000	71,000	73.0	0.4	0.922
UT	196,000	13,000	1,833,000	15,000	129,000	10,000	67.2	3.2	1,451,000	23,000	80.3	1.1	0.837
VT	54,000	7,000	338,000	8,000	29,000	5,000	58.3	6.3	248,000	11,000	76.8	3.1	0.759
VA	551,000	16,000	4,610,000	17,000	373,000	16,000	69.9	1.7	3,517,000	30,000	77.8	0.6	0.899

(continued)

Table 7.7 Home Environment - Civilians with and without Disabilities Ages 18 to 64 Years Living in the Community in Houses for the United States and States: 2022 (cont.)

State	In Houses													RR
	Dis.		No Dis.		Dis.				No Dis.					
	#	ME#	#	ME#	#	ME#	%	ME%	#	ME#	%	ME%		
WA	533,000	19,000	4,211,000	19,000	315,000	15,000	60.9	1.8	3,037,000	32,000	73.1	0.8	0.834	
WV	168,000	10,000	855,000	11,000	108,000	8,000	65.0	3.2	653,000	16,000	77.9	1.6	0.835	
WI	362,000	16,000	3,158,000	17,000	226,000	13,000	64.9	2.5	2,362,000	30,000	76.2	0.9	0.852	
WY	42,000	5,000	295,000	5,000	27,000	4,000	66.2	5.4	220,000	8,000	75.9	2.1	0.872	
PR	340,000	14,000	1,591,000	14,000	277,000	14,000	81.8	2.0	1,334,000	18,000	84.0	0.9	0.973	

Citation: Thomas, N., Paul, S., Bach, S., & Houtenville, A. (2024). Annual Disability Statistics Compendium: 2024 (Table 7.7). Durham, NH: University of New Hampshire, Institute on Disability.

Notes: Authors' calculations using the U.S. Census Bureau, American Community Survey, Public Use Microdata Sample, (2022), which is subject to sampling variability. Slight differences in percentages may appear due to rounding when compared to populations. The margin of error (ME) is based on a 95% confidence level and is a measure of an estimate's variability. The larger the margin of error is in relation to the size of the estimate, the less reliable the estimate. The relative ratio is the ratio of the percentage of people with disability in houses over the percentage of people without disability in houses. Therefore, a relative ratio further from 1.000 indicates a greater disparity in house percentage.

*estimate either unavailable or too few sample observations.

Table 7.8 Home Environment - Civilians with and without Disabilities Ages 18 to 64 Years Living in the Community in Apartments for the United States and States: 2022

State	In Apartments												RR
	Dis.		No Dis.		Dis.				No Dis.				
	#	ME#	#	ME#	#	ME#	%	ME%	#	ME#	%	ME%	
U.S.	21,992,000	127,000	177,842,000	132,000	5,536,000	67,000	26.0	0.3	38,973,000	157,000	22.3	0.1	1.168
AL	447,000	18,000	2,549,000	18,000	63,000	7,000	14.3	1.6	314,000	19,000	12.6	0.8	1.134
AK	52,000	6,000	381,000	7,000	15,000	4,000	29.9	7.1	80,000	12,000	21.8	3.2	1.373
AZ	463,000	19,000	3,841,000	20,000	98,000	10,000	21.9	1.9	706,000	24,000	18.6	0.6	1.176
AR	285,000	12,000	1,490,000	13,000	55,000	8,000	19.8	2.4	199,000	13,000	13.6	0.9	1.454
CA	2,147,000	43,000	21,865,000	43,000	604,000	20,000	29.9	0.8	5,945,000	71,000	27.6	0.3	1.083
CO	355,000	17,000	3,283,000	19,000	102,000	10,000	29.8	2.2	699,000	25,000	21.5	0.8	1.382
CT	214,000	12,000	1,994,000	13,000	81,000	6,000	41.3	2.7	537,000	22,000	27.8	1.1	1.489
DE	64,000	6,000	524,000	6,000	11,000	4,000	18.0	5.2	72,000	9,000	14.1	1.7	1.283
DC	41,000	5,000	411,000	6,000	26,000	5,000	67.7	6.4	240,000	10,000	62.4	2.4	1.086
FL	1,328,000	30,000	11,605,000	32,000	299,000	17,000	23.1	1.1	2,858,000	55,000	25.0	0.5	0.925
GA	736,000	24,000	5,879,000	25,000	128,000	10,000	17.7	1.3	983,000	34,000	17.0	0.6	1.046
HI	80,000	7,000	716,000	9,000	24,000	4,000	31.4	4.5	183,000	12,000	25.9	1.6	1.211
ID	140,000	10,000	986,000	10,000	25,000	5,000	18.0	3.4	130,000	10,000	13.5	1.1	1.331
IL	736,000	24,000	6,869,000	25,000	234,000	16,000	32.8	1.8	1,850,000	35,000	27.3	0.5	1.204
IN	493,000	18,000	3,565,000	19,000	101,000	9,000	21.1	1.5	488,000	20,000	14.0	0.6	1.511
IA	196,000	13,000	1,682,000	15,000	46,000	8,000	24.4	3.2	224,000	17,000	13.7	1.0	1.779
KS	198,000	11,000	1,504,000	13,000	39,000	6,000	20.5	2.7	203,000	13,000	13.8	0.9	1.490
KY	440,000	13,000	2,220,000	14,000	83,000	9,000	19.2	1.8	317,000	17,000	14.5	0.8	1.325
LA	398,000	18,000	2,284,000	19,000	65,000	9,000	16.8	1.9	335,000	17,000	14.9	0.7	1.129
ME	110,000	9,000	712,000	8,000	32,000	5,000	30.3	4.0	117,000	11,000	16.8	1.6	1.799
MD	350,000	16,000	3,362,000	16,000	80,000	8,000	23.7	1.7	658,000	27,000	19.9	0.8	1.193
MA	437,000	17,000	3,924,000	17,000	209,000	13,000	51.4	2.2	1,421,000	25,000	37.6	0.7	1.367
MI	726,000	23,000	5,269,000	24,000	130,000	12,000	18.5	1.6	709,000	26,000	13.7	0.5	1.351

(continued)

Table 7.8 Home Environment - Civilians with and without Disabilities Ages 18 to 64 Years Living in the Community in Apartments for the United States and States: 2022 (cont.)

State	In Apartments												RR
	Dis.		No Dis.		Dis.				No Dis.				
	#	ME#	#	ME#	#	ME#	%	ME%	#	ME#	%	ME%	
MN	337,000	16,000	3,085,000	16,000	102,000	11,000	32.6	2.9	540,000	22,000	17.8	0.7	1.835
MS	278,000	15,000	1,423,000	14,000	38,000	7,000	13.9	2.2	153,000	14,000	11.0	1.0	1.261
MO	475,000	16,000	3,169,000	16,000	98,000	9,000	21.2	1.8	474,000	17,000	15.2	0.6	1.391
MT	80,000	8,000	570,000	8,000	16,000	4,000	21.3	4.3	77,000	9,000	13.7	1.6	1.555
NE	118,000	9,000	1,025,000	11,000	28,000	6,000	24.3	4.4	164,000	11,000	16.3	1.1	1.493
NV	230,000	13,000	1,686,000	14,000	64,000	7,000	27.9	2.6	362,000	16,000	21.6	0.9	1.291
NH	90,000	8,000	768,000	9,000	28,000	5,000	32.9	4.7	163,000	13,000	21.7	1.7	1.518
NJ	469,000	17,000	5,138,000	18,000	165,000	10,000	36.1	1.8	1,590,000	33,000	31.3	0.7	1.152
NM	181,000	12,000	1,040,000	14,000	26,000	6,000	14.9	2.6	112,000	11,000	10.9	1.0	1.373
NY	1,194,000	26,000	10,838,000	27,000	598,000	24,000	53.3	1.4	4,944,000	47,000	47.0	0.4	1.133
NC	718,000	21,000	5,655,000	22,000	116,000	9,000	16.5	1.2	866,000	27,000	15.6	0.5	1.054
ND	48,000	6,000	410,000	8,000	18,000	4,000	37.7	6.1	90,000	9,000	22.7	1.9	1.661
OH	851,000	23,000	6,094,000	25,000	211,000	14,000	25.6	1.3	996,000	31,000	16.6	0.5	1.540
OK	366,000	15,000	1,974,000	16,000	58,000	7,000	16.0	1.7	244,000	16,000	12.6	0.8	1.272
OR	336,000	15,000	2,232,000	16,000	93,000	10,000	29.3	2.6	472,000	21,000	21.4	0.9	1.366
PA	932,000	30,000	6,789,000	31,000	199,000	17,000	22.2	1.7	1,012,000	34,000	15.4	0.5	1.446
RI	73,000	6,000	604,000	6,000	34,000	6,000	50.1	5.4	186,000	11,000	32.1	1.7	1.562
SC	382,000	15,000	2,702,000	15,000	52,000	7,000	14.0	1.6	343,000	17,000	12.9	0.7	1.080
SD	57,000	8,000	456,000	9,000	16,000	5,000	28.6	6.2	65,000	9,000	14.7	1.9	1.942
TN	529,000	18,000	3,704,000	18,000	97,000	10,000	18.7	1.6	567,000	20,000	15.5	0.6	1.203
TX	1,905,000	36,000	16,267,000	37,000	442,000	20,000	23.6	1.0	3,355,000	53,000	20.8	0.4	1.132
UT	196,000	13,000	1,833,000	15,000	56,000	8,000	29.0	3.1	314,000	19,000	17.4	1.0	1.668
VT	54,000	7,000	338,000	8,000	15,000	4,000	30.1	7.0	56,000	8,000	17.5	2.3	1.724
VA	551,000	16,000	4,610,000	17,000	119,000	8,000	22.3	1.5	845,000	24,000	18.7	0.5	1.190

(continued)

Table 7.8 Home Environment - Civilians with and without Disabilities Ages 18 to 64 Years Living in the Community in Apartments for the United States and States: 2022 (cont.)

State	In Apartments												RR
	Dis.		No Dis.		Dis.				No Dis.				
	#	ME#	#	ME#	#	ME#	%	ME%	#	ME#	%	ME%	
WA	533,000	19,000	4,211,000	19,000	159,000	11,000	30.7	1.7	929,000	30,000	22.4	0.7	1.372
WV	168,000	10,000	855,000	11,000	23,000	4,000	14.0	2.3	79,000	10,000	9.4	1.3	1.488
WI	362,000	16,000	3,158,000	17,000	107,000	11,000	30.8	2.5	672,000	27,000	21.7	0.8	1.420
WY	42,000	5,000	295,000	5,000	7,000	2,000	17.7	5.2	35,000	6,000	12.2	2.0	1.451
PR	340,000	14,000	1,591,000	14,000	61,000	7,000	18.0	2.0	251,000	15,000	15.8	0.9	1.141

Citation: Thomas, N., Paul, S., Bach, S., & Houtenville, A. (2024). Annual Disability Statistics Compendium: 2024 (Table 7.8). Durham, NH: University of New Hampshire, Institute on Disability.

Notes: Authors' calculations using the U.S. Census Bureau, American Community Survey, Public Use Microdata Sample, (2022), which is subject to sampling variability. Slight differences in percentages may appear due to rounding when compared to populations. The margin of error (ME) is based on a 95% confidence level and is a measure of an estimate's variability. The larger the margin of error is in relation to the size of the estimate, the less reliable the estimate. The relative ratio is the ratio of the percentage of people with disability in apartments over the percentage of people without disability in apartments. Therefore, a relative ratio further from 1.000 indicates a greater disparity in apartment percentage.

*estimate either unavailable or too few sample observations.

Table 7.9 Home Environment - Civilians with and without Disabilities Ages 18 to 64 Years Living in the Community in Mobile Homes or Other Building Types for the United States and States: 2022

State	In Mobile Homes or Other Building Types												
	Dis.		No Dis.		Dis.				No Dis.				RR
	#	ME#	#	ME#	#	ME#	%	ME%	#	ME#	%	ME%	
U.S.	21,992,000	127,000	177,842,000	132,000	1,872,000	37,000	8.8	0.2	8,126,000	96,000	4.7	0.1	1.893
AL	447,000	18,000	2,549,000	18,000	81,000	9,000	18.6	1.7	301,000	17,000	12.1	0.7	1.537
AK	52,000	6,000	381,000	7,000	2,000	2,000	4.5	3.1	13,000	4,000	3.5	1.2	1.273
AZ	463,000	19,000	3,841,000	20,000	52,000	7,000	11.6	1.5	237,000	17,000	6.2	0.5	1.856
AR	285,000	12,000	1,490,000	13,000	43,000	6,000	15.4	1.8	151,000	13,000	10.3	1.0	1.489
CA	2,147,000	43,000	21,865,000	43,000	99,000	8,000	4.9	0.4	573,000	26,000	2.7	0.2	1.840
CO	355,000	17,000	3,283,000	19,000	23,000	5,000	6.6	1.4	121,000	13,000	3.7	0.4	1.776
CT	214,000	12,000	1,994,000	13,000	3,000	2,000	1.3	0.8	8,000	4,000	0.4	0.2	3.005
DE	64,000	6,000	524,000	6,000	9,000	4,000	14.1	5.7	25,000	6,000	5.0	1.1	2.836
DC	41,000	5,000	411,000	6,000	0	0	0.0	*	0	0	0.0	*	*
FL	1,328,000	30,000	11,605,000	32,000	142,000	9,000	11.0	0.7	645,000	30,000	5.6	0.3	1.944
GA	736,000	24,000	5,879,000	25,000	87,000	7,000	12.1	1.0	409,000	20,000	7.1	0.4	1.709
HI	80,000	7,000	716,000	9,000	700	1,300	0.9	1.7	2,000	2,000	0.3	0.3	3.021
ID	140,000	10,000	986,000	10,000	14,000	4,000	10.4	2.8	57,000	10,000	5.9	1.1	1.752
IL	736,000	24,000	6,869,000	25,000	26,000	4,000	3.7	0.5	110,000	10,000	1.6	0.2	2.254
IN	493,000	18,000	3,565,000	19,000	31,000	5,000	6.6	0.9	124,000	11,000	3.5	0.4	1.854
IA	196,000	13,000	1,682,000	15,000	7,000	3,000	3.9	1.3	45,000	8,000	2.7	0.6	1.427
KS	198,000	11,000	1,504,000	13,000	9,000	3,000	4.8	1.3	55,000	9,000	3.7	0.6	1.301
KY	440,000	13,000	2,220,000	14,000	74,000	7,000	17.1	1.6	211,000	14,000	9.7	0.6	1.766
LA	398,000	18,000	2,284,000	19,000	70,000	8,000	18.1	1.8	275,000	16,000	12.2	0.7	1.482
ME	110,000	9,000	712,000	8,000	13,000	3,000	12.4	2.9	55,000	8,000	7.9	1.2	1.567
MD	350,000	16,000	3,362,000	16,000	7,000	2,000	2.0	0.6	31,000	7,000	0.9	0.2	2.150
MA	437,000	17,000	3,924,000	17,000	4,000	2,000	0.9	0.5	17,000	4,000	0.4	0.2	2.135
MI	726,000	23,000	5,269,000	24,000	56,000	7,000	7.9	1.0	233,000	19,000	4.5	0.4	1.761

(continued)

Table 7.9 Home Environment - Civilians with and without Disabilities Ages 18 to 64 Years Living in the Community in Mobile Homes or Other Building Types for the United States and States: 2022 (cont.)

State	In Mobile Homes or Other Building Types												
	Dis.		No Dis.		Dis.				No Dis.				RR
	#	ME#	#	ME#	#	ME#	%	ME%	#	ME#	%	ME%	
MN	337,000	16,000	3,085,000	16,000	14,000	4,000	4.6	1.3	67,000	10,000	2.2	0.3	2.096
MS	278,000	15,000	1,423,000	14,000	54,000	6,000	19.7	2.1	204,000	15,000	14.7	1.0	1.346
MO	475,000	16,000	3,169,000	16,000	43,000	7,000	9.4	1.3	144,000	12,000	4.6	0.4	2.031
MT	80,000	8,000	570,000	8,000	11,000	3,000	14.5	3.7	52,000	8,000	9.4	1.4	1.546
NE	118,000	9,000	1,025,000	11,000	4,000	2,000	3.8	1.8	20,000	5,000	2.0	0.5	1.893
NV	230,000	13,000	1,686,000	14,000	19,000	3,000	8.3	1.3	85,000	9,000	5.1	0.5	1.630
NH	90,000	8,000	768,000	9,000	8,000	3,000	9.0	3.4	24,000	4,000	3.2	0.6	2.813
NJ	469,000	17,000	5,138,000	18,000	8,000	3,000	1.7	0.6	26,000	5,000	0.5	0.1	3.244
NM	181,000	12,000	1,040,000	14,000	34,000	6,000	18.9	2.8	156,000	11,000	15.2	1.1	1.247
NY	1,194,000	26,000	10,838,000	27,000	39,000	4,000	3.5	0.4	157,000	12,000	1.5	0.1	2.326
NC	718,000	21,000	5,655,000	22,000	126,000	10,000	18.0	1.3	574,000	27,000	10.4	0.5	1.733
ND	48,000	6,000	410,000	8,000	4,000	2,000	8.9	3.7	26,000	6,000	6.6	1.6	1.351
OH	851,000	23,000	6,094,000	25,000	48,000	6,000	5.8	0.7	163,000	13,000	2.7	0.2	2.144
OK	366,000	15,000	1,974,000	16,000	42,000	5,000	11.5	1.4	162,000	13,000	8.4	0.7	1.376
OR	336,000	15,000	2,232,000	16,000	30,000	5,000	9.5	1.5	116,000	12,000	5.3	0.5	1.807
PA	932,000	30,000	6,789,000	31,000	49,000	7,000	5.5	0.7	168,000	14,000	2.6	0.2	2.144
RI	73,000	6,000	604,000	6,000	900	1,100	1.3	1.2	3,000	2,000	0.5	0.4	2.488
SC	382,000	15,000	2,702,000	15,000	83,000	8,000	22.2	2.0	372,000	17,000	14.1	0.7	1.582
SD	57,000	8,000	456,000	9,000	5,000	2,000	9.0	3.8	24,000	5,000	5.4	1.2	1.661
TN	529,000	18,000	3,704,000	18,000	70,000	7,000	13.5	1.2	272,000	15,000	7.4	0.5	1.809
TX	1,905,000	36,000	16,267,000	37,000	171,000	11,000	9.1	0.6	995,000	37,000	6.2	0.2	1.477
UT	196,000	13,000	1,833,000	15,000	7,000	3,000	3.8	1.3	41,000	7,000	2.3	0.4	1.656
VT	54,000	7,000	338,000	8,000	6,000	2,000	11.6	4.1	19,000	6,000	5.7	1.9	2.021
VA	551,000	16,000	4,610,000	17,000	42,000	6,000	7.8	1.1	160,000	13,000	3.5	0.3	2.220

(continued)

Table 7.9 Home Environment - Civilians with and without Disabilities Ages 18 to 64 Years Living in the Community in Mobile Homes or Other Building Types for the United States and States: 2022 (cont.)

State	In Mobile Homes or Other Building Types													
	Dis.		No Dis.		Dis.				No Dis.				RR	
	#	ME#	#	ME#	#	ME#	%	ME%	#	ME#	%	ME%		
WA	533,000	19,000	4,211,000	19,000	44,000	6,000	8.4	1.1	190,000	14,000	4.6	0.4	1.843	
WV	168,000	10,000	855,000	11,000	35,000	6,000	20.9	3.1	106,000	11,000	12.7	1.3	1.650	
WI	362,000	16,000	3,158,000	17,000	15,000	3,000	4.3	0.9	65,000	9,000	2.1	0.3	2.028	
WY	42,000	5,000	295,000	5,000	7,000	2,000	16.1	4.5	34,000	6,000	11.9	2.0	1.357	
PR	340,000	14,000	1,591,000	14,000	700	500	0.2	0.2	3,000	2,000	0.2	0.1	1.253	

Citation: Thomas, N., Paul, S., Bach, S., & Houtenville, A. (2024). Annual Disability Statistics Compendium: 2024 (Table 7.9). Durham, NH: University of New Hampshire, Institute on Disability.

Notes: Authors' calculations using the U.S. Census Bureau, American Community Survey, Public Use Microdata Sample, (2022), which is subject to sampling variability. Slight differences in percentages may appear due to rounding when compared to populations. The margin of error (ME) is based on a 95% confidence level and is a measure of an estimate's variability. The larger the margin of error is in relation to the size of the estimate, the less reliable the estimate. The relative ratio is the ratio of the percentage of people with disability in mobile homes over the percentage of people without disability in mobile homes. Therefore, a relative ratio further from 1.000 indicates a greater disparity in mobile home percentage.

*estimate either unavailable or too few sample observations.

Section 8: Veterans

This section presents statistics on **veterans** in the United States. Specifically, the data address **service-connected disability rating**; the prevalence of disabilities in the **veteran population**; the portion of the **veteran population** that experiences **poverty**, including the difference between the **poverty rates** of veterans with and without disabilities (**relative ratio**), by disability status. The principal sources of these data are the **U.S. Census Bureau**, specifically the **American Community Survey** and the **Veterans Benefits Administration's Annual Benefits Report**. For these tables, statistics for people with disabilities (**disability status**) are based on having responded 'yes' to a series of questions within the **American Community Survey** (go to the glossary for more details). **Poverty** is defined by the U.S. Office of Management and Budget and set as a dollar threshold by the **U.S. Census Bureau** in all sources (go to the glossary for more details).

For expanded statistics by age, gender, and race/ethnicity please go to the Annual Disability Statistics Build Your Own Statistics site at <https://www.researchondisability.org/collection/2024/build-stats>

Tables

Table 8.1: In 2022, according to the **American Community Survey**, 2,046,000 veterans ages 18 and over **living in the community** reported having a military **service-connected disability rating** of 70 percent or more. [Table 8.1 Veterans - Service-Connected Disability Rating - Civilian Veterans Ages 18 Years and Over Living in the Community, by Disability Status: 2022]

Table 8.2: In 2022, there were 8,139,000 **civilian veterans** ages 18-64 years **living in the community**, 1,635,000 of which were individuals with disabilities; representing 20.1% of veterans. Rhode Island/RI had the lowest percentage of veterans with disabilities (11.8%); while Puerto Rico/PR had the highest percentage of veterans with disabilities (34.1%). [Table 8.2 Prevalence - Civilian Veterans With and Without Disability, Living in the Community for the United States and States: 2022]

Table 8.3: In 2022, of the 1,635,000 veterans with disabilities ages 18 to 64 years **living in the community**, 225,000 veterans were **experiencing poverty** (13.8%). In contrast, of the 6,505,000 veterans without disabilities ages 18 to 64 years **living in the community**, 393,000 veterans were **experiencing poverty** (6%). The percentage of veterans with disabilities **living in poverty** was highest in Vermont/VT, 29.7% and lowest in North Dakota/ND, 4.5%. The state with the greatest disparity in poverty was in Connecticut/CT, with a relative ratio of poverty 6.106 (the further this value is from 1.00, the greater the disparity in poverty between veterans with disabilities and those without disabilities). [Table 8.3 Poverty - Civilian Veterans with and without Disabilities Ages 18 to 64 Years Living in the Community for the United States and States: 2022]

Table 8.4: In the **Federal Fiscal Year** 2022, the United States spent a total of \$134,608,478,955 on compensation and pension benefits paid to disabled **veterans**. [Table 8.4 Veterans Benefits Administration - Compensation and Pension Benefits Paid to Disabled Veterans and their Survivors: Federal Fiscal Year 2022]

Table 8.1 Veterans - Service-Connected Disability Rating - Civilian Veterans Ages 18 Years and Over Living in the Community, by Disability Status: 2022

State	Veterans		Has Dis. Rating		Percent Dis. Rating							
					0%		10% - 60%		70% - 100%		Not Reported	
	#	ME#	#	ME#	#	ME#	#	ME#	#	ME#	#	ME#
U.S.	15,953,000	87,000	4,718,000	52,000	167,000	7,000	2,318,000	40,000	2,046,000	35,000	188,000	11,000
AL	303,000	11,000	113,000	8,000	3,000	1,000	51,000	6,000	54,000	6,000	4,000	2,000
AK	56,000	6,000	19,000	4,000	1,000	1,000	8,000	3,000	8,000	3,000	1,000	1,000
AZ	450,000	14,000	125,000	9,000	5,000	2,000	67,000	6,000	48,000	6,000	4,000	2,000
AR	174,000	9,000	51,000	5,000	2,000	1,300	22,000	4,000	25,000	4,000	2,000	1,100
CA	1,276,000	24,000	358,000	12,000	19,000	4,000	172,000	9,000	148,000	9,000	19,000	3,000
CO	334,000	14,000	109,000	9,000	4,000	2,000	56,000	7,000	44,000	5,000	4,000	2,000
CT	127,000	8,000	25,000	4,000	900	500	15,000	3,000	9,000	2,000	800	1,200
DE	60,000	5,000	14,000	3,000	200	210	7,000	2,000	6,000	2,000	800	1,200
DC	21,000	3,000	7,000	2,000	300	300	3,000	2,000	4,000	2,000	300	400
FL	1,306,000	21,000	416,000	14,000	16,000	3,000	206,000	10,000	179,000	10,000	14,000	4,000
GA	602,000	16,000	200,000	12,000	5,000	2,000	95,000	9,000	92,000	9,000	8,000	3,000
HI	85,000	5,000	28,000	4,000	400	330	14,000	3,000	12,000	3,000	1,000	1,000
ID	108,000	6,000	31,000	4,000	1,000	1,000	16,000	3,000	12,000	3,000	600	510
IL	464,000	17,000	97,000	8,000	5,000	2,000	47,000	6,000	42,000	5,000	3,000	2,000
IN	317,000	12,000	86,000	6,000	3,000	1,000	52,000	5,000	28,000	4,000	3,000	2,000
IA	153,000	8,000	37,000	4,000	1,000	1,000	21,000	4,000	13,000	3,000	2,000	1,400
KS	150,000	9,000	40,000	4,000	1,000	1,000	21,000	4,000	15,000	3,000	2,000	1,000
KY	227,000	11,000	66,000	7,000	2,000	1,000	34,000	5,000	27,000	4,000	2,000	2,000
LA	209,000	10,000	65,000	6,000	2,000	1,100	28,000	4,000	32,000	5,000	3,000	2,000
ME	101,000	7,000	30,000	5,000	2,000	1,400	16,000	4,000	11,000	2,000	2,000	1,600
MD	320,000	12,000	89,000	7,000	3,000	2,000	42,000	5,000	42,000	5,000	3,000	1,000
MA	239,000	10,000	57,000	5,000	2,000	1,000	30,000	4,000	21,000	3,000	3,000	2,000
MI	465,000	14,000	112,000	7,000	4,000	1,000	61,000	5,000	43,000	5,000	4,000	2,000
MN	266,000	12,000	87,000	7,000	4,000	2,000	59,000	6,000	22,000	4,000	2,000	2,000

(continued)

Table 8.1 Veterans - Service-Connected Disability Rating - Civilian Veterans Ages 18 Years and Over Living in the Community, by Disability Status: 2022 (cont.)

State	Veterans		Has Dis. Rating		Percent Dis. Rating							
					0%		10% - 60%		70% - 100%		Not Reported	
	#	ME#	#	ME#	#	ME#	#	ME#	#	ME#	#	ME#
MS	143,000	9,000	47,000	6,000	1,000	1,000	21,000	3,000	23,000	4,000	2,000	1,600
MO	334,000	14,000	94,000	7,000	3,000	2,000	48,000	5,000	38,000	5,000	4,000	2,000
MT	80,000	7,000	25,000	4,000	700	600	14,000	3,000	10,000	2,000	600	550
NE	104,000	7,000	38,000	5,000	700	600	25,000	4,000	11,000	3,000	2,000	1,100
NV	204,000	10,000	66,000	6,000	1,000	1,000	27,000	4,000	36,000	4,000	3,000	2,000
NH	89,000	7,000	25,000	3,000	1,000	1,000	15,000	3,000	8,000	2,000	500	400
NJ	274,000	12,000	61,000	6,000	2,000	1,000	31,000	5,000	25,000	4,000	3,000	2,000
NM	138,000	8,000	44,000	6,000	2,000	1,100	17,000	3,000	21,000	4,000	3,000	3,000
NY	578,000	16,000	121,000	7,000	6,000	2,000	59,000	5,000	49,000	5,000	6,000	2,000
NC	611,000	16,000	212,000	10,000	5,000	1,000	84,000	7,000	116,000	9,000	7,000	2,000
ND	37,000	5,000	11,000	3,000	300	400	7,000	2,000	3,000	1,000	100	200
OH	589,000	17,000	148,000	9,000	5,000	2,000	82,000	6,000	55,000	6,000	6,000	2,000
OK	237,000	12,000	92,000	8,000	2,000	2,000	40,000	5,000	46,000	6,000	4,000	2,000
OR	242,000	10,000	74,000	7,000	2,000	1,000	39,000	5,000	31,000	4,000	2,000	1,000
PA	631,000	17,000	138,000	9,000	7,000	2,000	72,000	7,000	54,000	7,000	5,000	2,000
RI	44,000	5,000	11,000	2,000	300	400	6,000	2,000	4,000	2,000	500	610
SC	339,000	12,000	113,000	8,000	4,000	2,000	46,000	4,000	57,000	6,000	7,000	3,000
SD	52,000	6,000	19,000	4,000	1,000	1,000	9,000	3,000	8,000	3,000	300	300
TN	388,000	13,000	123,000	9,000	3,000	1,000	57,000	5,000	56,000	6,000	7,000	3,000
TX	1,376,000	26,000	494,000	17,000	14,000	3,000	223,000	13,000	242,000	12,000	15,000	3,000
UT	107,000	6,000	32,000	4,000	300	300	16,000	3,000	15,000	3,000	1,000	1,000
VT	34,000	4,000	8,000	2,000	800	1,200	5,000	2,000	2,000	2,000	100	200
VA	615,000	16,000	213,000	12,000	6,000	2,000	100,000	7,000	101,000	8,000	7,000	3,000
WA	463,000	13,000	132,000	7,000	5,000	2,000	69,000	6,000	52,000	6,000	6,000	2,000
WV	111,000	6,000	37,000	4,000	1,000	1,000	17,000	3,000	17,000	3,000	1,000	1,000

(continued)

Table 8.1 Veterans - Service-Connected Disability Rating - Civilian Veterans Ages 18 Years and Over Living in the Community, by Disability Status: 2022 (cont.)

State	Veterans		Has Dis. Rating		Percent Dis. Rating							
					0%		10% - 60%		70% - 100%		Not Reported	
	#	ME#	#	ME#	#	ME#	#	ME#	#	ME#	#	ME#
WI	277,000	12,000	66,000	6,000	3,000	2,000	39,000	5,000	21,000	4,000	3,000	2,000
WY	41,000	5,000	14,000	4,000	200	300	7,000	2,000	6,000	2,000	600	560
PR	64,000	5,000	24,000	4,000	600	550	8,000	2,000	13,000	2,000	3,000	1,000

Citation: Thomas, N., Paul, S., Bach, S., & Houtenville, A. (2024). Annual Disability Statistics Compendium: 2024 (Table 8.1). Durham, NH: University of New Hampshire, Institute on Disability.

Notes: Authors' calculations using the U.S. Census Bureau, American Community Survey, Public Use Microdata Sample, (2022), which is subject to sampling variability. Slight differences in percentages may appear due to rounding when compared to populations. The margin of error (ME) is based on a 95% confidence level and is a measure of an estimate's variability. The larger the margin of error is in relation to the size of the estimate, the less reliable the estimate.

*estimate either unavailable or too few sample observations.

Table 8.2 Prevalence - Civilian Veterans With and Without Disability, Living in the Community for the United States and States: 2022

State	Total		Disability			No Disability			
	#	#	#	%	ME%	#	ME#	%	ME%
U.S.	8,139,000	1,635,000	32,000	20.1	0.4	6,505,000	67,000	79.9	0.4
AL	169,000	43,000	5,000	25.5	2.8	126,000	8,000	74.5	2.8
AK	33,000	8,000	3,000	22.8	7.9	25,000	5,000	77.2	7.9
AZ	219,000	39,000	6,000	17.9	2.4	180,000	12,000	82.1	2.4
AR	90,000	22,000	4,000	24.3	3.5	68,000	6,000	75.7	3.5
CA	623,000	112,000	9,000	18.0	1.3	511,000	20,000	82.0	1.3
CO	190,000	31,000	4,000	16.3	2.1	159,000	10,000	83.7	2.1
CT	55,000	9,000	3,000	15.7	4.2	46,000	6,000	84.3	4.2
DE	28,000	5,000	2,000	18.0	7.0	23,000	4,000	82.0	6.9
DC	12,000	3,000	2,000	21.8	11.7	10,000	3,000	78.2	11.7
FL	628,000	130,000	8,000	20.7	1.2	498,000	16,000	79.3	1.2
GA	351,000	72,000	6,000	20.4	1.5	279,000	13,000	79.6	1.5
HI	43,000	9,000	3,000	20.3	5.2	34,000	4,000	79.7	5.2
ID	54,000	10,000	2,000	18.7	3.7	44,000	5,000	81.3	3.7
IL	223,000	37,000	7,000	16.8	2.5	185,000	13,000	83.2	2.5
IN	162,000	33,000	5,000	20.1	2.5	130,000	10,000	79.9	2.5
IA	74,000	12,000	3,000	16.4	3.8	62,000	7,000	83.6	3.8
KS	76,000	17,000	4,000	22.5	4.4	59,000	7,000	77.5	4.4
KY	120,000	31,000	5,000	25.6	3.6	89,000	8,000	74.4	3.6
LA	104,000	27,000	4,000	26.1	3.6	77,000	7,000	73.9	3.6
ME	49,000	12,000	3,000	24.4	5.2	37,000	5,000	75.6	5.2
MD	180,000	30,000	4,000	16.7	2.2	150,000	9,000	83.3	2.2
MA	101,000	17,000	3,000	16.8	2.7	84,000	7,000	83.2	2.7
MI	210,000	44,000	6,000	20.8	2.4	166,000	11,000	79.2	2.4
MN	118,000	23,000	5,000	19.2	3.2	96,000	10,000	80.8	3.2

(continued)

Table 8.2 Prevalence - Civilian Veterans With and Without Disability, Living in the Community for the United States and States: 2022 (cont.)

State	Total	Disability				No Disability			
	#	#	ME#	%	ME%	#	ME#	%	ME%
MS	73,000	20,000	4,000	26.9	4.2	54,000	6,000	73.1	4.2
MO	162,000	34,000	5,000	21.2	2.5	127,000	10,000	78.8	2.5
MT	39,000	8,000	3,000	20.0	6.0	31,000	5,000	80.0	6.0
NE	54,000	10,000	3,000	17.9	3.8	44,000	5,000	82.1	3.8
NV	109,000	24,000	4,000	22.2	3.2	85,000	8,000	77.8	3.2
NH	43,000	7,000	2,000	15.3	4.6	37,000	5,000	84.7	4.6
NJ	118,000	18,000	3,000	15.3	2.7	100,000	9,000	84.7	2.7
NM	69,000	18,000	4,000	26.0	4.4	51,000	5,000	74.0	4.4
NY	264,000	47,000	6,000	18.0	1.9	216,000	11,000	82.0	1.9
NC	339,000	73,000	7,000	21.4	1.8	266,000	13,000	78.6	1.8
ND	21,000	4,000	2,000	17.2	8.0	18,000	4,000	82.8	8.0
OH	284,000	56,000	7,000	19.8	2.0	228,000	13,000	80.2	2.0
OK	128,000	34,000	5,000	26.2	2.9	94,000	8,000	73.8	2.9
OR	111,000	29,000	4,000	25.8	3.2	82,000	7,000	74.2	3.2
PA	282,000	54,000	7,000	19.2	1.9	227,000	12,000	80.8	1.9
RI	20,000	2,000	1,000	11.8	6.0	18,000	4,000	88.2	5.9
SC	174,000	38,000	5,000	21.9	2.4	136,000	8,000	78.1	2.4
SD	30,000	6,000	2,000	20.1	6.8	24,000	4,000	79.9	6.8
TN	203,000	41,000	4,000	20.2	2.0	162,000	10,000	79.8	2.0
TX	817,000	177,000	11,000	21.7	1.2	640,000	18,000	78.3	1.2
UT	55,000	10,000	3,000	18.3	4.3	45,000	5,000	81.7	4.3
VT	16,000	3,000	1,000	18.0	7.6	13,000	4,000	82.0	7.6
VA	375,000	65,000	7,000	17.3	1.7	310,000	13,000	82.7	1.7
WA	246,000	48,000	6,000	19.7	2.1	198,000	11,000	80.3	2.1
WV	51,000	11,000	3,000	22.5	4.1	39,000	5,000	77.5	4.1

(continued)

Table 8.2 Prevalence - Civilian Veterans With and Without Disability, Living in the Community for the United States and States: 2022 (cont.)

State	Total		Disability			No Disability			
	#	#	ME#	%	ME%	#	ME#	%	ME%
WI	122,000	19,000	4,000	15.2	2.8	103,000	9,000	84.8	2.8
WY	23,000	5,000	2,000	23.3	7.4	18,000	4,000	76.7	7.4
PR	22,000	7,000	3,000	34.1	7.6	14,000	3,000	65.9	7.6

Citation: Thomas, N., Paul, S., Bach, S., & Houtenville, A. (2024). Annual Disability Statistics Compendium: 2024 (Table 8.2). Durham, NH: University of New Hampshire, Institute on Disability.

Notes: Authors' calculations using the U.S. Census Bureau, American Community Survey, Public Use Microdata Sample, (2022), which is subject to sampling variability. Slight differences in percentages may appear due to rounding when compared to populations. The margin of error (ME) is based on a 95% confidence level and is a measure of an estimate's variability. The larger the margin of error is in relation to the size of the estimate, the less reliable the estimate.

The U.S. Census uses a series of six questions to identify persons with vision, hearing, cognitive, ambulatory, self-care, and independent living related questions are not asked of individuals less than five years old and the independent living related question is not asked of individuals less than 15 years old. See glossary for more information.

Table 8.3 Poverty - Civilian Veterans with and without Disabilities Ages 18 to 64 Years Living in the Community for the United States and States: 2022

State	Disability						No Disability						Relative Ratio
	#		ME#		Experiencing Poverty		#		ME#		Experiencing Poverty		
					#	ME#					%	ME%	
U.S.	1,635,000	32,000	225,000	12,000	13.8	0.7	6,505,000	67,000	393,000	18,000	6.0	0.3	2.273
AL	43,000	5,000	5,000	2,000	11.4	4.2	126,000	8,000	8,000	2,000	6.2	1.8	1.848
AK	8,000	3,000	500	500	7.1	8.3	25,000	5,000	2,000	1,500	6.0	4.7	1.183
AZ	39,000	6,000	5,000	2,000	11.7	4.3	180,000	12,000	15,000	3,000	8.2	1.7	1.426
AR	22,000	4,000	6,000	2,000	25.3	6.4	68,000	6,000	6,000	2,000	8.7	2.8	2.893
CA	112,000	9,000	18,000	4,000	16.4	3.3	511,000	20,000	32,000	4,000	6.2	0.7	2.640
CO	31,000	4,000	4,000	2,000	11.7	4.7	159,000	10,000	9,000	3,000	5.5	1.7	2.120
CT	9,000	3,000	1,000	1,000	12.9	7.8	46,000	6,000	1,000	1,000	2.1	1.5	6.106
DE	5,000	2,000	400	200	8.7	4.3	23,000	4,000	1,000	1,000	4.3	4.5	2.017
DC	3,000	2,000	300	360	11.1	14.5	10,000	3,000	900	1,100	9.1	9.1	1.211
FL	130,000	8,000	16,000	3,000	12.7	2.1	498,000	16,000	27,000	4,000	5.4	0.8	2.347
GA	72,000	6,000	9,000	3,000	12.5	3.9	279,000	13,000	15,000	4,000	5.3	1.2	2.371
HI	9,000	3,000	1,000	2,000	16.9	13.0	34,000	4,000	2,000	1,300	4.5	2.8	3.752
ID	10,000	2,000	1,000	1,000	10.2	8.6	44,000	5,000	2,000	2,000	5.5	3.2	1.852
IL	37,000	7,000	3,000	2,000	9.2	3.5	185,000	13,000	11,000	2,000	6.0	1.1	1.527
IN	33,000	5,000	5,000	1,000	15.4	4.0	130,000	10,000	10,000	2,000	7.7	1.7	2.008
IA	12,000	3,000	1,000	1,000	11.5	6.8	62,000	7,000	3,000	2,000	4.1	2.1	2.819
KS	17,000	4,000	3,000	1,000	18.7	6.9	59,000	7,000	3,000	2,000	5.0	3.0	3.737
KY	31,000	5,000	6,000	3,000	18.8	6.5	89,000	8,000	6,000	2,000	6.6	2.2	2.842
LA	27,000	4,000	5,000	3,000	20.0	8.0	77,000	7,000	7,000	2,000	8.5	2.6	2.347
ME	12,000	3,000	1,000	1,000	11.1	10.0	37,000	5,000	2,000	2,000	6.4	3.9	1.718
MD	30,000	4,000	3,000	1,000	8.9	3.9	150,000	9,000	7,000	2,000	4.6	1.6	1.927
MA	17,000	3,000	3,000	2,000	19.7	7.3	84,000	7,000	3,000	1,000	3.5	1.5	5.645
MI	44,000	6,000	7,000	2,000	16.6	4.5	166,000	11,000	11,000	3,000	6.8	1.6	2.440
MN	23,000	5,000	3,000	1,000	13.2	5.9	96,000	10,000	6,000	2,000	6.0	2.2	2.201

(continued)

Table 8.3 Poverty - Civilian Veterans with and without Disabilities Ages 18 to 64 Years Living in the Community for the United States and States: 2022 (cont.)

State	Disability						No Disability						Relative Ratio
	#		Experiencing Poverty				#		Experiencing Poverty				
			#	ME#	%	ME%			#	ME#	%	ME%	
MS	20,000	4,000	4,000	2,000	19.8	7.4	54,000	6,000	4,000	2,000	8.0	2.8	2.481
MO	34,000	5,000	6,000	2,000	16.8	5.9	127,000	10,000	9,000	3,000	7.2	1.9	2.317
MT	8,000	3,000	700	500	9.2	7.8	31,000	5,000	3,000	2,000	8.3	4.8	1.105
NE	10,000	3,000	2,000	1,300	16.2	8.4	44,000	5,000	1,000	1,000	3.4	2.2	4.800
NV	24,000	4,000	3,000	2,000	10.7	6.0	85,000	8,000	5,000	2,000	5.7	2.0	1.867
NH	7,000	2,000	500	560	7.0	8.8	37,000	5,000	800	500	2.3	1.8	3.090
NJ	18,000	3,000	1,000	1,000	7.3	4.4	100,000	9,000	6,000	2,000	5.9	2.0	1.225
NM	18,000	4,000	3,000	2,000	18.4	10.0	51,000	5,000	4,000	2,000	8.4	3.5	2.187
NY	47,000	6,000	9,000	3,000	18.1	5.1	216,000	11,000	17,000	4,000	8.1	1.6	2.246
NC	73,000	7,000	9,000	3,000	12.0	3.3	266,000	13,000	15,000	4,000	5.8	1.2	2.071
ND	4,000	2,000	200	260	4.5	6.6	18,000	4,000	1,000	1,000	6.5	4.6	0.701
OH	56,000	7,000	9,000	2,000	15.9	3.6	228,000	13,000	12,000	3,000	5.2	1.1	3.065
OK	34,000	5,000	5,000	2,000	13.8	5.1	94,000	8,000	7,000	3,000	6.9	2.3	1.987
OR	29,000	4,000	5,000	2,000	16.7	6.1	82,000	7,000	8,000	2,000	9.2	2.4	1.822
PA	54,000	7,000	7,000	2,000	13.0	3.2	227,000	12,000	14,000	3,000	6.1	1.5	2.114
RI	2,000	1,000	300	400	12.4	17.5	18,000	4,000	1,000	1,000	5.9	5.1	2.109
SC	38,000	5,000	6,000	3,000	16.6	6.0	136,000	8,000	8,000	3,000	5.8	2.2	2.840
SD	6,000	2,000	500	690	8.9	13.4	24,000	4,000	1,000	1,000	4.9	3.4	1.818
TN	41,000	4,000	5,000	2,000	12.7	3.8	162,000	10,000	10,000	3,000	6.2	1.7	2.039
TX	177,000	11,000	21,000	4,000	11.6	1.8	640,000	18,000	39,000	5,000	6.1	0.8	1.899
UT	10,000	3,000	1,000	1,000	10.7	6.7	45,000	5,000	1,000	1,000	2.8	2.9	3.781
VT	3,000	1,000	900	1,100	29.7	21.4	13,000	4,000	1,000	1,000	7.6	6.5	3.935
VA	65,000	7,000	7,000	3,000	10.2	3.1	310,000	13,000	15,000	4,000	4.9	1.2	2.094
WA	48,000	6,000	6,000	2,000	13.4	3.7	198,000	11,000	14,000	4,000	6.9	1.7	1.935
WV	11,000	3,000	2,000	1,000	16.5	7.3	39,000	5,000	2,000	1,000	5.9	2.7	2.812

(continued)

Table 8.3 Poverty - Civilian Veterans with and without Disabilities Ages 18 to 64 Years Living in the Community for the United States and States: 2022 (cont.)

State	Disability						No Disability						Relative Ratio
	#		ME#		Experiencing Poverty		#		ME#		Experiencing Poverty		
					#	ME#					%	ME%	
WI	19,000	4,000	3,000	2,000	16.4	7.9	103,000	9,000	5,000	2,000	4.9	1.8	3.379
WY	5,000	2,000	400	610	7.7	13.8	18,000	4,000	1,000	2,000	8.0	6.9	0.956
PR	7,000	3,000	1,000	1,000	19.4	10.8	14,000	3,000	2,000	1,000	15.3	6.7	1.267

Citation: Thomas, N., Paul, S., Bach, S., & Houtenville, A. (2024). Annual Disability Statistics Compendium: 2024 (Table 8.3). Durham, NH: University of New Hampshire, Institute on Disability.

Notes: Authors' calculations using the U.S. Census Bureau, American Community Survey, Public Use Microdata Sample, (2022), which is subject to sampling variability. Slight differences in percentages may appear due to rounding when compared to populations. The margin of error (ME) is based on a 95% confidence level and is a measure of an estimate's variability. The larger the margin of error is in relation to the size of the estimate, the less reliable the estimate. The relative ratio is the ratio of the percentage of veterans with disability living in poverty over the percentage of veterans without disability living in poverty. Therefore, a relative ratio further from 1.000 indicates a greater disparity in poverty percentage.

*estimate either unavailable or too few sample observations.

Table 8.4 Veterans Benefits Administration - Compensation and Pension Benefits Paid to Disabled Veterans and their Survivors: Federal Fiscal Year 2022

State	Total (\$ thousands)
U.S.	134,608,478.96
Alabama	3,363,948.47
Alaska	473,760.11
Arizona	3,246,146.16
Arkansas	1,662,002.29
California	11,105,352.46
Colorado	2,738,169.65
Connecticut	686,352.34
Delaware	403,484.33
District of Columbia	143,512.17
Florida	11,282,128.96
Georgia	6,295,547.09
Hawaii	749,605.81
Idaho	855,427.40
Illinois	2,931,142.25
Indiana	2,036,383.57
Iowa	964,041.99
Kansas	1,089,087.43
Kentucky	1,853,443.53
Louisiana	1,987,402.63
Maine	797,809.35
Maryland	2,509,625.82
Massachusetts	1,617,858.76
Michigan	3,046,216.74
Minnesota	1,705,140.14

(continued)

Table 8.4 Veterans Benefits Administration - Compensation and Pension Benefits Paid to Disabled Veterans and their Survivors: Federal Fiscal Year 2022 (cont.)

State	Total (\$ thousands)
Mississippi	1,437,256.94
Missouri	2,614,087.85
Montana	598,424.10
Nebraska	856,674.08
Nevada	1,764,185.70
New Hampshire	520,526.65
New Jersey	1,672,534.35
New Mexico	1,180,440.38
New York	3,453,580.26
North Carolina	6,749,659.84
North Dakota	296,914.02
Ohio	3,689,790.28
Oklahoma	2,956,395.79
Oregon	1,929,005.79
Pennsylvania	3,659,098.22
Rhode Island	319,946.12
South Carolina	3,570,675.89
South Dakota	410,905.34
Tennessee	3,698,620.60
Texas	15,054,720.35
Utah	866,975.60
Vermont	203,556.57
Virginia	5,658,845.20
Washington	3,491,308.40
West Virginia	1,057,991.10

(continued)

Table 8.4 Veterans Benefits Administration - Compensation and Pension Benefits Paid to Disabled Veterans and their Survivors: Federal Fiscal Year 2022 (cont.)

State	Total (\$ thousands)
Wisconsin	1,820,344.42
Wyoming	297,128.70
Puerto Rico	1,131,842.27

Citation: Thomas, N., Paul, S., Bach, S., & Houtenville, A. (Eds.) (2024). Annual Disability Statistics Compendium: 2024 (Table 8.4). Durham, NH: University of New Hampshire, Institute on Disability.

Notes: Values are collected from U.S. Department of Veterans Affairs, National Center for Veterans Analysis and Statistics, (2022).

The Compensation & Pension expenditures include dollars for the following programs: veterans' compensation for service-connected disabilities; dependency and indemnity compensation for service-connected deaths; veterans' pension for non-service-connected disabilities; and burial and other benefits to veterans and their survivors.

Section 9: Health Insurance Coverage

This section presents statistics on **health insurance coverage** in the United States, focusing on coverage of people with disabilities. This includes statistics concerning **Medicaid** and **Medicare**, the government-run health care programs in the United States. The data address the percentage of people with and without disabilities who have some sort of **health insurance coverage** as well as the difference in percent **health insurance coverage** between people with and without disabilities (**health insurance coverage gap**). The data also present the type of **health insurance coverage** possessed by people with disabilities (public or private). The principal source of these data is the **U.S. Census Bureau’s American Community Survey**. Statistics for people with disabilities (**disability status**) are based on having responded ‘yes’ to a series of questions within the **American Community Survey** (go to the glossary for more details). People receiving disability benefits from Social Security are usually eligible for Medicaid and/or Medicare, although Medicaid eligibility can differ by state.

For expanded statistics by age, gender, and race/ethnicity please go to the Annual Disability Statistics Build Your Own Statistics site at <https://www.researchondisability.org/collection/2024/build-stats>

Tables

Table 9.1: In 2022, 90.5% of individuals with disabilities ages 18 to 64 years **living in the community** had **health insurance coverage**. In contrast, 88.6% of individuals without disabilities ages 18-64 years **living in the community** had **health insurance coverage**; representing a relative ratio of 1.021 when comparing those with to those without disability. This disparity within states ranges from approximately 0.972 to 1.064 in North Dakota/ND and Alaska/AK, respectively. [Table 9.1 Health Insurance Coverage - Civilians Ages 18 to 64 Years Living in the Community for the United States and States, by Disability Status: 2022]

Table 9.2: In 2022, 49.9% of individuals with disabilities ages 18 to 64 years **living in the community** had **private health insurance coverage**; 51.6% of individuals with disabilities ages 18 to 64 years **living in the community** had **public health insurance coverage**; and 9.5% of individuals with disabilities ages 18 to 64 years **living in the community did not have health insurance coverage**. Vermont/VT had the lowest percentage of uninsured people with disabilities (1.8%); while Texas/TX had the highest percentage of uninsured people with disabilities (19.6%). [Table 9.2 Health Insurance Coverage - Civilians with Disabilities Ages 18 to 64 Years Living in the Community for the United States and States, by Type of Insurance Coverage: 2022]

Table 9.1 Health Insurance Coverage - Civilians Ages 18 to 64 Years Living in the Community for the United States and States, by Disability Status: 2022

State	Disability				No Disability				Relative Ratio
	#	ME#	%	ME%	#	ME#	%	ME%	
U.S.	19,908,000	122,000	90.5	0.2	157,634,000	177,000	88.6	0.1	1.021
AL	385,000	16,000	86.3	1.8	2,220,000	23,000	87.1	0.7	0.991
AK	47,000	6,000	90.7	3.6	325,000	11,000	85.3	2.0	1.064
AZ	413,000	19,000	89.1	1.2	3,286,000	26,000	85.5	0.6	1.042
AR	261,000	12,000	91.4	1.4	1,305,000	17,000	87.6	0.9	1.044
CA	2,004,000	40,000	93.3	0.4	19,841,000	58,000	90.7	0.2	1.028
CO	322,000	16,000	90.7	1.5	2,975,000	25,000	90.6	0.5	1.000
CT	203,000	12,000	94.8	1.4	1,848,000	17,000	92.7	0.6	1.023
DE	61,000	6,000	94.7	2.9	480,000	8,000	91.6	1.2	1.034
DC	39,000	5,000	94.6	3.5	397,000	6,000	96.6	0.7	0.980
FL	1,148,000	29,000	86.4	0.8	9,707,000	46,000	83.6	0.4	1.033
GA	621,000	22,000	84.4	1.2	4,906,000	32,000	83.5	0.5	1.011
HI	77,000	7,000	95.7	2.1	680,000	10,000	95.1	0.8	1.007
ID	123,000	9,000	87.6	2.6	875,000	15,000	88.7	1.0	0.987
IL	683,000	23,000	92.8	1.0	6,207,000	39,000	90.4	0.4	1.027
IN	456,000	16,000	92.4	1.0	3,228,000	23,000	90.5	0.5	1.021
IA	188,000	13,000	96.2	1.2	1,584,000	15,000	94.2	0.5	1.022
KS	170,000	11,000	85.7	2.1	1,320,000	16,000	87.8	0.8	0.977
KY	416,000	13,000	94.3	0.9	2,047,000	18,000	92.2	0.6	1.023
LA	374,000	17,000	94.1	1.1	2,041,000	20,000	89.3	0.5	1.053
ME	104,000	8,000	94.5	1.5	641,000	12,000	90.0	1.4	1.050
MD	333,000	16,000	95.4	1.2	3,078,000	19,000	91.6	0.5	1.042
MA	426,000	16,000	97.6	0.6	3,792,000	19,000	96.7	0.3	1.010
MI	690,000	23,000	95.0	0.7	4,905,000	28,000	93.1	0.4	1.021
MN	316,000	17,000	93.8	1.4	2,900,000	22,000	94.0	0.5	0.998

(continued)

Table 9.1 Health Insurance Coverage - Civilians Ages 18 to 64 Years Living in the Community for the United States and States, by Disability Status: 2022 (cont.)

State	Disability				No Disability				Relative Ratio
	#	ME#	%	ME%	#	ME#	%	ME%	
MS	235,000	13,000	84.3	1.8	1,194,000	18,000	83.9	0.9	1.005
MO	415,000	15,000	87.5	1.2	2,800,000	20,000	88.4	0.5	0.990
MT	73,000	8,000	91.1	3.2	504,000	13,000	88.4	1.7	1.031
NE	106,000	9,000	89.2	3.3	934,000	13,000	91.1	0.9	0.980
NV	204,000	13,000	88.7	1.7	1,418,000	18,000	84.1	0.8	1.055
NH	84,000	7,000	93.3	3.1	718,000	10,000	93.6	0.9	0.997
NJ	434,000	17,000	92.5	1.1	4,641,000	28,000	90.3	0.5	1.024
NM	164,000	11,000	90.8	2.2	906,000	16,000	87.1	1.1	1.042
NY	1,132,000	27,000	94.9	0.7	10,083,000	38,000	93.0	0.3	1.020
NC	633,000	20,000	88.1	1.1	4,882,000	32,000	86.3	0.5	1.020
ND	43,000	6,000	88.7	5.2	374,000	8,000	91.2	1.5	0.972
OH	799,000	23,000	93.9	0.7	5,601,000	31,000	91.9	0.3	1.022
OK	313,000	14,000	85.4	1.7	1,631,000	19,000	82.6	0.7	1.034
OR	315,000	14,000	93.6	1.0	2,030,000	20,000	91.0	0.6	1.029
PA	885,000	30,000	95.0	0.6	6,302,000	36,000	92.8	0.3	1.024
RI	70,000	6,000	95.8	2.0	569,000	10,000	94.1	1.1	1.018
SC	327,000	13,000	85.6	1.4	2,343,000	21,000	86.7	0.6	0.987
SD	51,000	7,000	89.1	3.8	404,000	11,000	88.7	1.3	1.005
TN	453,000	18,000	85.6	1.1	3,210,000	25,000	86.7	0.5	0.988
TX	1,532,000	32,000	80.4	0.6	12,584,000	53,000	77.4	0.3	1.040
UT	177,000	13,000	90.6	1.9	1,642,000	21,000	89.5	0.8	1.012
VT	53,000	7,000	98.2	1.6	318,000	9,000	94.0	1.2	1.044
VA	515,000	15,000	93.4	0.9	4,183,000	25,000	90.7	0.5	1.030
WA	501,000	19,000	93.9	1.1	3,838,000	27,000	91.1	0.4	1.030
WV	158,000	10,000	93.9	1.5	774,000	14,000	90.5	1.1	1.038

(continued)

Table 9.1 Health Insurance Coverage - Civilians Ages 18 to 64 Years Living in the Community for the United States and States, by Disability Status: 2022 (cont.)

State	Disability				No Disability				Relative Ratio
	#	ME#	%	ME%	#	ME#	%	ME%	
WI	342,000	16,000	94.5	1.4	2,922,000	23,000	92.5	0.5	1.021
WY	35,000	4,000	85.0	4.5	246,000	9,000	83.2	2.2	1.022
PR	323,000	14,000	95.1	1.1	1,462,000	16,000	91.9	0.7	1.035

Citation: Thomas, N., Paul, S., Bach, S., & Houtenville, A. (2024). Annual Disability Statistics Compendium: 2024 (Table 9.1). Durham, NH: University of New Hampshire, Institute on Disability.

Notes: Authors' calculations using the U.S. Census Bureau, American Community Survey, Public Use Microdata Sample, (2022), which is subject to sampling variability. Slight differences in percentages may appear due to rounding when compared to populations. The margin of error (ME) is based on a 95% confidence level and is a measure of an estimate's variability. The larger the margin of error is in relation to the size of the estimate, the less reliable the estimate. The relative ratio is the ratio of the percentage people with disability with coverage over the percentage people without disability with coverage. Therefore, a relative ratio further from 1.000 indicates a greater disparity in coverage percentage.

Table 9.2 Health Insurance Coverage - Civilians with Disabilities Ages 18 to 64 Years Living in the Community for the United States and States, by Type of Insurance Coverage: 2022

State	Private Insurance					Public Insurance					No Insurance				
	#	ME#	%	ME%	RR	#	ME#	%	ME%	RR	#	ME#	%	ME%	RR
U.S.	10,978,000	88,000	49.9	0.3	0.655	11,342,000	88,000	51.6	0.3	3.307	2,084,000	39,000	9.5	0.2	0.834
AL	225,000	13,000	50.4	2.2	0.639	226,000	11,000	50.6	1.7	4.153	61,000	9,000	13.7	1.8	1.063
AK	26,000	5,000	50.6	5.9	0.711	28,000	5,000	53.9	7.2	2.742	5,000	2,000	9.3	3.6	0.632
AZ	228,000	16,000	49.2	2.2	0.682	232,000	14,000	50.2	2.2	3.005	50,000	6,000	10.9	1.2	0.751
AR	117,000	9,000	40.8	2.5	0.571	177,000	10,000	62.2	2.1	3.092	24,000	5,000	8.6	1.4	0.689
CA	1,006,000	30,000	46.9	0.9	0.651	1,190,000	27,000	55.4	0.9	2.541	144,000	10,000	6.7	0.4	0.723
CO	198,000	12,000	55.7	2.3	0.703	160,000	11,000	45.1	2.3	3.136	33,000	6,000	9.3	1.5	0.995
CT	102,000	8,000	47.7	2.7	0.610	119,000	10,000	55.7	2.7	3.227	11,000	3,000	5.2	1.4	0.706
DE	33,000	6,000	51.1	6.2	0.642	35,000	5,000	54.8	5.5	3.644	3,000	2,000	5.3	3.0	0.627
DC	20,000	3,000	49.2	6.4	0.598	23,000	4,000	56.0	6.6	3.377	2,000	2,000	5.4	3.5	1.572
FL	693,000	24,000	52.2	1.3	0.696	600,000	19,000	45.2	1.2	3.884	180,000	12,000	13.6	0.8	0.830
GA	397,000	16,000	53.9	1.4	0.708	319,000	14,000	43.3	1.5	4.117	115,000	10,000	15.6	1.2	0.944
HI	45,000	5,000	55.4	4.6	0.677	45,000	6,000	55.6	4.2	3.186	3,000	2,000	4.3	2.1	0.874
ID	69,000	7,000	49.0	3.2	0.629	69,000	6,000	49.4	2.7	3.450	17,000	4,000	12.4	2.6	1.100
IL	370,000	18,000	50.4	1.6	0.646	376,000	17,000	51.2	1.7	3.471	53,000	8,000	7.2	1.0	0.744
IN	236,000	13,000	47.9	2.1	0.610	266,000	13,000	53.9	1.7	3.585	37,000	6,000	7.6	1.0	0.799
IA	105,000	9,000	53.6	2.9	0.650	104,000	8,000	53.2	3.0	3.492	7,000	3,000	3.8	1.2	0.651
KS	110,000	8,000	55.8	2.9	0.675	84,000	7,000	42.6	2.8	5.365	28,000	4,000	14.3	2.1	1.168
KY	180,000	10,000	40.8	2.0	0.555	282,000	12,000	63.9	2.0	2.821	25,000	4,000	5.7	0.9	0.729
LA	169,000	10,000	42.5	2.0	0.631	256,000	15,000	64.3	2.1	2.423	24,000	5,000	5.9	1.1	0.557
ME	53,000	6,000	48.2	4.1	0.614	66,000	7,000	60.2	4.6	3.987	6,000	2,000	5.5	1.5	0.548
MD	194,000	12,000	55.5	2.4	0.695	185,000	12,000	52.9	2.5	3.476	16,000	4,000	4.6	1.2	0.549
MA	210,000	10,000	48.2	1.8	0.594	263,000	14,000	60.1	1.8	3.187	10,000	3,000	2.4	0.6	0.716
MI	351,000	15,000	48.3	1.3	0.621	429,000	16,000	59.0	1.4	3.164	36,000	5,000	5.0	0.7	0.722
MN	170,000	13,000	50.5	2.8	0.616	179,000	13,000	53.1	2.8	3.556	21,000	5,000	6.2	1.4	1.027

(continued)

Table 9.2 Health Insurance Coverage - Civilians with Disabilities Ages 18 to 64 Years Living in the Community for the United States and States, by Type of Insurance Coverage: 2022 (cont.)

State	Private Insurance					Public Insurance					No Insurance				
	#	ME#	%	ME%	RR	#	ME#	%	ME%	RR	#	ME#	%	ME%	RR
MS	126,000	9,000	45.4	2.1	0.611	139,000	10,000	50.1	2.5	3.871	44,000	6,000	15.7	1.8	0.976
MO	232,000	13,000	49.0	2.3	0.604	231,000	13,000	48.6	2.0	4.865	59,000	6,000	12.5	1.2	1.072
MT	35,000	4,000	43.7	4.2	0.583	48,000	7,000	59.8	5.7	3.445	7,000	3,000	8.9	3.3	0.763
NE	68,000	7,000	57.5	3.6	0.693	52,000	6,000	43.8	3.8	3.934	13,000	4,000	10.8	3.3	1.207
NV	121,000	10,000	52.4	2.7	0.736	110,000	9,000	47.6	2.6	2.888	26,000	4,000	11.3	1.7	0.710
NH	48,000	6,000	53.2	3.8	0.628	44,000	5,000	48.6	4.4	4.180	6,000	3,000	6.7	3.1	1.041
NJ	259,000	14,000	55.2	1.9	0.698	227,000	11,000	48.5	1.7	3.586	35,000	5,000	7.5	1.1	0.773
NM	69,000	8,000	37.9	3.1	0.596	116,000	9,000	64.1	3.1	2.261	17,000	4,000	9.2	2.2	0.716
NY	551,000	22,000	46.1	1.4	0.630	717,000	21,000	60.1	1.2	2.574	61,000	8,000	5.1	0.7	0.739
NC	373,000	15,000	51.9	1.7	0.667	353,000	15,000	49.2	1.5	4.038	85,000	9,000	11.9	1.1	0.871
ND	25,000	5,000	52.4	7.0	0.619	21,000	4,000	44.3	6.4	4.686	5,000	3,000	11.3	5.2	1.289
OH	389,000	18,000	45.7	1.6	0.585	491,000	19,000	57.7	1.6	3.433	52,000	6,000	6.1	0.7	0.749
OK	177,000	12,000	48.3	2.3	0.675	179,000	10,000	48.8	2.3	3.392	53,000	7,000	14.6	1.7	0.840
OR	160,000	10,000	47.6	2.4	0.622	191,000	11,000	56.8	2.2	3.064	21,000	4,000	6.4	1.0	0.707
PA	477,000	21,000	51.2	1.6	0.634	533,000	22,000	57.2	1.4	3.657	47,000	6,000	5.0	0.6	0.696
RI	34,000	5,000	46.6	4.6	0.585	42,000	5,000	57.9	4.7	3.296	3,000	1,000	4.2	2.0	0.714
SC	190,000	11,000	49.7	2.0	0.642	188,000	10,000	49.2	1.7	3.751	55,000	6,000	14.4	1.4	1.082
SD	34,000	6,000	60.5	5.9	0.732	24,000	4,000	42.4	5.6	4.607	6,000	2,000	10.9	3.8	0.964
TN	264,000	14,000	49.8	1.8	0.645	245,000	14,000	46.2	1.9	3.694	76,000	6,000	14.4	1.1	1.077
TX	1,015,000	25,000	53.3	1.0	0.747	706,000	23,000	37.0	0.9	4.316	373,000	13,000	19.6	0.6	0.864
UT	132,000	11,000	67.2	2.8	0.797	65,000	7,000	33.0	2.9	4.428	18,000	4,000	9.4	1.9	0.901
VT	28,000	5,000	52.2	6.0	0.662	31,000	5,000	57.0	6.2	3.127	1,000	1,000	1.8	1.6	0.307
VA	303,000	15,000	54.9	1.9	0.682	279,000	12,000	50.7	2.1	3.572	36,000	5,000	6.6	0.9	0.708
WA	289,000	15,000	54.1	1.8	0.679	276,000	14,000	51.7	1.7	3.455	33,000	6,000	6.1	1.1	0.690
WV	64,000	6,000	38.2	3.1	0.535	111,000	9,000	65.8	3.0	2.801	10,000	3,000	6.1	1.5	0.643

(continued)

Table 9.2 Health Insurance Coverage - Civilians with Disabilities Ages 18 to 64 Years Living in the Community for the United States and States, by Type of Insurance Coverage: 2022 (cont.)

State	Private Insurance					Public Insurance					No Insurance				
	#	ME#	%	ME%	RR	#	ME#	%	ME%	RR	#	ME#	%	ME%	RR
WI	188,000	11,000	51.9	2.2	0.632	192,000	13,000	53.2	2.2	3.981	20,000	5,000	5.5	1.4	0.741
WY	23,000	3,000	54.7	5.2	0.700	17,000	3,000	41.6	5.9	4.725	6,000	2,000	15.0	4.5	0.893
PR	102,000	9,000	29.9	2.4	0.617	242,000	13,000	71.3	2.4	1.575	17,000	4,000	4.9	1.1	0.600

Citation: Thomas, N., Paul, S., Bach, S., & Houtenville, A. (2024). Annual Disability Statistics Compendium: 2024 (Table 9.2). Durham, NH: University of New Hampshire, Institute on Disability.

Notes: Authors' calculations using the U.S. Census Bureau, American Community Survey, Public Use Microdata Sample, (2022), which is subject to sampling variability. The margin of error (ME) is based on a 95% confidence level and is a measure of an estimate's variability. The larger the margin of error is in relation to the size of the estimate, the less reliable the estimate. The relative ratio (RR) is the ratio of the percentage of people with disability with a coverage type over the percentage of people without disability with a coverage type. Therefore, a relative ratio further from 1.000 indicates a greater disparity in coverage type percentage.

Section 10: Rural

Sponsored by The Research and Training Center on Disability in Rural Communities (RTC:Rural) at the Rural Institute for Inclusive Communities at the University of Montana.

The **Office of Management and Budget (OMB)** separates U.S. counties into **metropolitan (urban)** and **nonmetropolitan** counties based on **population** thresholds and commuting patterns (shown in the map below). Counties are classified as **metropolitan (urban)** if they contain an urban core of at least 50,000 people or if a significant proportion of the **population** commutes into an adjacent urban core. **Nonmetropolitan** counties can be further classified into **micropolitan** and **noncore** counties, with **micropolitan** counties having an urban core of 10,000 to 50,000 people and **noncore** counties being those that remain. Although **metropolitan (urban)**, **micropolitan**, and **noncore** designations do not fully describe the varied conditions across places, they suggest that infrastructure and associated economic and demographic factors contribute to peoples' experience in **rural** counties.

THIS PAGE IS INTENTIONALLY LEFT BLANK

OMB Rural Classifications (2020)

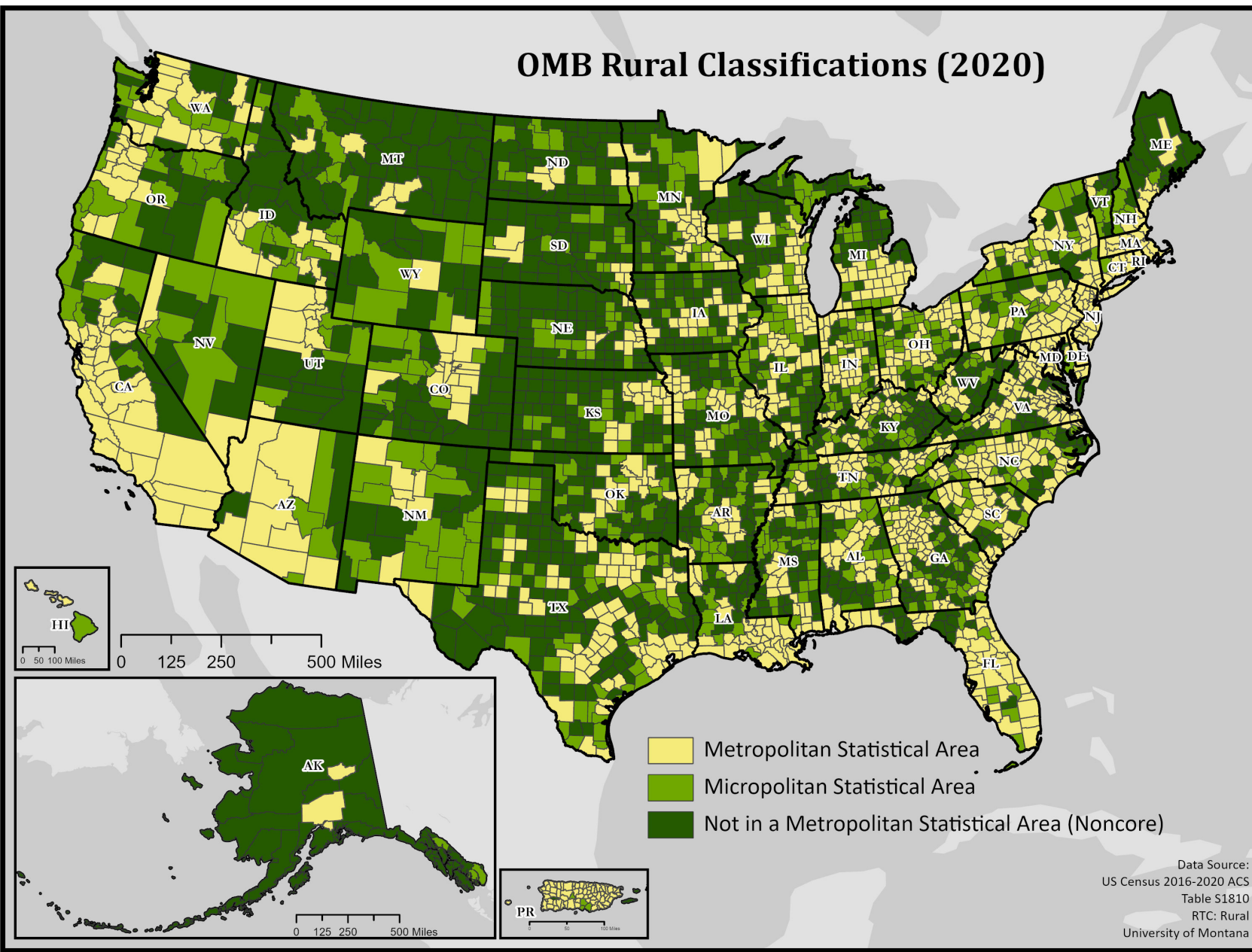

Map Description: A map showing the distribution of metropolitan (urban), micropolitan and noncore counties across the US (including Puerto Rico). There are 1,251 metropolitan (urban) counties which are shown in yellow. There are fewer micropolitan counties, 665, and these are shown in light green. More counties are noncore, the most ‘rural’, with 1,305 dark green counties.

Contextual differences between **metropolitan (urban)** and **nonmetropolitan** counties shape both the experiences and outcomes of people with disabilities and often result in inequities across places. As counties become more **rural (nonmetropolitan)**, a wide range of disparities grow. Data representative of the U.S. **population** are used to inform the development of policies and programs at the local, state, and national levels. Available data on **rural** disability, however, is limited and frequently imprecise. For instance, the **American Community Survey (ACS)** uses a continuous data collection timeline, where new data are added every month to generate a sample equal to 12.5% of the total **population** every five years. The continuous nature of **ACS** data collection and the resulting **sample size** affects the availability and **validity** of **rural** data. For counties with **populations** of 65,000 or less, raw data must be aggregated across five years before it is released. This constitutes 74% percent of U.S. counties. Due to a change in disability indicator questions in 2008, the first 5-year data file with **rural** disability indicators was not available until December 2013. To avoid overlapping data collection periods, it wasn’t until 2018 that **rural** outcomes could be compared over time using **ACS** data.

Additionally, analyses of **rural** data are limited because of smaller **sample sizes** and high **margins of error (ME)**. This is a particular problem for examining **rural** subgroup data such as **rural** disability rates by **race**. High **ME** make data less reliable for smaller geographies and necessitates that researchers aggregate data across counties or years to increase precision. Because of these types of limitations, there is a need to expand the availability and quality of **rural** data for policy and program development, using a tailored approach.

The goal of providing **rural** annual and trend data in collaboration with the StatsRRTC is to improve access to accurate and current data about the disability experience in **rural** communities. These data can be used by advocates, service providers, researchers, and policy makers for making informed arguments, developing sound decisions, building hypotheses, and understanding policy impacts. This effort will raise awareness of how **rural** people with disabilities are similar to and different from their urban counterparts. It will allow stakeholders to more easily access a wide range of information about the disability experience in **rural** communities to make informed decisions about programs and policies likely to benefit **rural** people with disabilities.

Methods

The Rural Addendum provides data on key sociodemographic characteristics for people with and without disabilities residing in **metropolitan (urban)**, **micropolitan**, and **noncore** counties. Data come from the 2017-2021 **American Community Survey (ACS)** 5-year summary files. To calculate **metropolitan (urban)**, **micropolitan**, and **noncore** populations, we first classified county-level data based on 2020 **OMB** classifications. We then aggregated **populations** across these **metropolitan (urban)**, **micropolitan**, and **noncore** designations to explore geographic differences. For all tables, **disability status** is based on having responded ‘yes’ to at least one of a series of six disability indicator questions in the **ACS**. The glossary contains the questions used in the **ACS** to arrive at the disability estimates. Note that all table estimates exclude persons living in institutions and active duty military personnel. Some questions are asked only of people of certain ages.

Tables

Table 10.1: The **prevalence** of disability in the United States for the 5-year period from 2017 to 2021 was 12.1% for **metropolitan**, 16.1% for **micropolitan**, and 17.8% for **noncore** counties. Estimated rates were higher in **noncore** counties for all reported disabilities, including **hearing, vision, cognitive, ambulatory, self-care, and independent living disabilities**. [Table 10.1 Rural Comparison - Prevalence and Population of Civilians Living in the Community with and without Disabilities, by Metropolitan, Micropolitan, and Noncore Status for the United States: 2021]

Table 10.2: This table provides demographic information for people with and without disabilities living in **metropolitan, micropolitan, and noncore** counties. Trends in the data show that as counties become more rural there are higher rates of White and Native American and Alaska Native (AI/AN) populations, and lower rates of Asian, Native Hawaiian and Other Pacific Islander (NH/PI), multi-racial, and Hispanic populations for both people with and without disabilities. Rates of African American/Black people are higher in metropolitan areas and lower in micropolitan and noncore counties. Additional Table Notes: The racial categories included in the census questionnaire reflect a social definition of race recognized in this country and not an attempt to define race biologically, anthropologically, or genetically. In addition, it is recognized that the categories of the race item include racial and national origin or sociocultural groups. People may choose to report more than one race to indicate their racial mixture, such as ‘American Indian’ and ‘White.’ People who identify their origin as Hispanic, Latino, or Spanish may be of any race. The variable for sex is derived from a question that asks individuals to mark either male or female to indicate their biological sex, in cases where this question was invalid the appropriate entry was determined from other information provided for that individual. [Table 10.2 Rural Comparison - Demographics of Civilians Living in the Community with and without Disabilities, by Metropolitan, Micropolitan, and Noncore Status for the United States (Populations (#) in Thousands): 2021]

Table 10.3: This table compares **employment and work experience** rates for people with and without disabilities. As counties become more **rural**, the **employment-to-population ratio** decreases and the **‘not in the labor force’** rate increases for people with and without disabilities. Notably, 63.4% of the **population** with disabilities living in **noncore** counties was not in the **labor force**, and 61% did not work in the past 12 months. Additional Table Notes: For these data, employment status is derived from a set of questions asking individuals of (1) people who worked at any time during the previous week; (2) people on temporary layoff who were available for work; (3) people who did not work during the previous week but who had jobs or businesses from which they were temporarily absent (excluding layoff); (4) people who did not work during the previous week, but who were looking for work during the last four weeks and were available for work during the previous week; and (5) people not in the labor force. These data represent only individuals between the ages of 18 and 64. For these data, work experience is based on the number of hours an individual reported working per week over the previous 12 months. People 16 years old and over who reported that they usually worked 35 or more hours each week during the weeks they worked are classified as ‘Usually worked full time’; people who reported that they usually worked 1 to 34 hours are classified as ‘Usually worked part time.’ Those who did not report working any regular hours in the previous 12 months are classified ‘did not work’. However, the data in this table represents only individuals between the ages of 18 and 64 years old. [Table 10.3 Rural Comparison - Employment of Civilians Living in the Community with and without Disabilities, by Metropolitan, Micropolitan, and Noncore Status for the United States (Populations (#) in Thousands): 2021]

Table 10.4: This table shows **poverty rates** by age and **median earnings** for people with and without disabilities. **Poverty rates** for people with and without disability increase for all age groups as counties become more **rural**. **Poverty rates** are most pronounced for individuals living in **noncore** counties, where 32.3% of the **population** less than 18 years, 29.4% of the **population** 18-64 years, and 14.3% of the **population** 65 years and older lives at or below the **poverty** level. When comparing **median earnings**,

people with disabilities receive significantly **less income** in **metropolitan, micropolitan, and noncore** counties when compared to those without disabilities. The **median earnings** difference between people with and without disabilities, however, is smallest in **noncore** counties. Additional Table Notes: Poverty status is derived from individual responses to questions on income and family size. If the total income of a person's family is less than the poverty threshold appropriate for that family size then they are considered 'below the poverty level'. If a person is not living with anyone related by birth, marriage, or adoption, then the person's own income is compared with his or her poverty threshold. The total number of people below the poverty level is the sum of people in families and the number of unrelated individuals with incomes in the last 12 months below the poverty threshold. Poverty status was determined for all people except institutionalized people, people in military group quarters, people in college dormitories, and unrelated individuals under 15 years old. These groups were excluded from the numerator and denominator when calculating poverty rates. Data on income is collected for the noninstitutionalized population ages 16 years and older with earnings in the past 12 months. [Table 10.4 Rural Comparison - Poverty and Earnings of Civilians Living in the Community with and without Disabilities, by Metropolitan, Micropolitan, and Noncore Status for the United States (Populations (#) in Thousands): 2021]

Table 10.5: This table shows **health insurance coverage** and type for people with and without disabilities. As places become more **rural**, people with and without disability report lower rates of **insurance coverage**. For all geography (**metropolitan, micropolitan, and noncore**), people with disabilities report lower rates of private insurance, and higher rates of public insurance, relative to those without disabilities. Additional Table Notes: Health insurance coverage in the ACS and other Census Bureau surveys define coverage to include plans and programs that provide comprehensive health coverage. Plans that provide insurance for specific conditions or situations such as cancer and long-term care policies are not considered coverage. Likewise, other types of insurance like dental, vision, life, and disability insurance are not considered health insurance coverage. People who had no reported health coverage, or those whose only health coverage was Indian Health Service, were considered uninsured. The health insurance classifications are not mutually exclusive— people may be covered by more than one at the same time. [Table 10.5 Rural Comparison - Insurance Coverage of Civilians Living in the Community with and without Disabilities, by Metropolitan, Micropolitan, and Noncore Status for the United States (Populations (#) in Thousands): 2021]

Table 10.1 Rural Comparison - Prevalence and Population of Civilians Living in the Community with and without Disabilities, by Metropolitan, Micropolitan, and Noncore Status for the United States: 2021

Disability Type	Metropolitan		Micropolitan		Noncore	
	#	Rate	#	Rate	#	Rate
No Disability	249,434,363	87.9	22,499,447	83.9	14,401,710	82.2
Any Disability	34,331,305	12.1	4,310,737	16.1	3,126,819	17.8
Vision Disability	6,400,619	2.3	826,652	3.1	602,664	3.4
Hearing Disability	9,225,200	3.2	1,314,487	4.9	1,012,085	5.8
Cognition Disability	13,270,281	4.7	1,631,528	6.1	1,124,561	6.4
Walking Disability	16,999,277	6.0	2,159,837	8.1	1,639,626	9.4
Self Care Disability	6,646,845	2.3	761,053	2.8	571,119	3.3
Independent Living Disability	12,173,466	4.3	1,437,976	5.4	1,052,615	6.0

Citation: Thomas, N., Paul, S., Bach, S., & Houtenville, A. (Eds.) (2024). Annual Disability Statistics Compendium: 2024 (Table 10.1). Durham, NH: University of New Hampshire, Institute on Disability.

Note: The contents of this section were provided by the Research and Training Center on Disability in Rural Communities (RTC:Rural) at the University of Montana using the U.S. Census Bureau. (2021). American Community Survey, 5-year estimates, which is subject to sampling variability. Data source: All data reported in these tables represents the civilian non-institutionalized population of the United States. The ACS identifies people with disabilities as individuals who have serious difficulty across 4 major functional categories (vision, hearing, cognition and mobility) and two activity limitation categories (self care and independent living). Individual's that respond yes to any question of this six question set are identified as having a disability. Individuals may indicate having multiple disabilities. Rates in this table reflect the percent of people indicating a disability type of the total population living in each metropolitan category. For example, the rate of people with walking disability in micropolitan counties is 8.1%, this means that of the total population of people with disabilities in micropolitan counties 8.1% (or 2,159,837) of them indicate a walking disability. The Census Bureau uses a series of six questions to identify persons with visions, hearing, cognitive, ambulatory, self-care, and independent living disabilities. The cognitive, ambulatory, self-care, and independent living related questions are not asked of individuals less than five years old and the independent living related question is not asked of individuals less than 15 years old. See glossary for more information.

Table 10.2 Rural Comparison - Demographics of Civilians Living in the Community with and without Disabilities, by Metropolitan, Micropolitan, and Noncore Status for the United States (Populations (#) in Thousands): 2021

Demographics	Metropolitan				Micropolitan				Noncore			
	Disability		No Disability		Disability		No Disability		Disability		No Disability	
	#	Rate	#	Rate	#	Rate	#	Rate	#	Rate	#	Rate
Total	34,331.3	12.1	249,434.4	87.9	4,310.7	16.1	22,499.4	83.9	3,126.8	17.8	14,401.7	82.2
Age: under 18	2,800.9	8.2	61,926.8	24.8	312.6	7.3	5,751.6	25.6	206.7	6.6	3,703.8	25.7
Age: 18 to 64	17,128.8	49.9	158,070.6	63.4	2,199.6	51.0	13,618.6	60.5	1,541.5	49.3	8,440.7	58.6
Age: 65 and over	14,401.5	41.9	29,436.9	11.8	1,798.5	41.7	3,129.2	13.9	1,378.7	44.1	2,257.2	15.7
Sex: Male	16,538.4	48.2	122,590.0	49.1	2,166.8	50.3	11,107.9	49.4	1,609.0	51.5	7,125.8	49.5
Sex: Female	17,792.9	51.8	126,844.4	50.9	2,143.9	49.7	11,391.5	50.6	1,517.8	48.5	7,275.9	50.5
Race: White	23,638.4	68.9	163,177.0	65.4	3,587.7	83.2	18,390.8	81.7	2,649.3	84.7	12,022.8	83.5
Race: Afr. Amer.	5,102.9	14.9	32,144.5	12.9	339.1	7.9	1,621.1	7.2	244.9	7.8	1,036.0	7.2
Race: AI/AN	274.6	0.8	1,449.6	0.6	85.3	2.0	392.4	1.7	75.2	2.4	385.6	2.7
Race: Asian	1,321.8	3.9	16,934.4	6.8	30.1	0.7	301.0	1.3	10.0	0.3	95.2	0.7
Race: NH/PI	61.6	0.2	477.8	0.2	6.7	0.2	43.4	0.2	1.6	0.1	10.8	0.1
Race: Other	1,721.8	5.0	16,201.1	6.5	67.9	1.6	579.3	2.6	32.0	1.0	281.3	2.0
Race: Two or more	2,210.2	6.4	19,050.1	7.6	193.8	4.5	1,171.4	5.2	113.9	3.6	570.1	4.0
Ethnicity: Hispanic	5,845.6	17.0	53,437.4	21.4	315.8	7.3	2,492.5	11.1	131.3	4.2	1,077.4	7.5

Citation: Thomas, N., Paul, S., Bach, S., & Houtenville, A. (Eds.) (2024). Annual Disability Statistics Compendium: 2024 (Table 10.2). Durham, NH: University of New Hampshire, Institute on Disability.

Note: The contents of this section were provided by the Research and Training Center on Disability in Rural Communities (RTC:Rural) at the University of Montana using the U.S. Census Bureau. (2021). American Community Survey, 5-year estimates, which is subject to sampling variability. African American is abbreviated Afr. Amer.; Native American/Alaskan Native is abbreviated AI/AN; Native Hawaiian/Pacific Islander is abbreviated NH/PI. Rates in this table reflect the percentage of people within each age, sex, and race category of the total (disability/no disability) population for each metropolitan category. For example, the rate of individuals with disability who are Native American/Alaskan Native in noncore counties is 2.4%, this means that of the people with disabilities living in noncore counties 2.4% (or 75,237) of them are Native American/Alaskan Native.

Table 10.3 Rural Comparison - Employment of Civilians Living in the Community with and without Disabilities, by Metropolitan, Micropolitan, and Noncore Status for the United States (Populations (#) in Thousands): 2021

Employment	Metropolitan				Micropolitan				Noncore			
	Disability		No Disability		Disability		No Disability		Disability		No Disability	
	#	Rate	#	Rate	#	Rate	#	Rate	#	Rate	#	Rate
Employed	6,783.8	39.6	122,457.2	77.5	778.0	35.4	10,326.1	75.8	500.3	32.5	6,313.1	74.8
Unemployed	942.2	5.5	6,610.1	4.2	100.1	4.6	527.5	3.9	63.5	4.1	330.0	3.9
Not in labor force	9,402.8	54.9	29,003.3	18.3	1,321.5	60.1	2,765.0	20.3	977.8	63.4	1,797.6	21.3
Worked full time	4,313.3	25.2	90,625.0	57.3	487.5	22.2	7,581.9	55.7	320.9	20.8	4,716.5	55.9
Worked part time	3,717.5	21.7	41,500.0	26.3	449.6	20.4	3,664.7	26.9	280.2	18.2	2,143.6	25.4
Did not work	9,098.0	53.1	25,945.6	16.4	1,262.5	57.4	2,372.0	17.4	940.4	61.0	1,580.6	18.7

Citation: Thomas, N., Paul, S., Bach, S., & Houtenville, A. (Eds.) (2024). Annual Disability Statistics Compendium: 2024 (Table 10.3). Durham, NH: University of New Hampshire, Institute on Disability.

Note: The contents of this section were provided by the Research and Training Center on Disability in Rural Communities (RTC:Rural) at the University of Montana using the U.S. Census Bureau. (2021). American Community Survey, 5-year estimates, which is subject to sampling variability. The rates in this table represent the percentage of people (ages 18 to 64 years) by employment classification of the total (disability/no disability) population across each metropolitan category. For example, the rate (employment-to-population ratio) in noncore counties for people with disabilities is 32.5%, this means that of the total population of people with disabilities living in noncore counties, 32.5% (or 500,265) of them are employed.

Table 10.4 Rural Comparison - Poverty and Earnings of Civilians Living in the Community with and without Disabilities, by Metropolitan, Micropolitan, and Noncore Status for the United States (Populations (#) in Thousands): 2021

Demographics	Metropolitan				Micropolitan				Noncore			
	Disability		No Disability		Disability		No Disability		Disability		No Disability	
	#	Rate	#	Rate	#	Rate	#	Rate	#	Rate	#	Rate
At or Below Poverty Level	6,872.3	20.1	28,348.7	11.5	961.3	22.5	3,114.0	14.1	712.9	22.9	2,031.7	14.2
Poverty: Less than 18 years	706.4	25.8	9,994.2	16.4	94.7	31.2	1,144.1	20.3	64.9	32.3	773.1	21.3
Poverty: 18 to 64 years	4,186.1	24.6	16,020.8	10.3	623.3	28.6	1,713.9	12.9	451.4	29.4	1,061.5	12.7
Poverty: 65 years and older	1,979.8	13.7	2,333.7	7.9	243.2	13.5	255.9	8.2	196.6	14.3	197.0	8.7
Total Earnings {\$}	26.6	-	37.2	-	23.6	-	33.3	-	25.3	-	34.7	-
Male Earnings {\$}	32.2	-	44.4	-	29.2	-	40.1	-	31.3	-	41.7	-
Female Earnings {\$}	22.1	-	30.9	-	19.5	-	27.1	-	20.9	-	28.4	-

Citation: Thomas, N., Paul, S., Bach, S., & Houtenville, A. (Eds.) (2024). Annual Disability Statistics Compendium: 2024 (Table 10.4). Durham, NH: University of New Hampshire, Institute on Disability.

Note: The contents of this section were provided by the Research and Training Center on Disability in Rural Communities (RTC:Rural) at the University of Montana using the U.S. Census Bureau. (2021). American Community Survey, 5-year estimates, which is subject to sampling variability. The rates in this table represent the percentage of people at or below poverty level by age, disability status and metropolitan classification. For example, the poverty rate for people with disabilities 65 years and older in metropolitan counties is 13.7%, this means that of metropolitan people with disabilities who are 65 years or older, 13.7% (or 1,979,818) are at or below poverty level.

Table 10.5 Rural Comparison - Insurance Coverage of Civilians Living in the Community with and without Disabilities, by Metropolitan, Micropolitan, and Noncore Status for the United States (Populations (#) in Thousands): 2021

Type	Metropolitan				Micropolitan				Noncore			
	Disability		No Disability		Disability		No Disability		Disability		No Disability	
	#	Rate	#	Rate	#	Rate	#	Rate	#	Rate	#	Rate
Insured	32,457.2	94.5	226,946.7	91.0	4,050.3	94.0	20,231.6	89.9	2,932.2	93.8	12,773.3	88.7
Private	17,078.4	49.7	176,585.5	70.8	2,061.8	47.8	15,067.8	67.0	1,436.3	45.9	9,264.4	64.3
Public	24,928.3	72.6	73,396.8	29.4	3,265.2	75.7	7,744.8	34.4	2,433.5	77.8	5,307.7	36.9
None	1,874.2	5.5	22,487.7	9.0	260.5	6.0	2,267.8	10.1	194.6	6.2	1,628.4	11.3

Citation: Thomas, N., Paul, S., Bach, S., & Houtenville, A. (Eds.) (2024). Annual Disability Statistics Compendium: 2024 (Table 10.4). Durham, NH: University of New Hampshire, Institute on Disability.

Note: The contents of this section were provided by the Research and Training Center on Disability in Rural Communities (RTC:Rural) at the University of Montana using the U.S. Census Bureau. (2021). American Community Survey, 5-year estimates, which is subject to sampling variability. Rates in this table reflect the percentage of people with and without disabilities with various types of insurance coverage by metropolitan classification. For example, the rate of noncore people with disabilities covered by private insurance is 45.9%, this means that of the people with disabilities living in noncore counties 45.9% (or 1,436,311) have private health insurance. Since individuals may be covered by both private and public insurance at the same time, the sum of these rates will not equal the number of total insured. However, the sum of insured and non-insured (within each disability group) will equal 100%.

THIS PAGE IS INTENTIONALLY LEFT BLANK

Map of Disability in America (2021)

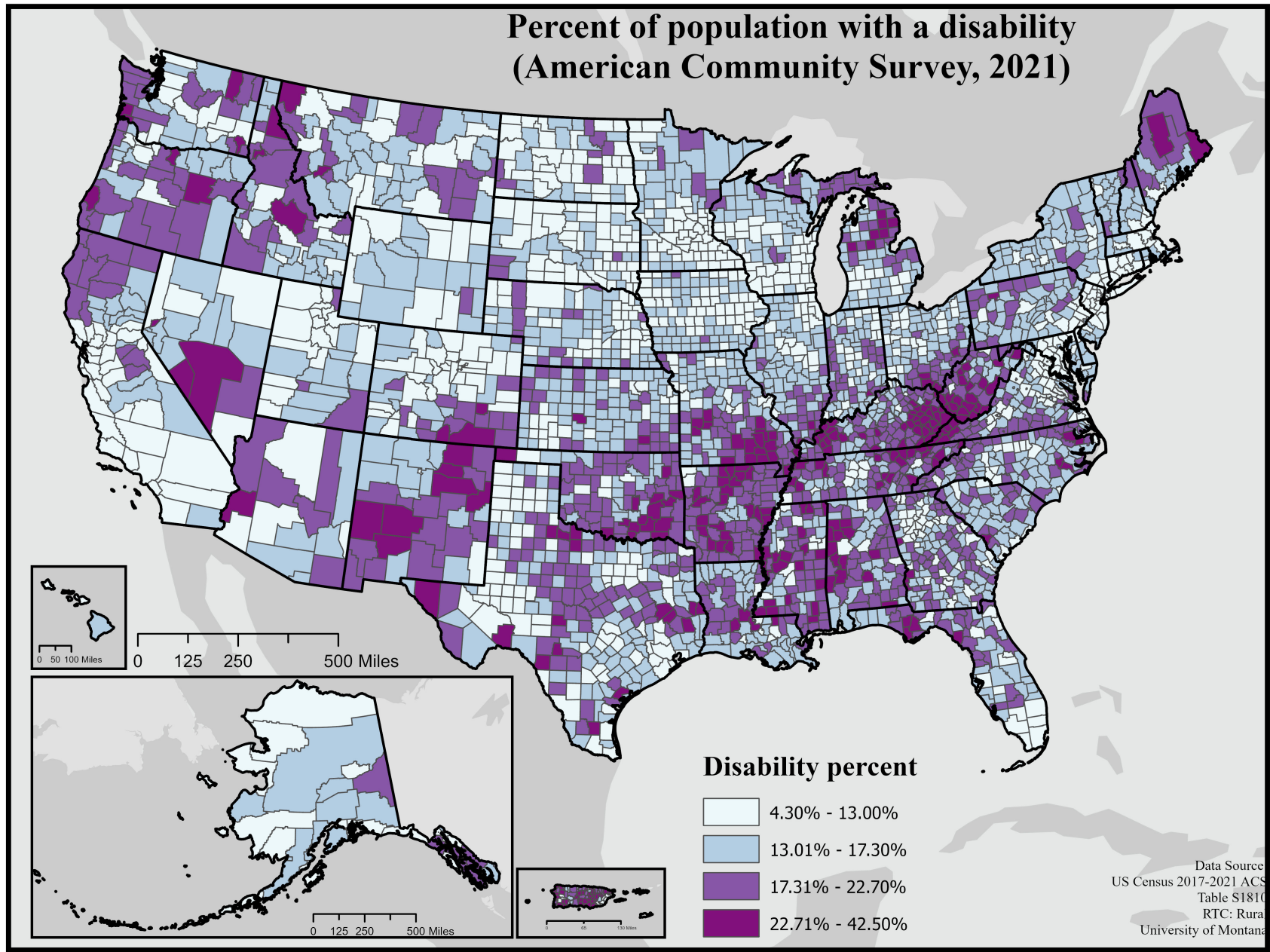

Map Description: A map showing the percent of population with a disability (American Community Survey, 2021)

Reported rates of disability vary across the country with a notable difference between rates in urban and rural counties. In aggregate, we see higher rates in rural counties across a variety of indicators (see Table 10.1). However, rural disability rates are not consistent and clear geographic and regional patterns emerge when exploring these data on a map. The map above shows disability rates at the county level for every county in the United States. Rates are classified by quartile with lower rates shown in lighter purple and higher rates in darker purple. There are clear geographic clusters of both high and low rates of disability throughout the U.S.

There are higher rates of reported disability throughout the rural Southern United States in Appalachia, Southern Missouri and Arkansas, along the border of Mississippi and Alabama and across New Mexico into Southern Colorado. Clusters of high rates of reported disability can also be found in rural areas of Maine, Michigan, Idaho, California and Oregon. Finally, there are high rates of reported disability throughout Puerto Rico.

There is also a noticeable regional pattern where reported rates of disability are lowest. States in the North and Middle Atlantic region as well as across the Midwest, Great Plains and Rocky Mountain West (with the exception of Northern Idaho) all have lower rates of reported disability.

The forces underlying these geographic clusters are complex. Local level social, economic and environmental factors all contribute to people's experience of disability. Communities and regions experiencing persistent and historical poverty, extractive industry dependence and other forms of social, spatial, and economic marginalization tend to report higher levels of disability. Improving our understanding of how and why rates of disability vary across rural America is valuable for developing effective policies and programs to serve rural people with disabilities.

For more information check out the RTC:Rural's Disability Counts webpage where you can view and download additional maps for both the nation and states and access disability data by county using our data lookup tool. <http://resources.ruralinstitute.umt.edu/resource/disability-counts/>

Section 11: Health

This section presents statistics on health in the United States, especially the health of people with disabilities. The data address the prevalence of disabilities, health behaviors such as **smoking**, **obesity**, and **binge drinking** by **disability status**. These statistics were generated by the authors using the **Behavioral Risk Factor Surveillance Survey** (BRFSS). Go to the Centers for Disease Control and Prevention's Disability and Health Data System for additional information on the health of the **population** with disabilities (<https://www.cdc.gov/ncbddd/disabilityandhealth/dhds/index.html>). Statistics for people with disabilities (**disability status**) are based on having responded 'yes' to a series of questions within the **Behavioral Risk Factor Surveillance Survey** (go to glossary for greater detail).

Tables

Table 11.1: In 2022, there were 264,720,000 individuals ages 18 and over **living in the community**, of which 73,413,000 had a **disability**, representing 30%. Puerto Rico/PR had the highest percentage of individuals with disabilities at 44.6%, while the District of Columbia/DC had the lowest percentage of individuals with disabilities at 20.4%. [Table 11.1 Health - Persons Ages 18 and Over, by Disability Status: 2022]

Tables 11.2: In 2022, the percent of individuals ages 18 years and over with disabilities who **smoke** was 18.4%; while the percent of individuals ages 18 years and over without disabilities who smoke was 9.9%. The state with the greatest disparity in the percent who smoke between people with and without disabilities was the District of Columbia/DC, with a relative ratio of 3.049. [Table 11.2 Health - Smoking Among Persons Ages 18 and Over, by Disability Status: 2022]

Tables 11.3: In 2022, the percent of individuals ages 18 years and over with disabilities who **were obese** was 40.7%; while the percent of individuals ages 18 years and over without disabilities who were obese was 30.2%. The state with the greatest disparity in the percent who were obese between people with and without disabilities was the District of Columbia/DC, with a relative ratio of 1.636. [Table 11.3 Health - Obesity Among Persons Ages 18 and Over, by Disability Status: 2022]

Tables 11.4: In 2022, the percent of individuals ages 18 years and over with disabilities who **binge drank** was 13.8%; while the percent of individuals ages 18 years and over without disabilities who binge drank was 17.7%. The state with the greatest disparity in the percent who binge drank between people with and without disabilities was the District of Columbia/DC, with a relative ratio of 0.59. [Table 11.4 Health - Binge Drinking Among Persons Ages 18 and Over, by Disability Status: 2022]

Table 11.1 Health - Persons Ages 18 and Over, by Disability Status: 2022

State	Total		Disability				No Disability			
	#	ME#	#	ME#	%	ME%	#	ME#	%	ME%
U.S.	264,720,000	1,484,000	73,413,000	832,000	30.0	0.3	171,060,000	1,243,000	70.0	0.3
AL	3,964,000	162,000	1,361,000	99,000	35.5	2.0	2,472,000	127,000	64.5	2.0
AK	558,000	20,000	156,000	11,000	29.7	1.7	370,000	16,000	70.3	1.7
AZ	5,770,000	187,000	1,738,000	101,000	32.4	1.6	3,625,000	150,000	67.6	1.6
AR	2,346,000	84,000	848,000	50,000	39.8	1.9	1,281,000	62,000	60.2	1.9
CA	30,791,000	844,000	7,665,000	412,000	27.5	1.3	20,177,000	687,000	72.5	1.3
CO	4,664,000	121,000	1,064,000	59,000	24.6	1.2	3,269,000	99,000	75.4	1.2
CT	2,893,000	87,000	705,000	46,000	27.0	1.5	1,903,000	70,000	73.0	1.5
DE	808,000	35,000	205,000	18,000	27.1	1.9	554,000	29,000	72.9	1.9
DC	550,000	26,000	104,000	11,000	20.4	2.0	406,000	22,000	79.6	2.0
FL	17,860,000	629,000	5,004,000	325,000	31.2	1.7	11,046,000	495,000	68.8	1.7
GA	8,434,000	261,000	2,257,000	129,000	29.7	1.5	5,350,000	213,000	70.3	1.5
GU	112,000	10,000	32,000	6,000	31.3	4.0	71,000	7,000	68.7	4.0
HI	1,144,000	36,000	262,000	17,000	24.1	1.4	826,000	31,000	75.9	1.4
ID	1,478,000	44,000	452,000	25,000	31.4	1.4	987,000	36,000	68.6	1.4
IL	9,896,000	391,000	2,331,000	188,000	25.0	1.8	6,990,000	330,000	75.0	1.8
IN	5,276,000	128,000	1,437,000	66,000	30.8	1.2	3,234,000	100,000	69.2	1.2
IA	2,482,000	67,000	651,000	34,000	27.5	1.3	1,712,000	56,000	72.5	1.3
KS	2,252,000	58,000	638,000	31,000	30.0	1.2	1,489,000	47,000	70.0	1.2
KY	3,525,000	153,000	1,250,000	89,000	36.3	2.1	2,190,000	123,000	63.7	2.1
LA	3,562,000	124,000	1,256,000	74,000	37.6	1.8	2,082,000	95,000	62.4	1.8
ME	1,128,000	31,000	362,000	18,000	32.8	1.3	742,000	25,000	67.2	1.3
MD	4,856,000	119,000	1,108,000	56,000	25.1	1.1	3,314,000	99,000	74.9	1.1
MA	5,677,000	147,000	1,488,000	76,000	27.5	1.2	3,919,000	121,000	72.5	1.2
MI	7,946,000	203,000	2,190,000	108,000	30.1	1.3	5,077,000	161,000	69.9	1.3

(continued)

Table 11.1 Health - Persons Ages 18 and Over, by Disability Status: 2022 (cont.)

State	Total		Disability				No Disability			
	#	ME#	#	ME#	%	ME%	#	ME#	%	ME%
MN	4,451,000	90,000	1,095,000	47,000	26.2	0.9	3,088,000	75,000	73.8	0.9
MS	2,271,000	90,000	825,000	54,000	37.9	2.0	1,350,000	68,000	62.1	2.0
MO	4,822,000	150,000	1,544,000	83,000	33.2	1.5	3,113,000	121,000	66.8	1.5
MT	884,000	26,000	260,000	14,000	30.6	1.4	589,000	21,000	69.4	1.4
NE	1,499,000	48,000	371,000	23,000	25.8	1.4	1,069,000	41,000	74.2	1.4
NV	2,498,000	129,000	785,000	68,000	33.8	2.4	1,540,000	104,000	66.2	2.4
NH	1,145,000	41,000	298,000	20,000	28.5	1.6	750,000	33,000	71.5	1.6
NJ	7,322,000	220,000	1,592,000	111,000	24.6	1.5	4,879,000	176,000	75.4	1.5
NM	1,655,000	69,000	499,000	35,000	31.2	1.9	1,100,000	58,000	68.8	1.9
NY	15,803,000	334,000	3,985,000	174,000	28.3	1.1	10,082,000	261,000	71.7	1.1
NC	8,393,000	333,000	2,706,000	206,000	33.6	2.0	5,343,000	248,000	66.4	2.0
ND	600,000	23,000	155,000	11,000	26.9	1.7	421,000	19,000	73.1	1.7
OH	9,239,000	210,000	2,792,000	118,000	32.5	1.1	5,806,000	165,000	67.5	1.1
OK	3,066,000	95,000	1,133,000	56,000	39.5	1.6	1,737,000	73,000	60.5	1.6
OR	3,441,000	110,000	982,000	59,000	29.5	1.5	2,347,000	91,000	70.5	1.5
PA	10,357,000	443,000	2,952,000	249,000	29.7	2.1	6,981,000	359,000	70.3	2.1
PR	2,937,000	112,000	1,298,000	73,000	44.6	1.9	1,615,000	85,000	55.4	1.9
RI	893,000	33,000	241,000	17,000	29.6	1.7	574,000	26,000	70.4	1.7
SC	4,149,000	115,000	1,184,000	61,000	31.5	1.4	2,572,000	89,000	68.5	1.4
SD	686,000	47,000	173,000	19,000	25.8	2.6	499,000	43,000	74.2	2.6
TN	5,521,000	201,000	1,793,000	114,000	35.0	1.8	3,327,000	155,000	65.0	1.8
TX	22,561,000	695,000	6,004,000	334,000	29.6	1.4	14,311,000	554,000	70.4	1.4
UT	2,463,000	64,000	612,000	33,000	26.8	1.3	1,669,000	52,000	73.2	1.3
VT	532,000	16,000	130,000	9,000	26.7	1.5	356,000	13,000	73.3	1.5
VA	6,837,000	191,000	1,902,000	101,000	29.7	1.3	4,504,000	156,000	70.3	1.3

(continued)

Table 11.1 Health - Persons Ages 18 and Over, by Disability Status: 2022 (cont.)

State	Total		Disability				No Disability			
	#	ME#	#	ME#	%	ME%	#	ME#	%	ME%
WA	6,181,000	99,000	1,588,000	51,000	27.7	0.8	4,136,000	81,000	72.3	0.8
WV	1,425,000	50,000	546,000	30,000	39.8	1.7	827,000	39,000	60.2	1.7
WI	4,666,000	119,000	1,276,000	61,000	29.2	1.2	3,090,000	97,000	70.8	1.2
WY	450,000	18,000	128,000	9,000	29.8	1.8	301,000	15,000	70.2	1.8

Citation: Thomas, N., Paul, S., Bach, S., & Houtenville, A. (2024). Annual Disability Statistics Compendium: 2024 (Table 11.1). Durham, NH: University of New Hampshire, Institute on Disability.

Notes: Authors' calculations using the U.S. Centers for Disease Control and Prevention, Behavioral Risk Factor Surveillance System Annual Survey Data, Public Use Microdata Sample, (2022), which is subject to sampling variability. Slight differences in percentages may appear due to rounding when compared to populations. The margin of error (ME) is based on a 95% confidence level and is a measure of an estimate's variability. The larger the margin of error is in relation to the size of the estimate, the less reliable the estimate.

Table 11.2 Health - Smoking Among Persons Ages 18 and Over, by Disability Status: 2022

State	Disability	No Disability	Disability - Smoking				No Disability - Smoking				Relative Ratio
	#	#	#	ME#	%	ME%	#	ME#	%	ME%	
U.S.	73,413,000	171,060,000	13,534,000	353,000	18.4	0.5	16,941,000	416,000	9.9	0.2	1.861
AL	1,361,000	2,472,000	287,000	47,000	21.1	3.0	297,000	47,000	12.0	1.8	1.751
AK	156,000	370,000	32,000	5,000	20.7	2.7	49,000	6,000	13.3	1.5	1.555
AZ	1,738,000	3,625,000	295,000	45,000	17.0	2.3	360,000	49,000	9.9	1.3	1.711
AR	848,000	1,281,000	209,000	26,000	24.7	2.6	176,000	24,000	13.7	1.8	1.797
CA	7,665,000	20,177,000	1,088,000	153,000	14.2	1.9	1,502,000	205,000	7.4	1.0	1.907
CO	1,064,000	3,269,000	169,000	22,000	15.9	2.0	286,000	30,000	8.8	0.9	1.817
CT	705,000	1,903,000	109,000	18,000	15.5	2.4	143,000	19,000	7.5	1.0	2.061
DE	205,000	554,000	39,000	8,000	19.1	3.5	56,000	9,000	10.1	1.6	1.897
DC	104,000	406,000	23,000	6,000	22.1	5.1	29,000	7,000	7.3	1.5	3.049
FL	5,004,000	11,046,000	786,000	116,000	15.7	2.2	974,000	136,000	8.8	1.2	1.782
GA	2,257,000	5,350,000	425,000	60,000	18.8	2.4	499,000	63,000	9.3	1.2	2.018
GU	32,000	71,000	7,000	3,000	21.6	7.9	13,000	4,000	18.0	4.3	1.200
HI	262,000	826,000	40,000	7,000	15.3	2.4	67,000	9,000	8.1	1.0	1.891
ID	452,000	987,000	78,000	11,000	17.3	2.1	89,000	12,000	9.1	1.1	1.908
IL	2,331,000	6,990,000	407,000	76,000	17.4	3.1	721,000	106,000	10.3	1.5	1.692
IN	1,437,000	3,234,000	332,000	32,000	23.1	1.9	405,000	36,000	12.5	1.1	1.842
IA	651,000	1,712,000	143,000	17,000	22.0	2.2	197,000	19,000	11.5	1.1	1.913
KS	638,000	1,489,000	138,000	15,000	21.6	2.0	165,000	16,000	11.1	1.0	1.945
KY	1,250,000	2,190,000	297,000	44,000	23.7	3.1	289,000	43,000	13.2	1.9	1.798
LA	1,256,000	2,082,000	285,000	36,000	22.7	2.5	255,000	33,000	12.2	1.5	1.857
ME	362,000	742,000	76,000	9,000	21.1	2.2	86,000	10,000	11.6	1.3	1.823
MD	1,108,000	3,314,000	166,000	21,000	15.0	1.8	247,000	27,000	7.4	0.8	2.013
MA	1,488,000	3,919,000	235,000	33,000	15.8	2.0	311,000	38,000	7.9	1.0	1.987
MI	2,190,000	5,077,000	476,000	53,000	21.7	2.2	593,000	56,000	11.7	1.0	1.859

(continued)

Table 11.2 Health - Smoking Among Persons Ages 18 and Over, by Disability Status: 2022 (cont.)

State	Disability	No Disability	Disability - Smoking				No Disability - Smoking				Relative Ratio
	#	#	#	ME#	%	ME%	#	ME#	%	ME%	
MN	1,095,000	3,088,000	205,000	23,000	18.7	1.8	319,000	26,000	10.3	0.8	1.808
MS	825,000	1,350,000	186,000	26,000	22.5	2.8	182,000	27,000	13.5	1.9	1.670
MO	1,544,000	3,113,000	354,000	41,000	23.0	2.2	415,000	45,000	13.3	1.4	1.722
MT	260,000	589,000	56,000	7,000	21.5	2.4	71,000	9,000	12.0	1.3	1.796
NE	371,000	1,069,000	68,000	11,000	18.4	2.5	116,000	14,000	10.8	1.2	1.701
NV	785,000	1,540,000	148,000	31,000	18.9	3.5	185,000	34,000	12.0	2.1	1.572
NH	298,000	750,000	50,000	8,000	16.6	2.6	62,000	11,000	8.3	1.4	2.001
NJ	1,592,000	4,879,000	251,000	42,000	15.8	2.5	398,000	52,000	8.2	1.0	1.935
NM	499,000	1,100,000	96,000	15,000	19.3	2.7	138,000	21,000	12.6	1.8	1.534
NY	3,985,000	10,082,000	588,000	69,000	14.8	1.6	938,000	82,000	9.3	0.8	1.587
NC	2,706,000	5,343,000	570,000	107,000	21.1	3.4	574,000	89,000	10.7	1.6	1.961
ND	155,000	421,000	36,000	6,000	22.9	3.2	50,000	7,000	12.0	1.5	1.912
OH	2,792,000	5,806,000	685,000	63,000	24.5	2.0	734,000	59,000	12.6	1.0	1.941
OK	1,133,000	1,737,000	234,000	27,000	20.7	2.1	204,000	25,000	11.7	1.4	1.764
OR	982,000	2,347,000	190,000	28,000	19.4	2.5	210,000	26,000	8.9	1.1	2.164
PA	2,952,000	6,981,000	681,000	125,000	23.1	3.7	783,000	131,000	11.2	1.8	2.056
PR	1,298,000	1,615,000	151,000	27,000	11.6	2.0	121,000	23,000	7.5	1.4	1.554
RI	241,000	574,000	40,000	8,000	16.8	2.8	53,000	8,000	9.3	1.3	1.805
SC	1,184,000	2,572,000	259,000	30,000	21.9	2.2	296,000	33,000	11.5	1.2	1.904
SD	173,000	499,000	32,000	7,000	18.4	3.8	61,000	16,000	12.3	3.1	1.492
TN	1,793,000	3,327,000	463,000	60,000	25.8	2.9	454,000	56,000	13.6	1.6	1.894
TX	6,004,000	14,311,000	935,000	113,000	15.6	1.8	1,401,000	172,000	9.8	1.2	1.591
UT	612,000	1,669,000	66,000	12,000	10.7	1.9	84,000	12,000	5.0	0.8	2.125
VT	130,000	356,000	23,000	4,000	17.9	2.6	38,000	5,000	10.8	1.2	1.660
VA	1,902,000	4,504,000	338,000	43,000	17.8	2.0	417,000	46,000	9.3	1.0	1.919

(continued)

Table 11.2 Health - Smoking Among Persons Ages 18 and Over, by Disability Status: 2022 (cont.)

State	Disability	No Disability	Disability - Smoking				No Disability - Smoking				Relative Ratio
	#	#	#	ME#	%	ME%	#	ME#	%	ME%	
WA	1,588,000	4,136,000	256,000	22,000	16.1	1.3	307,000	23,000	7.4	0.6	2.173
WV	546,000	827,000	146,000	16,000	26.7	2.5	136,000	16,000	16.5	1.8	1.622
WI	1,276,000	3,090,000	257,000	28,000	20.1	2.0	346,000	33,000	11.2	1.0	1.796
WY	128,000	301,000	27,000	5,000	21.3	3.0	38,000	6,000	12.5	1.7	1.702

Citation: Thomas, N., Paul, S., Bach, S., & Houtenville, A. (2024). Annual Disability Statistics Compendium: 2024 (Table 11.2). Durham, NH: University of New Hampshire, Institute on Disability.

Notes: Authors' calculations using the U.S. Centers for Disease Control and Prevention, Behavioral Risk Factor Surveillance System Annual Survey Data, Public Use Microdata Sample, (2022), which is subject to sampling variability. Slight differences in percentages may appear due to rounding when compared to populations. The margin of error (ME) is based on a 95% confidence level and is a measure of an estimate's variability. The larger the margin of error is in relation to the size of the estimate, the less reliable the estimate. The relative ratio is the ratio of the percentage of people with disability who smoke over the percentage of people without disability who smoke. Therefore, a relative ratio further from 1.000 indicates a greater disparity in smoking percentage.

Table 11.3 Health - Obesity Among Persons Ages 18 and Over, by Disability Status: 2022

State	Disability	No Disability	Disability - Obesity				No Disability - Obesity				Relative Ratio
	#	#	#	ME#	%	ME%	#	ME#	%	ME%	
U.S.	68,370,000	158,551,000	27,816,000	504,000	40.7	0.6	47,951,000	686,000	30.2	0.4	1.345
AL	1,303,000	2,376,000	560,000	58,000	43.0	3.6	840,000	70,000	35.4	2.4	1.217
AK	146,000	349,000	59,000	7,000	40.7	3.4	101,000	9,000	28.8	2.1	1.412
AZ	1,626,000	3,374,000	650,000	60,000	40.0	2.9	1,008,000	80,000	29.9	1.9	1.339
AR	802,000	1,198,000	335,000	31,000	41.8	2.9	423,000	36,000	35.3	2.4	1.184
CA	7,031,000	18,183,000	2,376,000	212,000	33.8	2.5	4,747,000	345,000	26.1	1.6	1.294
CO	995,000	3,082,000	324,000	29,000	32.6	2.5	698,000	45,000	22.7	1.3	1.438
CT	633,000	1,731,000	253,000	27,000	40.0	3.2	469,000	36,000	27.1	1.8	1.475
DE	189,000	514,000	93,000	13,000	49.0	4.3	175,000	17,000	34.0	2.6	1.440
DC	98,000	381,000	34,000	6,000	34.9	5.0	81,000	11,000	21.3	2.4	1.636
FL	4,705,000	10,345,000	1,923,000	214,000	40.9	3.3	2,840,000	251,000	27.5	2.1	1.488
GA	2,106,000	4,941,000	884,000	77,000	42.0	2.8	1,710,000	122,000	34.6	2.0	1.213
GU	32,000	69,000	10,000	3,000	32.9	7.0	23,000	4,000	33.1	4.8	0.996
HI	253,000	804,000	79,000	9,000	31.2	3.0	196,000	16,000	24.4	1.7	1.280
ID	422,000	914,000	168,000	15,000	39.9	2.8	274,000	19,000	30.0	1.7	1.329
IL	2,231,000	6,710,000	1,003,000	121,000	45.0	4.0	1,983,000	168,000	29.6	2.1	1.522
IN	1,333,000	2,976,000	590,000	41,000	44.2	2.4	1,033,000	56,000	34.7	1.5	1.275
IA	617,000	1,610,000	286,000	22,000	46.4	2.6	545,000	31,000	33.8	1.6	1.371
KS	599,000	1,401,000	247,000	18,000	41.3	2.4	468,000	27,000	33.4	1.6	1.237
KY	1,188,000	2,021,000	550,000	59,000	46.3	3.6	666,000	66,000	33.0	2.7	1.405
LA	1,185,000	1,990,000	540,000	49,000	45.6	3.0	729,000	56,000	36.6	2.3	1.244
ME	339,000	691,000	140,000	12,000	41.3	2.5	201,000	14,000	29.1	1.7	1.417
MD	1,022,000	3,061,000	408,000	35,000	39.9	2.6	957,000	53,000	31.3	1.4	1.275
MA	1,333,000	3,565,000	467,000	41,000	35.0	2.5	874,000	58,000	24.5	1.4	1.428
MI	2,039,000	4,705,000	871,000	68,000	42.7	2.5	1,462,000	85,000	31.1	1.5	1.375

(continued)

Table 11.3 Health - Obesity Among Persons Ages 18 and Over, by Disability Status: 2022 (cont.)

State	Disability	No Disability	Disability - Obesity				No Disability - Obesity				Relative Ratio
	#	#	#	ME#	%	ME%	#	ME#	%	ME%	
MN	1,027,000	2,895,000	428,000	29,000	41.7	2.2	892,000	40,000	30.8	1.2	1.352
MS	791,000	1,293,000	370,000	36,000	46.8	3.3	460,000	38,000	35.6	2.4	1.317
MO	1,465,000	2,948,000	626,000	52,000	42.7	2.7	992,000	69,000	33.7	1.9	1.269
MT	247,000	557,000	86,000	8,000	34.9	2.6	160,000	12,000	28.6	1.8	1.218
NE	344,000	1,015,000	142,000	13,000	41.2	3.0	338,000	23,000	33.3	1.8	1.236
NV	747,000	1,458,000	311,000	43,000	41.6	4.2	427,000	57,000	29.3	3.2	1.418
NH	277,000	703,000	110,000	12,000	39.8	3.3	188,000	17,000	26.8	2.0	1.484
NJ	1,440,000	4,431,000	539,000	66,000	37.5	3.5	1,170,000	85,000	26.4	1.7	1.418
NM	484,000	1,061,000	177,000	21,000	36.6	3.4	321,000	30,000	30.3	2.4	1.209
NY	3,565,000	9,176,000	1,322,000	92,000	37.1	2.1	2,512,000	132,000	27.4	1.2	1.354
NC	2,491,000	4,916,000	972,000	129,000	39.0	3.9	1,557,000	136,000	31.7	2.2	1.232
ND	146,000	393,000	61,000	7,000	42.0	3.5	130,000	10,000	33.0	2.1	1.272
OH	2,626,000	5,472,000	1,213,000	75,000	46.2	2.1	1,880,000	92,000	34.4	1.4	1.344
OK	1,082,000	1,641,000	487,000	37,000	45.0	2.5	600,000	42,000	36.6	2.1	1.230
OR	905,000	2,182,000	358,000	34,000	39.6	2.9	599,000	44,000	27.4	1.8	1.442
PA	2,790,000	6,607,000	1,161,000	164,000	41.6	4.3	1,978,000	200,000	29.9	2.5	1.390
PR	1,244,000	1,562,000	470,000	41,000	37.8	2.7	485,000	44,000	31.1	2.4	1.216
RI	225,000	529,000	88,000	11,000	38.9	3.5	147,000	13,000	27.8	2.1	1.400
SC	1,108,000	2,392,000	430,000	36,000	38.9	2.6	795,000	49,000	33.2	1.7	1.169
SD	165,000	448,000	68,000	11,000	41.4	5.2	159,000	27,000	35.6	4.4	1.165
TN	1,683,000	3,094,000	766,000	73,000	45.5	3.2	1,086,000	90,000	35.1	2.3	1.296
TX	5,512,000	12,946,000	2,281,000	192,000	41.4	2.8	4,307,000	300,000	33.3	1.9	1.244
UT	571,000	1,565,000	219,000	20,000	38.3	2.7	443,000	27,000	28.3	1.5	1.352
VT	122,000	333,000	43,000	5,000	35.7	3.1	78,000	6,000	23.4	1.6	1.525
VA	1,784,000	4,194,000	799,000	64,000	44.8	2.7	1,300,000	80,000	31.0	1.6	1.444

(continued)

Table 11.3 Health - Obesity Among Persons Ages 18 and Over, by Disability Status: 2022 (cont.)

State	Disability	No Disability	Disability - Obesity				No Disability - Obesity				Relative Ratio
	#	#	#	ME#	%	ME%	#	ME#	%	ME%	
WA	1,464,000	3,793,000	597,000	30,000	40.8	1.6	1,065,000	41,000	28.1	0.9	1.452
WV	526,000	785,000	243,000	19,000	46.2	2.7	298,000	24,000	37.9	2.3	1.218
WI	1,190,000	2,884,000	550,000	40,000	46.2	2.4	989,000	56,000	34.3	1.6	1.348
WY	121,000	288,000	48,000	6,000	39.3	3.6	93,000	8,000	32.4	2.3	1.214

Citation: Thomas, N., Paul, S., Bach, S., & Houtenville, A. (2024). Annual Disability Statistics Compendium: 2024 (Table 11.3). Durham, NH: University of New Hampshire, Institute on Disability.

Notes: Authors' calculations using the U.S. Centers for Disease Control and Prevention, Behavioral Risk Factor Surveillance System Annual Survey Data, Public Use Microdata Sample, (2022), which is subject to sampling variability. Slight differences in percentages may appear due to rounding when compared to populations. The margin of error (ME) is based on a 95% confidence level and is a measure of an estimate's variability. The larger the margin of error is in relation to the size of the estimate, the less reliable the estimate. The relative ratio is the ratio of the percentage of people with disability with obesity over the percentage of people without disability with obesity. Therefore, a relative ratio further from 1.000 indicates a greater disparity in obesity percentage.

Table 11.4 Health - Binge Drinking Among Persons Ages 18 and Over, by Disability Status: 2022

State	Disability	No Disability	Disability - Binge Drinking				No Disability - Binge Drinking				Relative Ratio
	#	#	#	ME#	%	ME%	#	ME#	%	ME%	
U.S.	67,639,000	158,935,000	9,353,000	305,000	13.8	0.4	28,186,000	524,000	17.7	0.3	0.780
AL	1,283,000	2,349,000	136,000	28,000	10.6	2.1	325,000	51,000	13.9	2.0	0.766
AK	144,000	348,000	25,000	5,000	17.2	2.8	63,000	7,000	18.2	1.7	0.942
AZ	1,573,000	3,322,000	242,000	43,000	15.4	2.5	606,000	65,000	18.2	1.8	0.844
AR	786,000	1,181,000	102,000	19,000	13.0	2.3	210,000	28,000	17.8	2.1	0.729
CA	6,902,000	18,126,000	1,050,000	147,000	15.2	2.0	3,343,000	281,000	18.4	1.5	0.825
CO	1,000,000	3,091,000	163,000	23,000	16.3	2.2	630,000	42,000	20.4	1.2	0.802
CT	641,000	1,742,000	86,000	15,000	13.5	2.2	291,000	28,000	16.7	1.5	0.807
DE	185,000	498,000	28,000	7,000	15.3	3.4	67,000	11,000	13.5	2.1	1.131
DC	90,000	377,000	15,000	5,000	16.7	4.6	106,000	12,000	28.2	2.6	0.590
FL	4,571,000	10,187,000	534,000	115,000	11.7	2.4	1,644,000	184,000	16.1	1.7	0.724
GA	2,046,000	4,980,000	256,000	47,000	12.5	2.2	764,000	81,000	15.3	1.6	0.815
GU	29,000	65,000	5,000	2,000	17.3	6.3	13,000	3,000	20.3	4.2	0.855
HI	251,000	790,000	32,000	6,000	12.9	2.1	157,000	14,000	19.9	1.6	0.646
ID	428,000	941,000	68,000	11,000	15.9	2.4	145,000	14,000	15.4	1.4	1.032
IL	2,210,000	6,635,000	291,000	61,000	13.2	2.6	1,226,000	135,000	18.5	1.8	0.713
IN	1,325,000	2,997,000	158,000	22,000	12.0	1.5	471,000	38,000	15.7	1.2	0.762
IA	626,000	1,636,000	102,000	14,000	16.3	2.0	386,000	27,000	23.6	1.4	0.689
KS	603,000	1,408,000	89,000	13,000	14.7	2.0	255,000	20,000	18.1	1.3	0.812
KY	1,184,000	2,064,000	132,000	31,000	11.1	2.5	283,000	45,000	13.7	2.1	0.811
LA	1,139,000	1,941,000	171,000	29,000	15.0	2.4	345,000	38,000	17.8	1.8	0.847
ME	346,000	706,000	45,000	6,000	12.9	1.7	117,000	11,000	16.6	1.4	0.779
MD	1,005,000	3,058,000	115,000	19,000	11.5	1.7	435,000	37,000	14.2	1.1	0.807
MA	1,388,000	3,632,000	192,000	26,000	13.8	1.8	667,000	49,000	18.4	1.2	0.752
MI	1,998,000	4,718,000	275,000	42,000	13.8	1.9	864,000	69,000	18.3	1.3	0.751

(continued)

Table 11.4 Health - Binge Drinking Among Persons Ages 18 and Over, by Disability Status: 2022 (cont.)

State	Disability	No Disability	Disability - Binge Drinking			No Disability - Binge Drinking				Relative Ratio	
	#	#	#	ME#	%	ME%	#	ME#	%		ME%
MN	996,000	2,859,000	182,000	21,000	18.2	1.9	578,000	31,000	20.2	1.0	0.902
MS	775,000	1,266,000	104,000	20,000	13.5	2.4	172,000	24,000	13.6	1.8	0.991
MO	1,476,000	3,003,000	215,000	35,000	14.6	2.1	626,000	56,000	20.8	1.7	0.699
MT	251,000	567,000	46,000	7,000	18.2	2.3	131,000	11,000	23.2	1.6	0.786
NE	343,000	1,024,000	59,000	11,000	17.2	2.8	205,000	19,000	20.1	1.6	0.857
NV	727,000	1,412,000	118,000	26,000	16.2	3.4	258,000	41,000	18.3	2.6	0.889
NH	271,000	705,000	38,000	8,000	14.2	2.7	128,000	16,000	18.1	2.0	0.780
NJ	1,424,000	4,490,000	163,000	36,000	11.5	2.4	753,000	71,000	16.8	1.4	0.683
NM	481,000	1,043,000	59,000	12,000	12.2	2.5	175,000	25,000	16.8	2.1	0.731
NY	3,558,000	9,315,000	491,000	59,000	13.8	1.6	1,645,000	104,000	17.7	1.0	0.782
NC	2,526,000	4,996,000	296,000	60,000	11.7	2.4	956,000	103,000	19.1	1.9	0.612
ND	147,000	404,000	24,000	5,000	16.2	2.9	102,000	10,000	25.1	2.1	0.643
OH	2,502,000	5,355,000	398,000	52,000	15.9	1.9	1,042,000	71,000	19.5	1.2	0.817
OK	1,041,000	1,609,000	119,000	20,000	11.5	1.8	241,000	28,000	15.0	1.6	0.767
OR	906,000	2,187,000	142,000	24,000	15.6	2.5	416,000	37,000	19.0	1.5	0.822
PA	2,804,000	6,669,000	386,000	77,000	13.8	2.7	1,240,000	142,000	18.6	2.0	0.742
PR	1,265,000	1,560,000	144,000	26,000	11.4	1.9	234,000	33,000	15.0	1.9	0.760
RI	220,000	528,000	38,000	8,000	17.2	3.1	91,000	11,000	17.2	1.9	0.997
SC	1,074,000	2,351,000	138,000	22,000	12.8	2.0	428,000	40,000	18.2	1.5	0.706
SD	167,000	484,000	26,000	7,000	15.5	4.0	100,000	20,000	20.8	3.5	0.744
TN	1,664,000	3,110,000	191,000	38,000	11.5	2.2	532,000	63,000	17.1	1.9	0.671
TX	5,516,000	13,234,000	831,000	132,000	15.1	2.2	2,270,000	207,000	17.2	1.4	0.878
UT	586,000	1,594,000	72,000	12,000	12.3	2.0	209,000	20,000	13.1	1.1	0.941
VT	119,000	333,000	18,000	3,000	14.9	2.3	64,000	6,000	19.4	1.5	0.769
VA	1,754,000	4,191,000	263,000	39,000	15.0	2.1	736,000	67,000	17.6	1.4	0.854

(continued)

Table 11.4 Health - Binge Drinking Among Persons Ages 18 and Over, by Disability Status: 2022 (cont.)

State	Disability	No Disability	Disability - Binge Drinking				No Disability - Binge Drinking				Relative Ratio
	#	#	#	ME#	%	ME%	#	ME#	%	ME%	
WA	1,495,000	3,930,000	204,000	19,000	13.7	1.2	653,000	32,000	16.6	0.8	0.821
WV	519,000	792,000	62,000	11,000	11.9	2.0	118,000	15,000	14.9	1.7	0.799
WI	1,163,000	2,849,000	196,000	26,000	16.8	2.0	618,000	44,000	21.7	1.4	0.776
WY	118,000	281,000	19,000	4,000	16.0	3.2	54,000	7,000	19.2	2.0	0.834

Citation: Thomas, N., Paul, S., Bach, S., & Houtenville, A. (2024). Annual Disability Statistics Compendium: 2024 (Table 11.4). Durham, NH: University of New Hampshire, Institute on Disability.

Notes: Authors' calculations using the U.S. Centers for Disease Control and Prevention, Behavioral Risk Factor Surveillance System Annual Survey Data, Public Use Microdata Sample, (2022), which is subject to sampling variability. Slight differences in percentages may appear due to rounding when compared to populations. The margin of error (ME) is based on a 95% confidence level and is a measure of an estimate's variability. The larger the margin of error is in relation to the size of the estimate, the less reliable the estimate. The relative ratio is the ratio of the percentage of people with disability who binge drink over the percentage of people without disability who binge drink. Therefore, a relative ratio further from 1.000 indicates a greater disparity in binge drinking percentage.

Section 12: Social Security Administration Programs

This section presents statistics on **Social Security Administration** programs in the United States. Specifically, these data concern the number of **beneficiaries** served by, and the amount spent on, **Social Security Income** and **Social Security Disability Insurance**, by **disability status**. A table also addresses those who have concurrent benefits (are enrolled in both programs), by disability status. The principal source of this data is the **Social Security Administration**, specifically the 2022 Annual Statistical Supplement ('Supplement'). The 2022 Annual Statistical Supplement provides information about programs administered by the **Social Security Administration**. In part, data in the Supplement provide a basis for research and policy recommendations for the programs. In this section, **disability status** under Social Security is based on the ability to work. A person is considered disabled if they cannot do the work they did before; cannot adjust to other work because of a medical condition; and if the disability has lasted or is expected to last for at least one year or result in death. Definitions for aged (65 and older), blindness (statutory blindness), disabled adult child(ren), and disabled widow(er)s are specific to the **Social Security Administration** and the Social Security Act and can be found on the **Social Security Administration** website.

Tables

Table 12.1: In December 2022, of the 7,541,206 individuals who received federally administered payments from the **Supplemental Security Income** program, 1,137,932 were eligible based on being 65 years or older, 64,383 were eligible based on blindness, and 6,338,891 were eligible based on **disability status**. [Table 12.1 Supplemental Security Income - Number of Recipients of Federally Administered Payments: December 2022]

Table 12.2: In December 2022, of the \$55,764,177,000 of federally administered payments from the **Supplemental Security Income** program, \$6,356,945,000 were spent on individuals eligible based on 65 years or older, \$493,508,000 were spent on individuals eligible based on blindness, and \$48,913,725,000 were spent on individuals eligible based on **disability status**. [Table 12.2 Supplemental Security Income - Total Federally Administered Payments, in Thousands: December 2022]

Table 12.3: In December 2022, of the 996,889 individuals under age 18 who received federally administered payments from the **Supplemental Security Income** program, 5,070 were eligible based on blindness, and 991,819 were eligible based on **disability status**. [Table 12.3 Supplemental Security Income - Number of Recipients of Federally Administered Payments under Age 18: December 2022]

Table 12.4: In December 2022, of the 516,445 individuals were awarded federally administered payments from the **Supplemental Security Income** program, 109,829 were under age 18, 285,638 were ages 18-64, and 120,978 were ages 65 and older. [Table 12.4 Supplemental Security Income - Number of Awards of Federally Administered Payments, by Age: December 2022]

Table 12.5a: In December 2022, of the 8,779,931 individuals who were beneficiaries under the **Social Security Disability Insurance** program, 7,458,774 were **workers with disabilities**, 207,758 were **widow(er)s**, and 1,113,399 were **disabled adult children**. [Table 12.5a Social Security Disability Insurance - Number of Beneficiaries: December 2022]

Tables 12.5b-12.5g: In December 2022, of the 8,779,931 individuals who were beneficiaries under the **Social Security Disability Insurance** program, 301,699 were receiving benefits on the basis of **injuries**. [Table 12.5b Social Security Disability Insurance - Number of Beneficiaries, by Disability Type: December 2022] [Table 12.5c Social Security Disability Insurance - Number of Beneficiaries, by Disability Type: December 2022] [Table 12.5d Social Security Disability Insurance - Number of Beneficiaries, by Disability Type: December 2022] [Table 12.5e Social Security Disability Insurance - Number of

Beneficiaries, by Disability Type: December 2022] [Table 12.5f Social Security Disability Insurance - Number of Beneficiaries, by Disability Type: December 2022] [Table 12.5g Social Security Disability Insurance - Number of Beneficiaries, by Disability Type: December 2022]

Table 12.6: In December 2022, of the \$12,386,206,000 spent on individuals who were beneficiaries under the **Social Security Disability Insurance** program, \$11,086,658,000 was spent on **disabled workers**, \$185,753,000 was spent on **disabled widow(er)s**, and \$1,113,796,000 was spent on **disabled adult children**. [Table 12.6 Supplemental Security Disability Insurance - Total Annual Benefits: December 2022]

Table 12.7a: From 2021 to 2022, the total number of recipients of **Supplemental Security Income** changed by -2%. The total number of recipients changed the least in Utah (by -0.4%); had the greatest decrease in New Hampshire (by -4.7%); and had the greatest increase in Utah (by -0.4%). From 2021 to 2022 the number of aged recipients of **Supplemental Security Income** changed by 2%. The number of aged recipients changed the least in New Jersey (by 0.2%); had the greatest decrease in Alaska (by -3.6%); and had the greatest increase in South Carolina (by 8.5%) (if these values are negative, no increase was observed). [Table 12.7a Supplemental Security Income - Change in the Number of Recipients of Federally Administered Payments, by Total and Age Eligible: 2021 to 2022]

Table 12.7b: From 2021 to 2022, the number of blind recipients of **Supplemental Security Income** changed by -1.8%. The number of blind recipients changed the least in Arkansas (by 0%); had the greatest decrease in Alaska (by -11.5%); and had the greatest increase in Vermont (by 8.6%). From 2021 to 2022 the number of disabled recipients of **Supplemental Security Income** changed by -2.7%. The number of disabled recipients changed the least in Utah (by -0.7%); had the greatest decrease in New Hampshire (by -5%); and had the greatest increase in Utah (by -0.7%) (if these values are negative, no increase was observed). [Table 12.7b Supplemental Security Income - Change in the Number of Recipients of Federally Administered Payments, by Blind and Disabled: 2021 to 2022]

Table 12.8a: From 2021 to 2022, the total number of beneficiaries of **Social Security Disability Insurance** changed by -3.1%. The total number of beneficiaries changed the least in South Dakota (by -0.9%); had the greatest decrease in Colorado (by -4.6%); and had the greatest increase in South Dakota (by -0.9%). From 2021 to 2022 the number of disabled worker beneficiaries of **Social Security Disability Insurance** changed by -3.5%. The number of disabled worker beneficiaries changed the least in South Dakota (by -1%); had the greatest decrease in Colorado (by -5.1%); and had the greatest increase in South Dakota (by -1%) (if these values are negative, no increase was observed). [Table 12.8a Social Security Disability Insurance - Change in the Number of Beneficiaries of Federally Administered Payments, by All Disabled Beneficiaries and Disabled Workers: 2021 to 2022]

Table 12.8b: From 2021 to 2022, the number of disabled widow(er) beneficiaries of **Social Security Disability Insurance** changed by -5.7%. The number of disabled widow(er) beneficiaries changed the least in Vermont (by -2.1%); had the greatest decrease in Delaware (by -10.2%); and had the greatest increase in Vermont (by -2.1%). From 2021 to 2022 the number of disabled adult children beneficiaries of **Social Security Disability Insurance** changed by -0.2%. The number of disabled adult children beneficiaries changed the least in New Hampshire (by 0%); had the greatest decrease in the District of Columbia (by -2%); and had the greatest increase in Wyoming (by 2.6%) (if these values are negative, no increase was observed). [Table 12.8b Social Security Disability Insurance - Change in the Number of Beneficiaries of Federally Administered Payments, by Disabled Widow(er)s and Disabled Adult Children: 2021 to 2022]

Table 12.9: The monthly number of **Social Security Disability Insurance** applicants changed from 186,874 in January of 2005 to 149,349 in October of 2023. The highest number was observed in October of 2010 with 293,682; while the lowest number was observed in November of 2022 with 122,186.

Table 12.1 Supplemental Security Income - Number of Recipients of Federally Administered Payments: December 2022

State	Total	Eligibility Category		
		Aged	Blind	Disabled
U.S.	7,541,206	1,137,932	64,383	6,338,891
AL	146,542	7,338	948	138,256
AK	11,373	1,625	69	9,679
AZ	112,371	17,809	1,103	93,459
AR	96,423	4,411	669	91,343
CA	1,133,190	339,560	14,662	778,968
CO	68,021	11,017	551	56,453
CT	65,416	7,577	429	57,410
DE	16,114	1,371	109	14,634
DC	23,525	2,370	144	21,011
FL	547,570	147,156	3,562	396,852
GA	249,088	26,795	2,210	220,083
HI	21,456	5,270	187	15,999
ID	28,457	1,681	243	26,533
IL	245,117	29,792	2,250	213,075
IN	121,768	6,252	924	114,592
IA	49,411	2,980	595	45,836
KS	45,594	2,855	371	42,368
KY	156,464	8,402	1,020	147,042
LA	160,538	10,141	1,308	149,089
ME	34,095	1,743	202	32,150
MD	115,215	15,435	773	99,007
MA	168,056	24,841	1,906	141,309
MI	250,912	19,660	1,674	229,578
MN	88,024	11,110	719	76,195

(continued)

Table 12.1 Supplemental Security Income - Number of Recipients of Federally Administered Payments: December 2022 (cont.)

State	Total	Eligibility Category		
		Aged	Blind	Disabled
MS	107,725	6,910	931	99,884
MO	128,841	6,903	993	120,945
MT	16,372	1,501	136	14,735
NE	28,326	2,434	247	25,645
NV	53,564	15,185	667	37,712
NH	16,527	853	121	15,553
NJ	165,162	34,351	851	129,960
NM	56,273	7,339	461	48,473
NY	573,058	110,797	2,924	459,337
NC	216,756	16,909	1,840	198,007
ND	7,872	608	65	7,199
OH	291,632	17,591	2,029	272,012
OK	92,408	5,881	758	85,769
OR	83,635	9,421	565	73,649
PA	328,665	25,615	2,105	300,945
RI	30,592	3,243	161	27,188
SC	106,983	7,880	1,202	97,901
SD	13,933	1,528	135	12,270
TN	162,800	10,434	1,509	150,857
TX	594,018	97,352	6,445	490,221
UT	30,482	2,771	287	27,424
VT	14,133	874	76	13,183
VA	148,318	17,457	1,094	129,767
WA	137,815	17,600	859	119,356
WV	64,747	2,294	416	62,037

(continued)

Table 12.1 Supplemental Security Income - Number of Recipients of Federally Administered Payments: December 2022 (cont.)

State	Total	Eligibility Category		
		Aged	Blind	Disabled
WI	109,123	6,638	821	101,664
WY	6,706	372	57	6,277

Citation: Thomas, N., Paul, S., Bach, S., & Houtenville, A. (Eds.) (2024). Annual disability statistics compendium: 2024 (Table 12.1). Durham, NH: University of New Hampshire, Institute on Disability.

Note: Sourced from Social Security Administration, 2022. Data for this table can be found at <https://www.ssa.gov/policy/docs/statcomps/supplement/2023/7b.html>.

*estimate either unavailable or too few sample observations.

Table 12.2 Supplemental Security Income - Total Federally Administered Payments, in Thousands: December 2022

State	Total (\$)	Eligibility Category (\$)		
		Aged	Blind	Disabled
U.S.	55,764,177	6,356,945	493,508	48,913,725
AL	1,052,291	27,838	6,811	1,017,642
AK	81,563	7,000	477	74,087
AZ	826,156	89,263	8,429	728,464
AR	709,463	15,382	4,668	689,414
CA	9,875,333	2,402,209	139,733	7,333,391
CO	494,226	57,887	3,956	432,383
CT	480,038	39,237	3,208	437,593
DE	122,504	6,981	819	114,704
DC	188,876	12,595	1,072	175,208
FL	3,944,829	866,876	26,132	3,051,821
GA	1,811,787	116,265	15,941	1,679,580
HI	161,499	28,918	1,380	131,200
ID	207,074	7,379	1,733	197,961
IL	1,844,372	160,788	16,786	1,666,799
IN	926,143	28,851	6,600	890,692
IA	343,801	12,871	3,851	327,079
KS	337,162	13,493	2,695	320,974
KY	1,142,776	35,136	7,355	1,100,285
LA	1,188,231	41,059	9,027	1,138,145
ME	240,818	6,780	1,416	232,622
MD	882,322	85,606	5,804	790,912
MA	1,213,513	144,237	13,116	1,056,160
MI	1,922,751	109,762	12,643	1,800,347
MN	667,438	71,065	5,481	590,892

(continued)

Table 12.2 Supplemental Security Income - Total Federally Administered Payments, in Thousands: December 2022 (cont.)

State	Total (\$)	Eligibility Category (\$)		
		Aged	Blind	Disabled
MS	765,677	23,186	6,542	735,950
MO	928,020	31,346	6,954	889,721
MT	114,688	6,138	988	107,562
NE	203,784	11,745	1,744	190,295
NV	400,054	82,515	5,362	312,178
NH	117,313	4,116	799	112,398
NJ	94,164	18,062	513	75,589
NM	398,489	30,882	3,371	364,236
NY	4,180,123	595,035	21,252	3,563,837
NC	1,555,448	67,726	13,132	1,474,591
ND	54,194	3,107	434	50,653
OH	2,199,857	90,497	14,989	2,094,372
OK	681,023	23,015	5,365	652,644
OR	626,710	48,682	4,086	573,942
PA	2,533,370	138,578	15,200	2,379,592
RI	218,872	15,885	1,105	201,881
SC	768,654	29,367	8,403	730,884
SD	98,530	7,510	995	90,025
TN	1,195,912	42,068	10,894	1,142,950
TX	4,165,364	442,750	46,052	3,676,562
UT	225,049	14,650	2,039	208,360
VT	102,138	4,148	485	97,505
VA	1,081,384	91,750	7,960	981,674
WA	1,057,493	106,382	6,411	944,701
WV	477,124	8,913	2,941	465,270

(continued)

Table 12.2 Supplemental Security Income - Total Federally Administered Payments, in Thousands: December 2022 (cont.)

State	Total (\$)	Eligibility Category (\$)		
		Aged	Blind	Disabled
WI	808,182	30,120	5,943	772,119
WY	47,594	1,298	421	45,875

Citation: Thomas, N., Paul, S., Bach, S., & Houtenville, A. (Eds.) (2024). Annual disability statistics compendium: 2024 (Table 12.2). Durham, NH: University of New Hampshire, Institute on Disability.

Note: Sourced from Social Security Administration, 2022. Data for this table can be found at <https://www.ssa.gov/policy/docs/statcomps/supplement/2023/7b.html>.

\$ in thousands.

*estimate either unavailable or too few sample observations.

Table 12.3 Supplemental Security Income - Number of Recipients of Federally Administered Payments under Age 18: December 2022

State	Total	Eligibility Category	
		Blind	Disabled
U.S.	996,889	5,070	991,819
AL	18,426	79	18,347
AK	957	6	951
AZ	14,607	128	14,479
AR	21,334	63	21,271
CA	84,412	556	83,856
CO	7,113	65	7,048
CT	8,259	24	8,235
DE	2,847	3	2,844
DC	3,138	6	3,132
FL	85,239	282	84,957
GA	42,153	273	41,880
HI	1,057	16	1,041
ID	3,899	22	3,877
IL	30,530	175	30,355
IN	19,563	70	19,493
IA	7,790	74	7,716
KS	7,844	49	7,795
KY	21,693	88	21,605
LA	28,417	107	28,310
ME	3,274	23	3,251
MD	16,699	54	16,645
MA	18,225	160	18,065
MI	30,945	133	30,812
MN	9,903	53	9,850

(continued)

Table 12.3 Supplemental Security Income - Number of Recipients of Federally Administered Payments under Age 18:
December 2022 (cont.)

State	Total	Eligibility Category	
		Blind	Disabled
MS	16,635	61	16,574
MO	18,194	89	18,105
MT	1,777	20	1,757
NE	3,823	22	3,801
NV	8,251	72	8,179
NH	1,680	14	1,666
NJ	21,953	57	21,896
NM	6,564	54	6,510
NY	69,807	219	69,588
NC	31,577	144	31,433
ND	1,016	4	1,012
OH	39,794	206	39,588
OK	13,595	110	13,485
OR	8,788	47	8,741
PA	51,213	172	51,041
RI	3,270	12	3,258
SC	15,604	129	15,475
SD	2,088	17	2,071
TN	21,731	129	21,602
TX	107,341	679	106,662
UT	4,200	30	4,170
VT	1,147	11	1,136
VA	19,839	92	19,747
WA	13,826	79	13,747
WV	6,203	25	6,178

(continued)

Table 12.3 Supplemental Security Income - Number of Recipients of Federally Administered Payments under Age 18: December 2022 (cont.)

State	Total	Eligibility Category	
		Blind	Disabled
WI	17,886	61	17,825
WY	763	6	757

Citation: Thomas, N., Paul, S., Bach, S., & Houtenville, A. (Eds.) (2024). Annual disability statistics compendium: 2024 (Table 12.3). Durham, NH: University of New Hampshire, Institute on Disability.

Note: Sourced from Social Security Administration, 2022. Data for this table can be found at <https://www.ssa.gov/policy/docs/statcomps/supplement/2023/7b.html>.

*estimate either unavailable or too few sample observations.

Table 12.4 Supplemental Security Income - Number of Awards of Federally Administered Payments, by Age: December 2022

State	Total	Age Group		
		Under 18	18-64	65 & Older
U.S.	516,445	109,829	285,638	120,978
AL	9,614	1,878	6,642	1,094
AK	797	111	533	153
AZ	7,950	1,581	4,240	2,129
AR	7,225	2,365	4,198	662
CA	68,599	9,554	27,711	31,334
CO	5,072	913	2,877	1,282
CT	5,360	1,215	3,232	913
DE	1,267	294	763	210
DC	1,599	371	854	374
FL	37,955	7,420	16,150	14,385
GA	20,493	5,365	11,272	3,856
HI	1,807	131	975	701
ID	2,147	528	1,379	240
IL	16,326	3,344	9,301	3,681
IN	11,289	2,409	7,721	1,159
IA	4,418	1,198	2,859	361
KS	3,984	1,044	2,537	403
KY	10,571	2,724	6,771	1,076
LA	10,780	2,966	6,567	1,247
ME	2,146	384	1,530	232
MD	8,168	1,571	4,853	1,744
MA	8,533	1,845	4,242	2,446
MI	16,949	4,129	10,159	2,661
MN	6,663	1,250	4,223	1,190

(continued)

Table 12.4 Supplemental Security Income - Number of Awards of Federally Administered Payments, by Age: December 2022 (cont.)

State	Total	Age Group		
		Under 18	18-64	65 & Older
MS	8,023	1,850	5,284	889
MO	11,173	2,559	7,616	998
MT	1,221	177	818	226
NE	2,645	673	1,692	280
NV	4,108	820	2,152	1,136
NH	1,298	215	954	129
NJ	11,587	2,914	5,614	3,059
NM	3,186	646	1,890	650
NY	32,399	6,909	15,226	10,264
NC	16,543	3,444	10,559	2,540
ND	730	141	491	98
OH	21,551	4,698	14,176	2,677
OK	6,886	1,503	4,615	768
OR	6,232	1,079	4,046	1,107
PA	20,730	5,662	11,776	3,292
RI	1,890	487	1,085	318
SC	8,315	1,871	4,971	1,473
SD	1,291	265	863	163
TN	12,852	2,980	8,243	1,629
TX	38,571	9,037	19,983	9,551
UT	2,748	583	1,838	327
VT	801	128	592	81
VA	12,019	2,356	7,317	2,346
WA	9,150	1,805	5,417	1,928
WV	3,666	703	2,532	431

(continued)

Table 12.4 Supplemental Security Income - Number of Awards of Federally Administered Payments, by Age: December 2022 (cont.)

State	Total	Age Group		
		Under 18	18-64	65 & Older
WI	6,526	1,653	3,856	1,017
WY	592	81	443	68

Citation: Thomas, N., Paul, S., Bach, S., & Houtenville, A. (Eds.) (2024). Annual disability statistics compendium: 2024 (Table 12.4). Durham, NH: University of New Hampshire, Institute on Disability.

Note: Sourced from Social Security Administration, 2022. Data for this table can be found at <https://www.ssa.gov/policy/docs/statcomps/supplement/2023/7b.html>.

*estimate either unavailable or too few sample observations.

Table 12.5a Social Security Disability Insurance - Number of Beneficiaries: December 2022

State	Total	Type of Beneficiary (Disabled)		
		Workers	Widow(er)s	Adult Children
U.S.	8,779,931	7,458,774	207,758	1,113,399
AL	229,079	197,520	7,632	23,927
AK	12,626	10,603	225	1,798
AZ	156,125	135,085	3,130	17,910
AR	140,997	122,160	4,501	14,336
CA	650,697	539,044	12,008	99,645
CO	95,726	83,080	1,814	10,832
CT	87,541	72,936	1,415	13,190
DE	28,220	24,568	608	3,044
DC	13,387	11,547	208	1,632
FL	571,725	498,785	12,738	60,202
GA	294,973	253,596	8,617	32,760
HI	22,587	18,954	371	3,262
ID	47,746	40,481	921	6,344
IL	290,987	240,755	5,861	44,371
IN	216,469	185,000	5,718	25,751
IA	87,519	73,109	1,732	12,678
KS	76,555	64,502	1,827	10,226
KY	204,555	174,569	7,515	22,471
LA	167,226	139,242	5,264	22,720
ME	58,391	49,412	1,233	7,746
MD	130,534	111,702	2,409	16,423
MA	197,049	166,264	3,027	27,758
MI	354,378	297,020	8,485	48,873
MN	132,040	111,495	1,798	18,747

(continued)

Table 12.5a Social Security Disability Insurance - Number of Beneficiaries: December 2022 (cont.)

State	Total	Type of Beneficiary (Disabled)		
		Workers	Widow(er)s	Adult Children
MS	131,283	110,558	4,301	16,424
MO	221,483	189,232	6,104	26,147
MT	28,022	23,922	577	3,523
NE	45,802	38,098	802	6,902
NV	64,735	57,412	1,364	5,959
NH	48,235	41,813	867	5,555
NJ	199,970	167,868	3,626	28,476
NM	63,999	55,907	1,194	6,898
NY	518,882	433,997	8,970	75,915
NC	333,532	286,368	9,247	37,917
ND	16,253	13,517	252	2,484
OH	370,591	313,017	9,841	47,733
OK	134,829	116,636	4,119	14,074
OR	110,097	93,286	2,424	14,387
PA	419,803	356,858	9,294	53,651
RI	37,898	32,460	661	4,777
SC	181,341	155,753	5,722	19,866
SD	20,799	17,547	330	2,922
TN	249,583	214,317	8,388	26,878
TX	579,408	495,459	14,101	69,848
UT	51,240	42,865	945	7,430
VT	23,239	19,667	379	3,193
VA	218,912	187,134	5,573	26,205
WA	170,029	144,360	3,347	22,322
WV	88,962	74,772	3,182	11,008

(continued)

Table 12.5a Social Security Disability Insurance - Number of Beneficiaries: December 2022 (cont.)

State	Total	Type of Beneficiary (Disabled)		
		Workers	Widow(er)s	Adult Children
WI	169,516	142,054	2,821	24,641
WY	14,356	12,468	270	1,618
PR	157,566	133,312	3,137	21,117

Citation: Thomas, N., Paul, S., Bach, S., & Houtenville, A. (Eds.) (2024). Annual disability statistics compendium: 2024 (Table 12.5a). Durham, NH: University of New Hampshire, Institute on Disability.

Note: Sourced from Social Security Disability Insurance Program, 2022 Table 9. Data for this table can be found at https://www.ssa.gov/policy/docs/statcomps/di_asr/2022.

*estimate either unavailable or too few sample observations.

Table 12.5b Social Security Disability Insurance - Number of Beneficiaries, by Disability Type: December 2022

State	Type of Beneficiary (Disabled)			
	Congenital Anomalies	Endocrine, Nutritional, And Metabolic Diseases	Infectious And Parasitic Diseases	Injuries
U.S.	50,581	197,210	89,815	301,699
AL	991	6,963	2,014	8,705
AK	114	216	71	487
AZ	1,013	3,282	1,626	5,863
AR	601	4,657	955	5,153
CA	5,006	12,867	8,866	24,702
CO	777	1,930	866	3,777
CT	429	1,645	810	2,226
DE	160	481	343	936
DC	34	302	471	393
FL	3,158	12,804	9,902	19,541
GA	1,256	7,210	4,761	10,940
HI	147	407	314	751
ID	362	992	243	1,672
IL	2,031	6,595	2,837	8,959
IN	1,029	5,900	1,709	6,825
IA	679	2,283	400	2,774
KS	553	1,788	474	2,630
KY	849	4,675	1,181	6,773
LA	762	3,730	2,061	6,413
ME	225	1,286	258	1,727
MD	860	2,848	2,214	4,536
MA	1,031	2,826	1,675	4,988
MI	1,666	7,723	2,294	11,396
MN	1,038	1,775	706	4,410

(continued)

Table 12.5b Social Security Disability Insurance - Number of Beneficiaries, by Disability Type: December 2022 (cont.)

State	Type of Beneficiary (Disabled)			
	Congenital Anomalies	Endocrine, Nutritional, And Metabolic Diseases	Infectious And Parasitic Diseases	Injuries
MS	527	4,206	1,254	5,454
MO	1,368	5,553	1,778	8,329
MT	190	490	147	1,094
NE	411	1,085	248	1,664
NV	343	1,472	788	2,471
NH	274	707	192	1,247
NJ	1,069	3,758	2,041	6,601
NM	398	1,448	481	2,302
NY	2,504	8,207	7,005	15,988
NC	1,717	9,090	3,824	11,948
ND	153	290	93	608
OH	2,410	8,185	2,735	11,259
OK	585	3,780	801	4,361
OR	649	2,296	855	3,639
PA	2,523	8,102	3,469	14,894
RI	168	486	243	903
SC	833	4,071	1,951	6,767
SD	159	397	108	719
TN	1,162	6,885	1,827	8,269
TX	3,369	15,969	7,468	22,599
UT	599	1,045	296	1,614
VT	162	329	101	646
VA	1,217	4,702	2,249	7,017
WA	1,044	3,410	1,319	5,404
WV	319	2,590	546	3,554

(continued)

Table 12.5b Social Security Disability Insurance - Number of Beneficiaries, by Disability Type: December 2022 (cont.)

State	Type of Beneficiary (Disabled)			
	Congenital Anomalies	Endocrine, Nutritional, And Metabolic Diseases	Infectious And Parasitic Diseases	Injuries
WI	1,546	3,238	884	5,156
WY	99	227	61	600
PR	462	1,236	946	3,822

Citation: Thomas, N., Paul, S., Bach, S., & Houtenville, A. (Eds.) (2024). Annual disability statistics compendium: 2024 (Table 12.5b). Durham, NH: University of New Hampshire, Institute on Disability.

Note: Sourced from Social Security Disability Insurance Program, 2022 Table 10. Data for this table can be found at https://www.ssa.gov/policy/docs/statcomps/di_asr/2022.

*estimate either unavailable or too few sample observations.

Table 12.5c Social Security Disability Insurance - Number of Beneficiaries, by Disability Type: December 2022

State	Diseases of the –			
	Blood & Bloodforming Organs	Circulatory System	Digestive System	Genitourinary System
U.S.	24,077	593,011	126,012	156,429
AL	778	17,603	3,070	3,563
AK	19	691	181	180
AZ	367	9,062	2,491	3,320
AR	361	10,912	2,039	1,944
CA	1,448	38,608	8,901	16,543
CO	161	4,752	1,762	1,576
CT	230	4,708	1,158	1,308
DE	85	1,993	379	558
DC	69	975	133	447
FL	2,045	42,644	9,284	10,597
GA	1,292	25,760	4,243	7,384
HI	26	1,769	216	1,032
ID	86	2,282	833	590
IL	928	20,817	3,629	5,728
IN	482	16,548	3,622	3,237
IA	134	5,421	1,133	996
KS	164	4,850	1,245	993
KY	351	13,807	3,052	2,249
LA	631	14,420	2,119	3,263
ME	101	2,897	925	404
MD	597	9,408	1,784	3,238
MA	383	8,485	2,543	1,968
MI	947	22,614	5,285	5,001
MN	236	6,678	1,629	1,700

(continued)

Table 12.5c Social Security Disability Insurance - Number of Beneficiaries, by Disability Type: December 2022 (cont.)

State	Diseases of the –			
	Blood & Bloodforming Organs	Circulatory System	Digestive System	Genitourinary System
MS	538	12,413	1,529	2,894
MO	569	14,819	3,371	3,113
MT	31	1,297	478	374
NE	84	2,851	684	719
NV	173	4,490	1,052	1,517
NH	49	1,892	608	342
NJ	665	13,621	2,907	3,928
NM	111	2,833	1,010	1,146
NY	1,508	30,410	5,624	7,931
NC	1,178	25,755	4,965	6,793
ND	21	891	229	258
OH	896	25,875	5,370	5,173
OK	233	9,827	1,834	1,990
OR	199	5,398	1,914	1,388
PA	1,067	26,893	6,403	5,675
RI	81	1,782	530	381
SC	739	14,473	2,525	3,719
SD	34	1,107	282	332
TN	605	19,260	3,818	4,129
TX	1,652	45,654	8,396	15,773
UT	75	2,264	790	821
VT	27	731	281	148
VA	733	16,544	3,114	4,419
WA	345	8,259	2,872	2,371
WV	141	6,316	1,357	869

(continued)

Table 12.5c Social Security Disability Insurance - Number of Beneficiaries, by Disability Type: December 2022 (cont.)

State	Diseases of the –			
	Blood & Bloodforming Organs	Circulatory System	Digestive System	Genitourinary System
WI	363	8,850	2,197	2,239
WY	22	748	200	168
PR	124	5,845	656	1,422

Citation: Thomas, N., Paul, S., Bach, S., & Houtenville, A. (Eds.) (2024). Annual disability statistics compendium: 2024 (Table 12.5c). Durham, NH: University of New Hampshire, Institute on Disability.

Note: Sourced from Social Security Disability Insurance Program, 2022 Table 10. Data for this table can be found at https://www.ssa.gov/policy/docs/statcomps/di_asr/2022.

*estimate either unavailable or too few sample observations.

Table 12.5d Social Security Disability Insurance - Number of Beneficiaries, by Disability Type: December 2022

State	Diseases of the –			
	Musculoskeletal System	Nervous System	Respiratory System	Skin & Subcutaneous Tissue
U.S.	2,639,488	893,820	215,638	20,599
AL	82,532	21,488	5,626	644
AK	3,205	1,333	228	29
AZ	45,239	18,432	3,297	361
AR	47,579	13,084	3,945	430
CA	185,006	69,179	8,121	1,319
CO	26,425	13,091	2,498	189
CT	21,494	8,763	1,639	179
DE	9,600	2,948	753	57
DC	2,807	1,225	227	31
FL	184,710	59,179	14,013	1,604
GA	95,132	29,500	7,897	767
HI	4,782	2,190	266	60
ID	13,484	5,494	1,223	122
IL	76,797	32,487	7,843	644
IN	64,638	23,734	8,219	527
IA	23,423	8,990	2,807	145
KS	20,848	8,095	2,199	171
KY	73,247	17,580	7,073	516
LA	55,124	15,232	3,833	454
ME	14,965	5,277	1,345	167
MD	34,776	13,985	3,138	311
MA	44,021	17,298	3,140	309
MI	110,753	35,238	9,338	881
MN	30,513	14,476	2,445	238

(continued)

Table 12.5d Social Security Disability Insurance - Number of Beneficiaries, by Disability Type: December 2022 (cont.)

State	Diseases of the –			
	Musculoskeletal System	Nervous System	Respiratory System	Skin & Subcutaneous Tissue
MS	39,204	12,468	3,575	361
MO	68,035	22,615	7,113	555
MT	8,025	3,273	833	64
NE	11,109	5,283	1,269	107
NV	20,901	7,215	1,578	217
NH	10,115	4,163	933	66
NJ	59,101	20,834	4,046	396
NM	19,800	6,281	1,291	136
NY	183,101	47,493	10,571	887
NC	105,032	33,163	9,315	954
ND	4,096	1,786	394	35
OH	104,818	35,352	12,690	880
OK	44,526	12,346	4,107	324
OR	32,195	12,314	2,005	269
PA	131,919	41,584	10,850	877
RI	9,394	3,537	771	89
SC	62,855	18,156	5,115	461
SD	5,280	2,639	550	58
TN	82,986	23,819	7,559	610
TX	158,624	64,010	11,294	1,342
UT	12,600	6,492	1,213	87
VT	5,487	2,153	560	37
VA	63,424	21,920	5,991	593
WA	45,699	17,904	3,014	459
WV	30,014	7,656	3,702	224

(continued)

Table 12.5d Social Security Disability Insurance - Number of Beneficiaries, by Disability Type: December 2022 (cont.)

State	Diseases of the –			
	Musculoskeletal System	Nervous System	Respiratory System	Skin & Subcutaneous Tissue
WI	46,135	19,222	3,539	321
WY	3,913	1,785	632	21
PR	52,269	11,602	1,613	271

Citation: Thomas, N., Paul, S., Bach, S., & Houtenville, A. (Eds.) (2024). Annual disability statistics compendium: 2024 (Table 12.5d). Durham, NH: University of New Hampshire, Institute on Disability.

Note: Sourced from Social Security Disability Insurance Program, 2022 Table 10. Data for this table can be found at https://www.ssa.gov/policy/docs/statcomps/di_asr/2022.

*estimate either unavailable or too few sample observations.

Table 12.5e Social Security Disability Insurance - Number of Beneficiaries, by Disability Type: December 2022

State	Diseases of the –			
	Mental Disorders	Neoplasms	Other	Unknown
U.S.	3,016,791	270,812	19,025	165,175
AL	65,137	5,293	634	4,038
AK	5,205	403	45	219
AZ	53,608	4,888	465	2,811
AR	43,111	3,623	227	2,376
CA	235,248	21,875	1,484	11,524
CO	32,890	3,083	230	1,719
CT	38,096	2,920	160	1,776
DE	8,529	896	50	452
DC	5,606	328	32	307
FL	169,561	21,176	1,122	10,385
GA	83,382	9,556	689	5,204
HI	9,283	828	73	443
ID	18,123	1,338	115	787
IL	106,365	9,660	708	4,959
IN	68,392	6,892	468	4,247
IA	33,755	2,746	131	1,702
KS	28,752	2,338	154	1,301
KY	64,035	5,149	545	3,473
LA	50,757	4,447	347	3,633
ME	26,123	1,624	106	961
MD	45,447	4,323	248	2,821
MA	98,374	5,407	495	4,106
MI	123,349	10,247	659	6,987
MN	59,549	4,302	302	2,043

(continued)

Table 12.5e Social Security Disability Insurance - Number of Beneficiaries, by Disability Type: December 2022 (cont.)

State	Diseases of the –			
	Mental Disorders	Neoplasms	Other	Unknown
MS	39,897	3,918	274	2,771
MO	74,067	6,399	395	3,404
MT	10,334	803	64	525
NE	17,911	1,373	113	891
NV	19,323	2,045	165	985
NH	25,577	1,243	89	738
NJ	69,682	7,177	473	3,671
NM	23,816	1,542	207	1,197
NY	169,409	16,836	850	10,558
NC	102,373	10,878	830	5,717
ND	6,604	480	24	291
OH	135,425	11,132	649	7,742
OK	44,701	3,287	213	1,914
OR	41,390	3,176	246	2,164
PA	143,486	12,994	952	8,115
RI	17,886	998	72	577
SC	50,869	5,183	411	3,213
SD	8,083	673	46	332
TN	74,382	7,164	488	6,620
TX	193,723	17,924	1,220	10,391
UT	20,681	1,409	154	1,100
VT	11,471	536	84	486
VA	75,649	6,882	462	3,996
WA	69,048	5,175	421	3,285
WV	26,530	2,526	211	2,407

(continued)

Table 12.5e Social Security Disability Insurance - Number of Beneficiaries, by Disability Type: December 2022 (cont.)

State	Diseases of the –			
	Mental Disorders	Neoplasms	Other	Unknown
WI	66,538	5,337	372	3,579
WY	5,259	351	46	224
PR	71,831	2,250	336	2,881

Citation: Thomas, N., Paul, S., Bach, S., & Houtenville, A. (Eds.) (2024). Annual disability statistics compendium: 2024 (Table 12.5e). Durham, NH: University of New Hampshire, Institute on Disability.

Note: Sourced from Social Security Disability Insurance Program, 2022 Table 10. Data for this table can be found at https://www.ssa.gov/policy/docs/statcomps/di_asr/2022.

*estimate either unavailable or too few sample observations.

Table 12.5f Social Security Disability Insurance - Number of Beneficiaries, by Disability Type: December 2022

State	Type of Beneficiary (Mental Disorders)			
	Autism Spectrum Disorders	Developmental Disorders	Childhood & Adolescent Disorders	Intellectual Disabilities
U.S.	117,159	17,669	3,370	791,125
AL	1,630	179	63	19,194
AK	274	29	15	1,198
AZ	1,857	291	42	11,538
AR	1,014	143	37	12,742
CA	10,585	1,519	183	54,613
CO	1,122	175	43	7,567
CT	1,938	241	31	9,281
DE	408	60	8	2,549
DC	105	105	3	1,489
FL	6,454	642	135	38,532
GA	2,711	273	63	24,453
HI	347	*	*	1,876
ID	949	95	32	4,368
IL	4,148	1,025	91	32,433
IN	2,476	337	73	21,259
IA	1,163	165	47	11,702
KS	1,310	98	50	8,301
KY	1,548	254	67	17,220
LA	1,435	265	49	18,872
ME	1,253	114	20	4,960
MD	2,132	461	57	12,143
MA	4,224	868	38	15,693
MI	4,744	867	142	32,101
MN	2,921	236	109	14,842

(continued)

Table 12.5f Social Security Disability Insurance - Number of Beneficiaries, by Disability Type: December 2022 (cont.)

State	Type of Beneficiary (Mental Disorders)			
	Autism Spectrum Disorders	Developmental Disorders	Childhood & Adolescent Disorders	Intellectual Disabilities
MS	897	233	36	12,115
MO	2,981	277	138	20,909
MT	385	56	17	2,654
NE	685	60	26	5,541
NV	663	136	19	3,874
NH	1,097	148	19	3,230
NJ	4,360	780	67	17,345
NM	543	190	34	4,910
NY	8,044	1,866	241	47,403
NC	3,711	518	109	31,148
ND	288	43	9	2,114
OH	4,886	438	129	37,095
OK	1,040	220	56	13,237
OR	2,435	187	55	9,123
PA	5,397	979	179	41,246
RI	690	104	16	3,340
SC	1,245	241	46	15,533
SD	308	73	13	2,468
TN	1,928	271	80	20,532
TX	6,708	991	237	47,146
UT	1,128	130	29	5,803
VT	578	82	21	1,999
VA	3,038	308	113	20,788
WA	3,081	427	106	13,920
WV	686	97	26	9,364

(continued)

Table 12.5f Social Security Disability Insurance - Number of Beneficiaries, by Disability Type: December 2022 (cont.)

State	Type of Beneficiary (Mental Disorders)			
	Autism Spectrum Disorders	Developmental Disorders	Childhood & Adolescent Disorders	Intellectual Disabilities
WI	3,348	307	127	17,940
WY	215	25	10	1,422
PR	605	203	17	12,189

Citation: Thomas, N., Paul, S., Bach, S., & Houtenville, A. (Eds.) (2024). Annual disability statistics compendium: 2024 (Table 12.5f). Durham, NH: University of New Hampshire, Institute on Disability.

Note: Sourced from Social Security Disability Insurance Program, 2022 Table 10A. Data for this table can be found at https://www.ssa.gov/policy/docs/statcomps/di_asr/2022.

*estimate either unavailable or too few sample observations.

Table 12.5g Social Security Disability Insurance - Number of Beneficiaries, by Disability Type: December 2022

State	Type of Beneficiary (Mental Disorders)			
	Depressive, Bipolar, & Related Disorders	Neurocognitive Disorders	Schizophrenia Spectrum Disorders	Other Mental Disorders
U.S.	1,010,145	264,491	415,369	397,591
AL	21,761	5,346	8,127	8,837
AK	1,119	646	1,016	908
AZ	19,052	6,527	7,551	6,750
AR	14,990	3,375	4,975	5,835
CA	78,394	20,460	46,781	22,713
CO	10,412	3,763	4,812	4,996
CT	12,974	3,501	5,744	4,386
DE	2,754	778	1,149	823
DC	1,822	584	1,202	296
FL	61,989	16,741	25,975	19,093
GA	25,685	8,277	12,233	9,687
HI	2,683	1,224	1,970	1,154
ID	5,331	1,771	2,132	3,445
IL	35,792	7,614	14,904	10,358
IN	20,841	6,111	8,190	9,105
IA	8,728	3,062	4,103	4,785
KS	8,486	2,684	3,599	4,224
KY	22,864	7,141	5,271	9,670
LA	14,660	3,433	6,846	5,197
ME	8,925	2,107	2,297	6,447
MD	14,425	5,336	6,862	4,031
MA	39,664	7,674	11,864	18,349
MI	43,594	11,370	16,596	13,935
MN	19,199	6,385	7,820	8,037

(continued)

Table 12.5g Social Security Disability Insurance - Number of Beneficiaries, by Disability Type: December 2022 (cont.)

State	Type of Beneficiary (Mental Disorders)			
	Depressive, Bipolar, & Related Disorders	Neurocognitive Disorders	Schizophrenia Spectrum Disorders	Other Mental Disorders
MS	13,915	3,211	5,304	4,186
MO	23,529	5,789	9,986	10,458
MT	2,614	1,307	1,349	1,952
NE	5,373	1,423	2,470	2,333
NV	6,729	1,768	3,350	2,784
NH	9,913	2,007	2,023	7,140
NJ	23,538	5,384	11,506	6,702
NM	7,993	2,790	2,811	4,545
NY	54,239	9,268	27,593	20,755
NC	31,396	9,360	13,847	12,284
ND	1,404	847	912	987
OH	47,961	9,219	17,196	18,501
OK	14,514	4,459	5,081	6,094
OR	11,848	3,927	5,663	8,152
PA	51,814	9,915	18,057	15,899
RI	7,123	1,214	1,921	3,478
SC	15,058	5,152	6,717	6,877
SD	1,985	1,055	978	1,203
TN	27,193	6,564	8,231	9,583
TX	72,579	17,490	23,786	24,786
UT	5,048	2,436	2,896	3,211
VT	3,708	1,041	1,075	2,967
VA	24,503	6,573	10,540	9,786
WA	21,063	7,555	9,429	13,467
WV	8,218	2,272	1,849	4,018

(continued)

Table 12.5g Social Security Disability Insurance - Number of Beneficiaries, by Disability Type: December 2022 (cont.)

State	Type of Beneficiary (Mental Disorders)			
	Depressive, Bipolar, & Related Disorders	Neurocognitive Disorders	Schizophrenia Spectrum Disorders	Other Mental Disorders
WI	19,433	5,809	8,115	11,459
WY	1,310	732	645	900
PR	49,933	1,190	4,871	2,823

Citation: Thomas, N., Paul, S., Bach, S., & Houtenville, A. (Eds.) (2024). Annual disability statistics compendium: 2024 (Table 12.5g). Durham, NH: University of New Hampshire, Institute on Disability.

Note: Sourced from Social Security Disability Insurance Program, 2022 Table 10A. Data for this table can be found at https://www.ssa.gov/policy/docs/statcomps/di_asr/2022.

*estimate either unavailable or too few sample observations.

Table 12.6 Supplemental Security Disability Insurance - Total Annual Benefits: December 2022

State	Total (\$)	Type of Beneficiary (Disabled) (\$)		
		Workers	Widow(er)s	Adult children
U.S.	12,386,206	11,086,658	185,753	1,113,796
AL	316,419	287,388	6,479	22,552
AK	17,577	15,619	223	1,735
AZ	229,586	208,426	2,929	18,230
AR	189,637	172,908	3,587	13,142
CA	935,011	822,035	11,809	101,167
CO	137,208	124,430	1,719	11,059
CT	128,381	113,008	1,356	14,017
DE	43,125	39,308	553	3,264
DC	16,897	15,254	184	1,459
FL	829,820	759,022	11,344	59,455
GA	415,517	376,687	7,329	31,502
HI	32,830	29,040	361	3,429
ID	65,997	58,972	855	6,170
IL	411,922	359,944	5,375	46,602
IN	305,650	273,822	5,138	26,690
IA	117,029	103,247	1,490	12,293
KS	104,477	92,829	1,530	10,118
KY	280,031	252,520	6,672	20,839
LA	224,337	197,898	5,123	21,315
ME	77,025	68,946	1,032	7,047
MD	191,962	172,268	2,265	17,429
MA	278,507	248,283	2,745	27,479
MI	508,757	448,187	8,146	52,425
MN	184,645	164,537	1,524	18,584

(continued)

Table 12.6 Supplemental Security Disability Insurance - Total Annual Benefits: December 2022 (cont.)

State	Total (\$)	Type of Beneficiary (Disabled) (\$)		
		Workers	Widow(er)s	Adult children
MS	174,599	156,604	3,536	14,459
MO	302,691	272,697	4,995	24,999
MT	37,602	33,660	549	3,393
NE	60,496	53,026	663	6,807
NV	97,263	89,703	1,359	6,202
NH	70,197	63,908	745	5,543
NJ	311,726	276,656	3,538	31,531
NM	85,600	78,169	1,067	6,364
NY	756,670	668,604	8,155	79,911
NC	468,828	424,965	7,419	36,444
ND	21,333	18,775	228	2,331
OH	502,047	445,390	9,003	47,654
OK	183,052	165,977	3,587	13,488
OR	153,080	136,164	2,280	14,637
PA	595,941	532,945	8,268	54,728
RI	52,671	47,533	581	4,558
SC	259,807	235,570	4,766	19,471
SD	27,316	24,411	271	2,634
TN	342,974	310,038	6,856	26,079
TX	806,235	725,204	13,069	67,962
UT	71,786	63,167	905	7,713
VT	30,822	27,501	318	3,003
VA	311,017	280,215	4,799	26,003
WA	242,219	215,720	3,270	23,228
WV	123,215	109,552	3,062	10,601

(continued)

Table 12.6 Supplemental Security Disability Insurance - Total Annual Benefits: December 2022 (cont.)

State	Total (\$)	Type of Beneficiary (Disabled) (\$)		
		Workers	Widow(er)s	Adult children
WI	234,270	207,401	2,422	24,447
WY	20,402	18,526	274	1,602
PR	191,549	173,991	2,515	15,043

Citation: Thomas, N., Paul, S., Bach, S., & Houtenville, A. (Eds.) (2024). Annual disability statistics compendium: 2024 (Table 12.6). Durham, NH: University of New Hampshire, Institute on Disability.

Note: Sourced from Social Security Administration, 2022. Data for this table can be found at <https://www.ssa.gov/policy/docs/statcomps/supplement/2022>.

\$ in thousands. Data exclude lump-sum death payments.

*estimate either unavailable or too few sample observations.

Table 12.7a Supplemental Security Income - Change in the Number of Recipients of Federally Administered Payments, by Total and Age Eligible: 2021 to 2022

State	Total			Age Eligible		
	2021	2022	% Change	2021	2022	% Change
U.S.	7,694,873	7,541,206	-2.0	1,115,565	1,137,932	2.0
Alabama	150,729	146,542	-2.8	7,132	7,338	2.9
Alaska	11,791	11,373	-3.5	1,686	1,625	-3.6
Arizona	114,713	112,371	-2.0	17,252	17,809	3.2
Arkansas	98,935	96,423	-2.5	4,351	4,411	1.4
California	1,147,421	1,133,190	-1.2	334,858	339,560	1.4
Colorado	69,898	68,021	-2.7	10,772	11,017	2.3
Connecticut	65,924	65,416	-0.8	7,406	7,577	2.3
Delaware	16,311	16,114	-1.2	1,291	1,371	6.2
District of Columbia	24,227	23,525	-2.9	2,248	2,370	5.4
Florida	559,653	547,570	-2.2	143,666	147,156	2.4
Georgia	252,273	249,088	-1.3	25,450	26,795	5.3
Hawaii	21,867	21,456	-1.9	5,155	5,270	2.2
Idaho	29,425	28,457	-3.3	1,644	1,681	2.3
Illinois	251,720	245,117	-2.6	29,099	29,792	2.4
Indiana	124,002	121,768	-1.8	5,794	6,252	7.9
Iowa	50,157	49,411	-1.5	2,967	2,980	0.4
Kansas	46,419	45,594	-1.8	2,785	2,855	2.5
Kentucky	161,145	156,464	-2.9	8,353	8,402	0.6
Louisiana	164,118	160,538	-2.2	10,036	10,141	1.0
Maine	34,894	34,095	-2.3	1,733	1,743	0.6
Maryland	117,167	115,215	-1.7	15,106	15,435	2.2
Massachusetts	172,755	168,056	-2.7	24,412	24,841	1.8
Michigan	256,734	250,912	-2.3	18,915	19,660	3.9
Minnesota	89,382	88,024	-1.5	10,963	11,110	1.3

(continued)

Table 12.7a Supplemental Security Income - Change in the Number of Recipients of Federally Administered Payments, by Total and Age Eligible: 2021 to 2022 (cont.)

State	Total			Age Eligible		
	2021	2022	% Change	2021	2022	% Change
Mississippi	110,306	107,725	-2.3	6,890	6,910	0.3
Missouri	131,072	128,841	-1.7	6,766	6,903	2.0
Montana	16,931	16,372	-3.3	1,454	1,501	3.2
Nebraska	28,749	28,326	-1.5	2,420	2,434	0.6
Nevada	54,642	53,564	-2.0	14,654	15,185	3.6
New Hampshire	17,333	16,527	-4.7	831	853	2.6
New Jersey	167,806	165,162	-1.6	34,270	34,351	0.2
New Mexico	58,427	56,273	-3.7	7,397	7,339	-0.8
New York	583,874	573,058	-1.9	109,508	110,797	1.2
North Carolina	221,312	216,756	-2.1	16,299	16,909	3.7
North Dakota	8,017	7,872	-1.8	595	608	2.2
Ohio	297,315	291,632	-1.9	16,519	17,591	6.5
Oklahoma	94,123	92,408	-1.8	5,838	5,881	0.7
Oregon	85,288	83,635	-1.9	9,289	9,421	1.4
Pennsylvania	335,421	328,665	-2.0	24,562	25,615	4.3
Rhode Island	31,216	30,592	-2.0	3,211	3,243	1.0
South Carolina	109,717	106,983	-2.5	7,263	7,880	8.5
South Dakota	14,079	13,933	-1.0	1,515	1,528	0.9
Tennessee	166,732	162,800	-2.4	10,096	10,434	3.3
Texas	607,456	594,018	-2.2	96,466	97,352	0.9
Utah	30,602	30,482	-0.4	2,704	2,771	2.5
Vermont	14,573	14,133	-3.0	882	874	-0.9
Virginia	151,138	148,318	-1.9	16,928	17,457	3.1
Washington	141,350	137,815	-2.5	17,256	17,600	2.0
West Virginia	66,493	64,747	-2.6	2,164	2,294	6.0

(continued)

Table 12.7a Supplemental Security Income - Change in the Number of Recipients of Federally Administered Payments, by Total and Age Eligible: 2021 to 2022 (cont.)

State	Total			Age Eligible		
	2021	2022	% Change	2021	2022	% Change
Wisconsin	112,411	109,123	-2.9	6,364	6,638	4.3
Wyoming	6,830	6,706	-1.8	350	372	6.3

Citation: Thomas, N., Paul, S., Bach, S., & Houtenville, A. (Eds.) (2024). Annual disability statistics compendium: 2024 (Table 12.7a). Durham, NH: University of New Hampshire, Institute on Disability.

Note: Sourced from Social Security Administration, 2021 and 2022. Data for this table can be found at <https://www.ssa.gov/policy/docs/statcomps/supplement/2021> and <https://www.ssa.gov/policy/docs/statcomps/supplement/2022>.

Table 12.7b Supplemental Security Income - Change in the Number of Recipients of Federally Administered Payments, by Blind and Disabled: 2021 to 2022

State	Blind			Disabled		
	2021	2022	% Change	2021	2022	% Change
U.S.	65,577	64,383	-1.8	6,513,731	6,338,891	-2.7
Alabama	945	948	0.3	142,652	138,256	-3.1
Alaska	78	69	-11.5	10,027	9,679	-3.5
Arizona	1,136	1,103	-2.9	96,325	93,459	-3.0
Arkansas	669	669	0.0	93,915	91,343	-2.7
California	15,223	14,662	-3.7	797,340	778,968	-2.3
Colorado	542	551	1.7	58,584	56,453	-3.6
Connecticut	441	429	-2.7	58,077	57,410	-1.1
Delaware	110	109	-0.9	14,910	14,634	-1.9
District of Columbia	143	144	0.7	21,836	21,011	-3.8
Florida	3,642	3,562	-2.2	412,345	396,852	-3.8
Georgia	2,183	2,210	1.2	224,640	220,083	-2.0
Hawaii	184	187	1.6	16,528	15,999	-3.2
Idaho	246	243	-1.2	27,535	26,533	-3.6
Illinois	2,317	2,250	-2.9	220,304	213,075	-3.3
Indiana	949	924	-2.6	117,259	114,592	-2.3
Iowa	597	595	-0.3	46,593	45,836	-1.6
Kansas	364	371	1.9	43,270	42,368	-2.1
Kentucky	1,052	1,020	-3.0	151,740	147,042	-3.1
Louisiana	1,309	1,308	-0.1	152,773	149,089	-2.4
Maine	205	202	-1.5	32,956	32,150	-2.4
Maryland	783	773	-1.3	101,278	99,007	-2.2
Massachusetts	1,989	1,906	-4.2	146,354	141,309	-3.4
Michigan	1,684	1,674	-0.6	236,135	229,578	-2.8
Minnesota	708	719	1.6	77,711	76,195	-2.0

(continued)

Table 12.7b Supplemental Security Income - Change in the Number of Recipients of Federally Administered Payments, by Blind and Disabled: 2021 to 2022 (cont.)

State	Blind			Disabled		
	2021	2022	% Change	2021	2022	% Change
Mississippi	957	931	-2.7	102,459	99,884	-2.5
Missouri	988	993	0.5	123,318	120,945	-1.9
Montana	138	136	-1.4	15,339	14,735	-3.9
Nebraska	250	247	-1.2	26,079	25,645	-1.7
Nevada	675	667	-1.2	39,313	37,712	-4.1
New Hampshire	128	121	-5.5	16,374	15,553	-5.0
New Jersey	854	851	-0.4	132,682	129,960	-2.1
New Mexico	477	461	-3.4	50,553	48,473	-4.1
New York	2,966	2,924	-1.4	471,400	459,337	-2.6
North Carolina	1,871	1,840	-1.7	203,142	198,007	-2.5
North Dakota	71	65	-8.5	7,351	7,199	-2.1
Ohio	2,049	2,029	-1.0	278,747	272,012	-2.4
Oklahoma	722	758	5.0	87,563	85,769	-2.0
Oregon	584	565	-3.3	75,415	73,649	-2.3
Pennsylvania	2,074	2,105	1.5	308,785	300,945	-2.5
Rhode Island	170	161	-5.3	27,835	27,188	-2.3
South Carolina	1,225	1,202	-1.9	101,229	97,901	-3.3
South Dakota	141	135	-4.3	12,423	12,270	-1.2
Tennessee	1,503	1,509	0.4	155,133	150,857	-2.8
Texas	6,548	6,445	-1.6	504,442	490,221	-2.8
Utah	277	287	3.6	27,621	27,424	-0.7
Vermont	70	76	8.6	13,621	13,183	-3.2
Virginia	1,147	1,094	-4.6	133,063	129,767	-2.5
Washington	865	859	-0.7	123,229	119,356	-3.1
West Virginia	422	416	-1.4	63,907	62,037	-2.9

(continued)

Table 12.7b Supplemental Security Income - Change in the Number of Recipients of Federally Administered Payments, by Blind and Disabled: 2021 to 2022 (cont.)

State	Blind			Disabled		
	2021	2022	% Change	2021	2022	% Change
Wisconsin	853	821	-3.8	105,194	101,664	-3.4
Wyoming	53	57	7.5	6,427	6,277	-2.3

Citation: Thomas, N., Paul, S., Bach, S., & Houtenville, A. (Eds.) (2024). Annual disability statistics compendium: 2024 (Table 12.7b). Durham, NH: University of New Hampshire, Institute on Disability.

Note: Sourced from Social Security Administration, 2021 and 2022. Data for this table can be found at <https://www.ssa.gov/policy/docs/statcomps/supplement/2021> and <https://www.ssa.gov/policy/docs/statcomps/supplement/2022>.

Table 12.8a Social Security Disability Insurance - Change in the Number of Beneficiaries of Federally Administered Payments, by All Disabled Beneficiaries and Disabled Workers: 2021 to 2022

State	All Disabled Beneficiaries			Disabled Workers		
	2021	2022	% Change	2021	2022	% Change
U.S.	9,064,781	8,780,293	-3.1	7,728,304	7,459,057	-3.5
Alabama	237,929	229,079	-3.7	205,681	197,520	-4.0
Alaska	13,024	12,626	-3.1	11,023	10,603	-3.8
Arizona	162,542	156,125	-3.9	141,322	135,085	-4.4
Arkansas	145,019	140,997	-2.8	125,981	122,160	-3.0
California	678,680	650,697	-4.1	565,270	539,044	-4.6
Colorado	100,314	95,726	-4.6	87,507	83,080	-5.1
Connecticut	89,561	87,541	-2.3	74,895	72,936	-2.6
Delaware	28,997	28,220	-2.7	25,286	24,568	-2.8
District of Columbia	13,994	13,387	-4.3	12,097	11,547	-4.5
Florida	593,726	571,725	-3.7	520,045	498,785	-4.1
Georgia	304,619	294,973	-3.2	262,794	253,596	-3.5
Hawaii	23,286	22,587	-3.0	19,617	18,954	-3.4
Idaho	48,988	47,746	-2.5	41,769	40,481	-3.1
Illinois	302,129	290,987	-3.7	251,128	240,755	-4.1
Indiana	221,230	216,469	-2.2	189,432	185,000	-2.3
Iowa	88,869	87,519	-1.5	74,363	73,109	-1.7
Kansas	78,814	76,555	-2.9	66,682	64,502	-3.3
Kentucky	210,101	204,555	-2.6	179,822	174,569	-2.9
Louisiana	171,855	167,226	-2.7	143,284	139,242	-2.8
Maine	59,984	58,391	-2.7	50,945	49,412	-3.0
Maryland	135,537	130,534	-3.7	116,464	111,702	-4.1
Massachusetts	205,198	197,049	-4.0	173,945	166,264	-4.4
Michigan	365,709	354,378	-3.1	307,554	297,020	-3.4
Minnesota	134,586	132,040	-1.9	114,022	111,495	-2.2

(continued)

Table 12.8a Social Security Disability Insurance - Change in the Number of Beneficiaries of Federally Administered Payments, by All Disabled Beneficiaries and Disabled Workers: 2021 to 2022 (cont.)

State	All Disabled Beneficiaries			Disabled Workers		
	2021	2022	% Change	2021	2022	% Change
Mississippi	135,439	131,283	-3.1	114,383	110,558	-3.3
Missouri	226,978	221,483	-2.4	194,556	189,232	-2.7
Montana	28,981	28,022	-3.3	24,869	23,922	-3.8
Nebraska	46,591	45,802	-1.7	38,910	38,098	-2.1
Nevada	67,068	64,735	-3.5	59,661	57,412	-3.8
New Hampshire	50,194	48,235	-3.9	43,702	41,813	-4.3
New Jersey	206,072	199,970	-3.0	173,632	167,868	-3.3
New Mexico	66,536	63,999	-3.8	58,346	55,907	-4.2
New York	533,426	518,882	-2.7	447,428	433,997	-3.0
North Carolina	343,747	333,532	-3.0	296,199	286,368	-3.3
North Dakota	16,530	16,253	-1.7	13,797	13,517	-2.0
Ohio	380,528	370,591	-2.6	322,274	313,017	-2.9
Oklahoma	137,070	134,829	-1.6	118,777	116,636	-1.8
Oregon	113,693	110,097	-3.2	96,685	93,286	-3.5
Pennsylvania	432,029	419,803	-2.8	368,244	356,858	-3.1
Rhode Island	39,036	37,898	-2.9	33,535	32,460	-3.2
South Carolina	187,510	181,341	-3.3	161,614	155,753	-3.6
South Dakota	20,997	20,799	-0.9	17,723	17,547	-1.0
Tennessee	258,143	249,583	-3.3	222,515	214,317	-3.7
Texas	598,549	579,408	-3.2	513,527	495,459	-3.5
Utah	52,018	51,240	-1.5	43,781	42,865	-2.1
Vermont	23,817	23,239	-2.4	20,214	19,667	-2.7
Virginia	224,970	218,912	-2.7	192,934	187,134	-3.0
Washington	177,077	170,029	-4.0	151,348	144,360	-4.6
West Virginia	92,124	88,962	-3.4	77,602	74,772	-3.6

(continued)

Table 12.8a Social Security Disability Insurance - Change in the Number of Beneficiaries of Federally Administered Payments, by All Disabled Beneficiaries and Disabled Workers: 2021 to 2022 (cont.)

State	All Disabled Beneficiaries			Disabled Workers		
	2021	2022	% Change	2021	2022	% Change
Wisconsin	175,858	169,516	-3.6	147,961	142,054	-4.0
Wyoming	14,749	14,356	-2.7	12,878	12,468	-3.2
Puerto Rico	160,997	157,566	-2.1	136,428	133,312	-2.3

Citation: Thomas, N., Paul, S., Bach, S., & Houtenville, A. (Eds.) (2024). Annual disability statistics compendium: 2024 (Table 12.8a). Durham, NH: University of New Hampshire, Institute on Disability.

Note: Sourced from Social Security Administration, 2021 and 2022. Data for this table can be found at <https://www.ssa.gov/policy/docs/statcomps/supplement/2021> and <https://www.ssa.gov/policy/docs/statcomps/supplement/2022>.

Table 12.8b Social Security Disability Insurance - Change in the Number of Beneficiaries of Federally Administered Payments, by Disabled Widow(er)s and Disabled Adult Children: 2021 to 2022

State	Disabled Widow(er)s			Disabled Adult Children		
	2021	2022	% Change	2021	2022	% Change
U.S.	220,404	207,767	-5.7	1,116,073	1,113,469	-0.2
Alabama	8,091	7,632	-5.7	24,157	23,927	-1.0
Alaska	240	225	-6.2	1,761	1,798	2.1
Arizona	3,376	3,130	-7.3	17,844	17,910	0.4
Arkansas	4,665	4,501	-3.5	14,373	14,336	-0.3
California	13,036	12,008	-7.9	100,374	99,645	-0.7
Colorado	1,944	1,814	-6.7	10,863	10,832	-0.3
Connecticut	1,507	1,415	-6.1	13,159	13,190	0.2
Delaware	677	608	-10.2	3,034	3,044	0.3
District of Columbia	231	208	-10.0	1,666	1,632	-2.0
Florida	13,593	12,738	-6.3	60,088	60,202	0.2
Georgia	9,077	8,617	-5.1	32,748	32,760	0.0
Hawaii	404	371	-8.2	3,265	3,262	-0.1
Idaho	963	921	-4.4	6,256	6,344	1.4
Illinois	6,257	5,861	-6.3	44,744	44,371	-0.8
Indiana	5,975	5,718	-4.3	25,823	25,751	-0.3
Iowa	1,838	1,732	-5.8	12,668	12,678	0.1
Kansas	1,917	1,827	-4.7	10,215	10,226	0.1
Kentucky	7,731	7,515	-2.8	22,548	22,471	-0.3
Louisiana	5,609	5,264	-6.2	22,962	22,720	-1.1
Maine	1,307	1,233	-5.7	7,732	7,746	0.2
Maryland	2,556	2,409	-5.8	16,517	16,423	-0.6
Massachusetts	3,284	3,027	-7.8	27,969	27,758	-0.8
Michigan	9,005	8,485	-5.8	49,150	48,873	-0.6
Minnesota	1,886	1,798	-4.7	18,678	18,747	0.4

(continued)

Table 12.8b Social Security Disability Insurance - Change in the Number of Beneficiaries of Federally Administered Payments, by Disabled Widow(er)s and Disabled Adult Children: 2021 to 2022 (cont.)

State	Disabled Widow(er)s			Disabled Adult Children		
	2021	2022	% Change	2021	2022	% Change
Mississippi	4,563	4,301	-5.7	16,493	16,424	-0.4
Missouri	6,439	6,104	-5.2	25,983	26,147	0.6
Montana	600	577	-3.8	3,512	3,523	0.3
Nebraska	840	802	-4.5	6,841	6,902	0.9
Nevada	1,479	1,364	-7.8	5,928	5,959	0.5
New Hampshire	939	867	-7.7	5,553	5,555	0.0
New Jersey	3,910	3,626	-7.3	28,530	28,476	-0.2
New Mexico	1,261	1,194	-5.3	6,929	6,898	-0.4
New York	9,570	8,970	-6.3	76,428	75,915	-0.7
North Carolina	9,727	9,247	-4.9	37,821	37,917	0.3
North Dakota	265	252	-4.9	2,468	2,484	0.6
Ohio	10,362	9,841	-5.0	47,892	47,733	-0.3
Oklahoma	4,285	4,119	-3.9	14,008	14,074	0.5
Oregon	2,577	2,424	-5.9	14,431	14,387	-0.3
Pennsylvania	9,856	9,294	-5.7	53,929	53,651	-0.5
Rhode Island	717	661	-7.8	4,784	4,777	-0.1
South Carolina	5,986	5,722	-4.4	19,910	19,866	-0.2
South Dakota	350	330	-5.7	2,924	2,922	-0.1
Tennessee	8,684	8,388	-3.4	26,944	26,878	-0.2
Texas	15,305	14,101	-7.9	69,717	69,848	0.2
Utah	972	945	-2.8	7,265	7,430	2.3
Vermont	387	379	-2.1	3,216	3,193	-0.7
Virginia	5,856	5,573	-4.8	26,180	26,205	0.1
Washington	3,571	3,347	-6.3	22,158	22,322	0.7
West Virginia	3,366	3,182	-5.5	11,156	11,008	-1.3

(continued)

Table 12.8b Social Security Disability Insurance - Change in the Number of Beneficiaries of Federally Administered Payments, by Disabled Widow(er)s and Disabled Adult Children: 2021 to 2022 (cont.)

State	Disabled Widow(er)s			Disabled Adult Children		
	2021	2022	% Change	2021	2022	% Change
Wisconsin	3,063	2,821	-7.9	24,834	24,641	-0.8
Wyoming	294	270	-8.2	1,577	1,618	2.6
Puerto Rico	3,310	3,137	-5.2	21,259	21,117	-0.7

Citation: Thomas, N., Paul, S., Bach, S., & Houtenville, A. (Eds.) (2024). Annual disability statistics compendium: 2024 (Table 12.8b). Durham, NH: University of New Hampshire, Institute on Disability.

Note: Sourced from Social Security Administration, 2021 and 2022. Data for this table can be found at <https://www.ssa.gov/policy/docs/statcomps/supplement/2021> and <https://www.ssa.gov/policy/docs/statcomps/supplement/2022>.

Table 12.9 Social Security Disability Insurance - Monthly Number of Applicants and Awards: 2005-January to 2023-October

Date	Applicants and Awards		
	Applicants	Awards	Percent Awards
2005-January	186,874	67,986	36.4
2005-February	164,758	67,519	41.0
2005-March	171,076	72,857	42.6
2005-April	212,728	74,416	35.0
2005-May	169,669	73,014	43.0
2005-June	161,937	68,532	42.3
2005-July	201,021	73,445	36.5
2005-August	171,935	73,739	42.9
2005-September	199,640	66,796	33.5
2005-October	159,071	72,764	45.7
2005-November	145,176	72,746	50.1
2005-December	178,224	48,387	27.1
2006-January	150,347	63,155	42.0
2006-February	161,153	61,647	38.3
2006-March	217,471	64,657	29.7
2006-April	172,656	68,460	39.7
2006-May	175,897	67,258	38.2
2006-June	209,494	70,106	33.5
2006-July	161,821	72,673	44.9
2006-August	178,619	73,230	41.0
2006-September	211,382	73,871	34.9
2006-October	163,885	76,145	46.5
2006-November	144,573	73,237	50.7
2006-December	186,790	48,157	25.8

(continued)

Table 12.9 Social Security Disability Insurance - Monthly Number of Applicants and Awards: 2005-January to 2023-October (cont.)

Date	Applicants and Awards		
	Applicants	Awards	Percent Awards
2007-January	146,429	58,613	40.0
2007-February	164,973	64,360	39.0
2007-March	223,213	69,621	31.2
2007-April	176,383	73,577	41.7
2007-May	178,998	67,564	37.7
2007-June	214,453	72,088	33.6
2007-July	167,620	70,775	42.2
2007-August	227,074	66,583	29.3
2007-September	174,484	72,137	41.3
2007-October	171,361	70,747	41.3
2007-November	197,992	78,385	39.6
2007-December	147,216	58,656	39.8
2008-January	157,837	62,522	39.6
2008-February	221,327	70,348	31.8
2008-March	184,605	78,411	42.5
2008-April	188,185	75,168	39.9
2008-May	218,667	74,137	33.9
2008-June	184,344	76,373	41.4
2008-July	173,991	69,962	40.2
2008-August	235,204	80,137	34.1
2008-September	178,930	80,087	44.8
2008-October	235,161	80,509	34.2
2008-November	173,204	88,413	51.0
2008-December	168,941	58,944	34.9

(continued)

Table 12.9 Social Security Disability Insurance - Monthly Number of Applicants and Awards: 2005-January to 2023-October (cont.)

Date	Applicants and Awards		
	Applicants	Awards	Percent Awards
2009-January	239,385	69,566	29.1
2009-February	212,378	77,497	36.5
2009-March	225,790	86,964	38.5
2009-April	225,232	82,473	36.6
2009-May	271,231	83,566	30.8
2009-June	230,772	82,260	35.6
2009-July	277,488	83,308	30.0
2009-August	233,807	88,293	37.8
2009-September	221,830	82,097	37.0
2009-October	278,422	87,931	31.6
2009-November	207,089	82,818	40.0
2009-December	192,820	79,167	41.1
2010-January	257,939	80,688	31.3
2010-February	218,654	79,800	36.5
2010-March	236,162	98,919	41.9
2010-April	289,448	88,429	30.6
2010-May	232,865	89,109	38.3
2010-June	225,526	88,936	39.4
2010-July	291,964	88,051	30.2
2010-August	240,668	94,340	39.2
2010-September	232,270	82,279	35.4
2010-October	293,682	91,183	31.0
2010-November	205,587	97,748	47.5
2010-December	211,033	73,069	34.6

(continued)

Table 12.9 Social Security Disability Insurance - Monthly Number of Applicants and Awards: 2005-January to 2023-October (cont.)

Date	Applicants and Awards		
	Applicants	Awards	Percent Awards
2011-January	198,421	85,174	42.9
2011-February	232,555	83,272	35.8
2011-March	289,143	89,640	31.0
2011-April	237,358	93,276	39.3
2011-May	235,976	89,664	38.0
2011-June	287,287	85,913	29.9
2011-July	226,918	87,426	38.5
2011-August	234,569	88,571	37.8
2011-September	275,981	83,184	30.1
2011-October	220,620	86,091	39.0
2011-November	193,842	85,227	44.0
2011-December	246,250	67,565	27.4
2012-January	213,902	78,548	36.7
2012-February	220,938	83,712	37.9
2012-March	289,906	87,378	30.1
2012-April	225,844	83,561	37.0
2012-May	231,671	77,392	33.4
2012-June	274,302	84,766	30.9
2012-July	214,454	83,061	38.7
2012-August	288,795	75,459	26.1
2012-September	222,777	82,687	37.1
2012-October	217,547	82,379	37.9
2012-November	241,997	71,698	29.6
2012-December	181,891	89,332	49.1

(continued)

Table 12.9 Social Security Disability Insurance - Monthly Number of Applicants and Awards: 2005-January to 2023-October (cont.)

Date	Applicants and Awards		
	Applicants	Awards	Percent Awards
2013-January	193,391	74,610	38.6
2013-February	212,581	72,508	34.1
2013-March	278,024	81,804	29.4
2013-April	218,035	76,983	35.3
2013-May	261,201	73,508	28.1
2013-June	215,955	78,418	36.3
2013-July	197,996	76,207	38.5
2013-August	272,547	73,058	26.8
2013-September	207,131	76,640	37.0
2013-October	200,346	70,800	35.3
2013-November	227,353	68,375	30.1
2013-December	169,379	61,983	36.6
2014-January	231,433	61,479	26.6
2014-February	197,076	64,081	32.5
2014-March	212,481	71,205	33.5
2014-April	211,289	77,130	36.5
2014-May	249,652	66,764	26.7
2014-June	205,590	71,744	34.9
2014-July	192,085	64,142	33.4
2014-August	256,859	68,810	26.8
2014-September	197,086	76,540	38.8
2014-October	244,568	64,139	26.2
2014-November	172,313	61,055	35.4
2014-December	165,742	63,884	38.5

(continued)

Table 12.9 Social Security Disability Insurance - Monthly Number of Applicants and Awards: 2005-January to 2023-October (cont.)

Date	Applicants and Awards		
	Applicants	Awards	Percent Awards
2015-January	225,438	63,123	28.0
2015-February	183,939	59,569	32.4
2015-March	198,942	65,229	32.8
2015-April	199,829	73,193	36.6
2015-May	241,623	67,636	28.0
2015-June	197,302	65,563	33.2
2015-July	182,900	64,225	35.1
2015-August	196,446	68,785	35.0
2015-September	235,092	61,433	26.1
2015-October	234,316	69,670	29.7
2015-November	167,772	56,322	33.6
2015-December	163,844	60,991	37.2
2016-January	211,118	63,041	29.9
2016-February	181,752	64,259	35.4
2016-March	185,785	57,823	31.1
2016-April	235,612	71,648	30.4
2016-May	187,647	65,310	34.8
2016-June	174,750	59,247	33.9
2016-July	220,353	62,339	28.3
2016-August	186,226	66,305	35.6
2016-September	221,215	61,401	27.8
2016-October	168,393	65,121	38.7
2016-November	155,329	50,275	32.4
2016-December	193,403	57,499	29.7

(continued)

Table 12.9 Social Security Disability Insurance - Monthly Number of Applicants and Awards: 2005-January to 2023-October (cont.)

Date	Applicants and Awards		
	Applicants	Awards	Percent Awards
2017-January	167,168	69,910	41.8
2017-February	170,806	57,982	33.9
2017-March	223,991	65,782	29.4
2017-April	174,800	67,779	38.8
2017-May	177,522	62,193	35.0
2017-June	210,491	66,458	31.6
2017-July	164,092	67,837	41.3
2017-August	177,801	66,912	37.6
2017-September	206,195	67,071	32.5
2017-October	167,053	63,654	38.1
2017-November	152,064	49,028	32.2
2017-December	187,945	57,535	30.6
2018-January	156,670	67,036	42.8
2018-February	169,070	51,934	30.7
2018-March	212,337	69,711	32.8
2018-April	172,088	65,387	38.0
2018-May	170,296	59,876	35.2
2018-June	207,406	64,176	30.9
2018-July	164,037	66,154	40.3
2018-August	219,272	60,048	27.4
2018-September	165,563	64,290	38.8
2018-October	143,689	63,366	44.1
2018-November	169,792	47,715	28.1
2018-December	123,073	54,186	44.0

(continued)

Table 12.9 Social Security Disability Insurance - Monthly Number of Applicants and Awards: 2005-January to 2023-October (cont.)

Date	Applicants and Awards		
	Applicants	Awards	Percent Awards
2019-January	144,192	65,077	45.1
2019-February	151,863	58,088	38.3
2019-March	204,974	69,962	34.1
2019-April	162,129	64,324	39.7
2019-May	196,149	60,410	30.8
2019-June	168,361	65,686	39.0
2019-July	154,989	60,704	39.2
2019-August	208,681	60,343	28.9
2019-September	158,185	64,443	40.7
2019-October	154,973	57,942	37.4
2019-November	178,508	57,523	32.2
2019-December	132,178	39,356	29.8
2020-January	186,937	64,278	34.4
2020-February	165,141	63,675	38.6
2020-March	160,182	68,433	42.7
2020-April	144,256	56,521	39.2
2020-May	162,831	57,788	35.5
2020-June	139,980	49,320	35.2
2020-July	171,363	46,696	27.2
2020-August	144,759	52,246	36.1
2020-September	135,141	50,967	37.7
2020-October	176,326	47,091	26.7
2020-November	125,559	42,512	33.9
2020-December	126,418	48,594	38.4

(continued)

Table 12.9 Social Security Disability Insurance - Monthly Number of Applicants and Awards: 2005-January to 2023-October (cont.)

Date	Applicants and Awards		
	Applicants	Awards	Percent Awards
2021-January	160,654	51,700	32.2
2021-February	135,139	47,925	35.5
2021-March	139,940	53,214	38.0
2021-April	170,141	48,619	28.6
2021-May	140,484	50,622	36.0
2021-June	134,043	46,402	34.6
2021-July	177,470	45,417	25.6
2021-August	151,403	49,759	32.9
2021-September	144,773	44,019	30.4
2021-October	186,026	47,226	25.4
2021-November	129,927	39,648	30.5
2021-December	150,282	47,401	31.5
2022-January	145,416	48,781	33.5
2022-February	142,010	43,290	30.5
2022-March	146,564	47,131	32.2
2022-April	183,987	47,149	25.6
2022-May	145,391	47,409	32.6
2022-June	132,029	41,016	31.1
2022-July	176,351	45,762	25.9
2022-August	146,431	48,268	33.0
2022-September	175,107	44,798	25.6
2022-October	135,566	46,254	34.1
2022-November	122,186	36,915	30.2
2022-December	153,346	46,672	30.4

(continued)

Table 12.9 Social Security Disability Insurance - Monthly Number of Applicants and Awards: 2005-January to 2023-October (cont.)

Date	Applicants and Awards		
	Applicants	Awards	Percent Awards
2023-January	136,231	46,116	33.9
2023-February	148,652	44,345	29.8
2023-March	188,660	48,941	25.9
2023-April	153,402	49,191	32.1
2023-May	155,666	46,680	30.0
2023-June	178,698	44,487	24.9
2023-July	143,374	48,057	33.5
2023-August	156,748	46,717	29.8
2023-September	187,682	47,440	25.3
2023-October	149,349	50,408	33.8

Citation: Thomas, N., Paul, S., Bach, S., & Houtenville, A. (Eds.) (2024). Annual disability statistics compendium: 2024 (Table 12.9). Durham, NH: University of New Hampshire, Institute on Disability.

Note: Sourced from Social Security Administration, 2022. Data for this table can be found at <https://www.ssa.gov/OACT/STATS/dib-g1.html>.

Figure 1: Social Security Disability Insurance - Monthly Number of Applicants

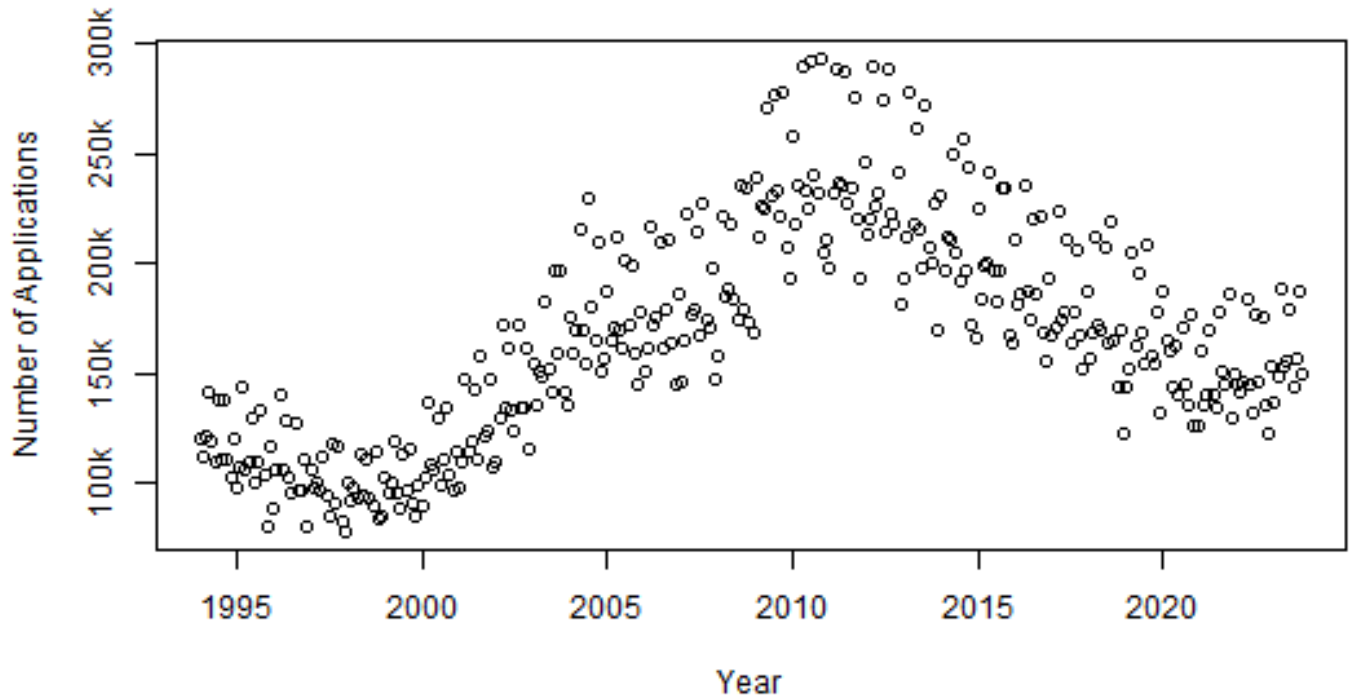

Figure 1: **Chart Description:** A chart showing the number of applications per month. This is a visual representation of data found in Table 12.9 Social Security Disability Insurance - Monthly Number of Applicants and Awards.

Figure 2: Social Security Disability Insurance - Monthly Number of Awards

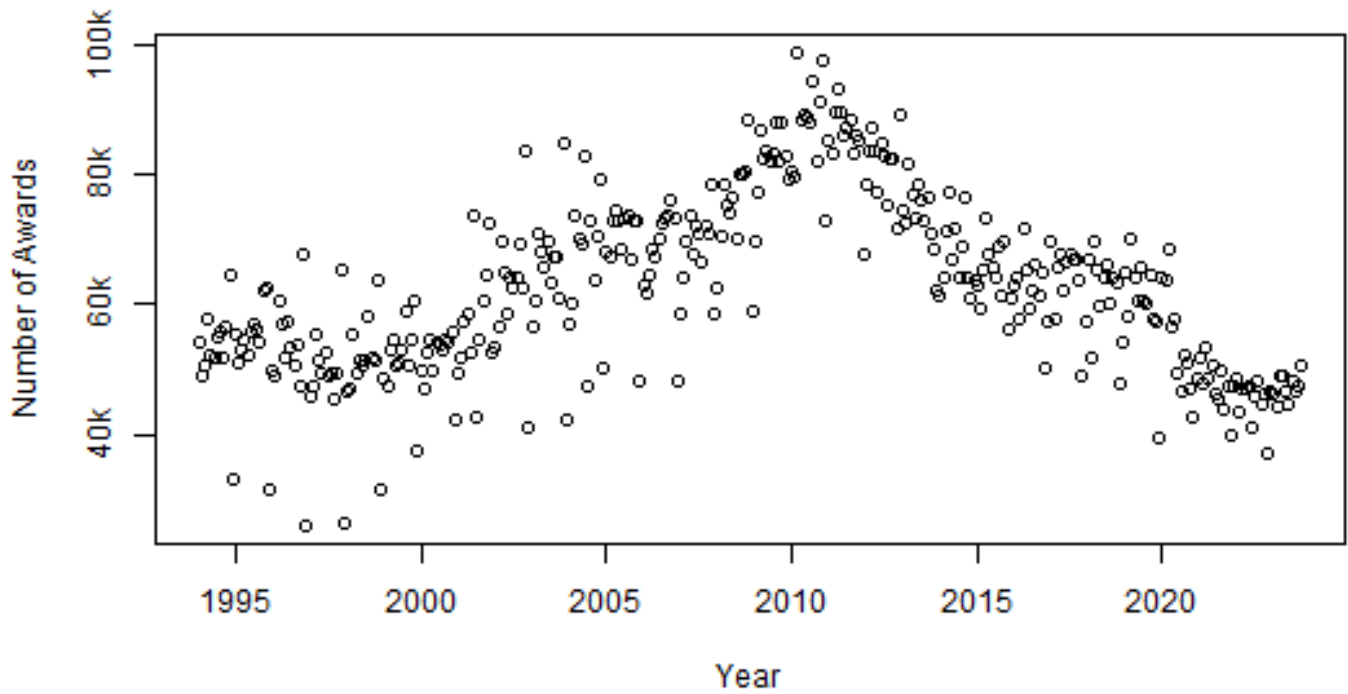

Figure 2: **Chart Description:** A chart showing the number of awards per month. This is a visual representation of data found in Table 12.9 Social Security Disability Insurance - Monthly Number of Applicants and Awards.

Figure 3: Social Security Disability Insurance - Monthly Percent Awarded

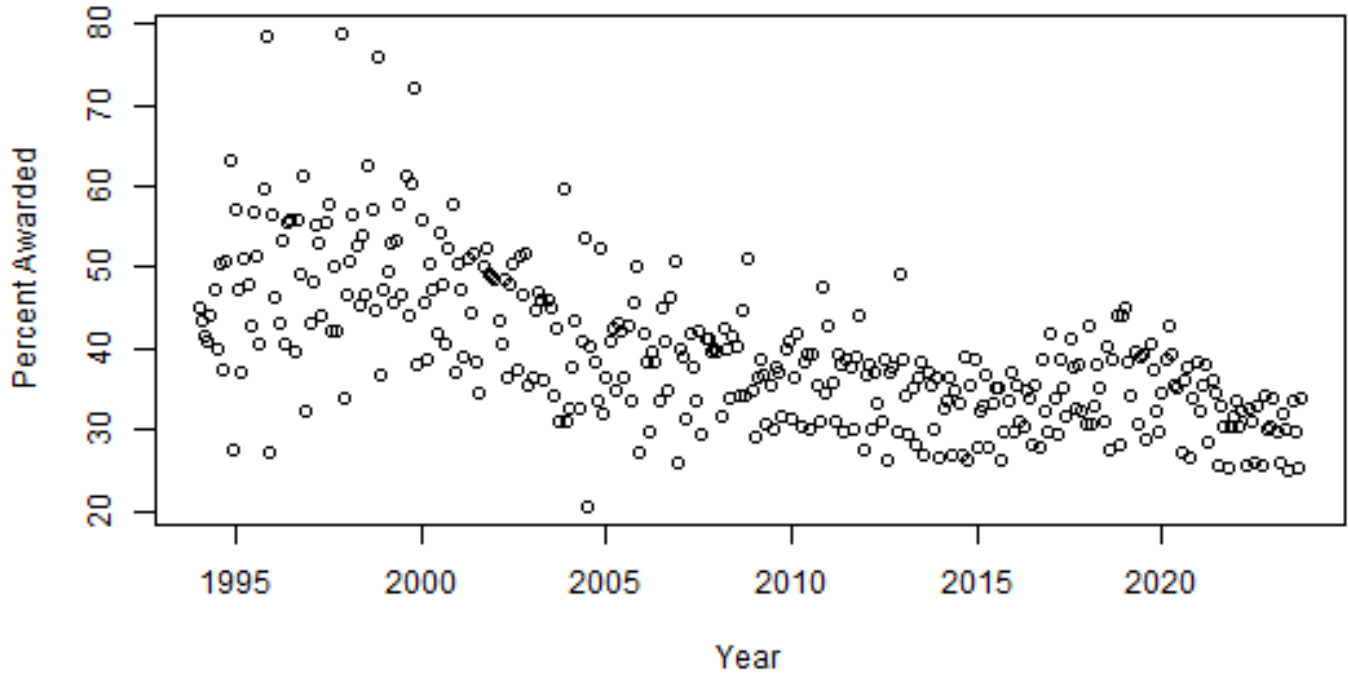

Figure 3: **Chart Description:** A chart showing the percent awarded per month. This is a visual representation of data found in Table 12.9 Social Security Disability Insurance - Monthly Number of Applicants and Awards.

Section 13: Education

This section presents statistics on **Special Education** programs in the United States, specifically on children served under the **Individuals with Disabilities Education Act, Part B**. These data concern the number of children with disabilities served (by age and by type of disability) and mainstream education of children with disabilities. The principal source of these data is the **Office of Special Education Programs' Data Accountability Center**, which produces the **Individuals with Disabilities Education Act 618 Data Tables**. Categories of disability and program outcomes under the **Individuals with Disabilities Education Act** can be found on the Center for Parent Information and Resources website (<https://www.parentcenterhub.org/>).

This section also presents statistics on the **educational attainment** of people with and without disabilities in the United States. The source of these estimates is the **American Community Survey**. For these tables, statistics for people with disabilities (**disability status**) are based on having responded 'yes' to a series of questions within the **American Community Survey**. See the glossary for more details.

Tables

Table 13.1: In the fall of 2021, there were 67,949,830 people ages 6 to 21 years enrolled in school. Of these people, 6,871,121 (10.1%) received **special education** services under the **Individuals with Disabilities Education Act, Part B**. Hawaii/HI had the smallest percentage (6.8%), while Maine/ME had the largest percentage (13.6%). [Table 13.1 Special Education - Students Ages 6 to 21 Served Under Individuals with Disabilities Education Act, Part B, as a Percentage of the Population: Fall 2021]

Table 13.2: In the fall of 2021, the following student populations received **special education** services under the **Individuals with Disabilities Education Act, Part B**: 471,167 students age 3 to 5; 3,347,361 students age 6 to 11; 3,183,915 students age 12 to 17; and 339,845 students age 18 to 21. [Table 13.2 Special Education - Students Served Under Individuals with Disabilities Education Act, Part B, by Age: Fall 2021]

Tables 13.3a-13.3d: In the fall of 2021, there were 6,871,121 students ages 6 to 21 who received **special education** services under the **Individuals with Disabilities Education Act, Part B**. These students were in the following diagnostic categories: 2,346,150 in specific learning disability; 1,229,529 in speech or language impairment; 413,498 in intellectual disabilities; 327,418 in emotional disturbance; 121,964 in multiple disabilities; 65,441 in hearing impairments; 29,801 in orthopedic impairments; 1,127,210 in other health impairments; 24,022 in visual impairments; 827,791 in autism; 1,647 in deaf-blindness; 24,058 in traumatic brain injury; and 266,610 in developmental delay. [Table 13.3a Special Education - Students Served Under Individuals with Disabilities Education Act, Part B, by Select Diagnostic Categories: Fall 2021]

Tables 13.4: In the fall of 2021, there were 6,009,034 students ages 6 to 21 who received **special education** services under the **Individuals with Disabilities Education Act, Part B** and spent 40% or more of their time in a regular classroom; which represents 87.5% of students who received services. Of these, 2,292,311 students spent 80% or more of their time in a regular classroom; which represents 33.4% of students who received services. California/CA had the smallest percentage spending 40% or more time in a regular classroom (81.4%), while Wyoming/WY had the largest percentage (95.4%). Alabama/AL had the smallest percentage spending 80% or more time in a regular classroom (16.2%), while New Jersey/NJ had the largest percentage (55.8%). [Table 13.4 Special Education - Students Ages 6 to 21 Served Under Individuals with Disabilities Education Act, Part B, that Spent 40% and 80% or More Time Inside Regular Class: Fall 2021]

Table 13.5: In 2022, 17.2% of individuals ages 25 and over with disabilities had **less than a high school**

education. However, 8.9% of individuals ages 25 and over without disabilities had **less than a high school education.** Therefore, individuals with disabilities were 1.9 times more likely to have **less than a high school education.** The state with the greatest difference in this education level was the District of Columbia/DC with individuals with disabilities being 4.3 times more likely to have this education level compared to individuals without disabilities. [Table 13.5 Education - People Ages 25 and Over With Less Than a High School Education, by Disability Status for the United States and States: 2022]

Table 13.6: In 2022, 33.6% of individuals ages 25 and over with disabilities had **only a high school education.** However, 24.5% of individuals ages 25 and over without disabilities had **only a high school education.** Therefore, individuals with disabilities were 1.4 times more likely to have **only a high school education.** The state with the greatest difference in this education level was Nevada/NV with individuals with disabilities being 1.1 times more likely to have this education level compared to individuals without disabilities. [Table 13.6 Education - People Ages 25 and Over With Only a High School Education, by Disability Status for the United States and States: 2022]

Table 13.7: In 2022, 28.7% of individuals ages 25 and over with disabilities had some college education (without a degree). And, 27.7% of individuals ages 25 and over without disabilities had some college education (without a degree). Therefore, individuals with and without disabilities had approximately the same percentage of individuals with this education level. The state with the greatest difference in this education level was Puerto Rico/PR with individuals with disabilities being 0.8 times less likely to have this education level compared to individuals without disabilities. [Table 13.7 Education - People Ages 25 and Over With Some College Education, by Disability Status for the United States and States: 2022]

Table 13.8: In 2022, 12.5% of individuals ages 25 and over with disabilities had a **4-year college degree.** However, 23.5% of individuals ages 25 and over without disabilities had a **4-year college degree.** Therefore, individuals with disabilities were 0.5 times less likely to have a **4-year college degree.** The state with the greatest difference in this education level was Alaska/AK with individuals with disabilities being 0.4 times less likely to have this education level compared to individuals without disabilities. [Table 13.8 Education - People Ages 25 and Over With a 4-Year College Degree, by Disability Status for the United States and States: 2022]

Table 13.9: In 2022, 8% of individuals ages 25 and over with disabilities had **more than a 4-year college degree.** However, 15.4% of individuals ages 25 and over without disabilities had **more than a 4-year college degree.** Therefore, individuals with disabilities were 0.5 times less likely to have **more than a 4-year college degree.** The state with the greatest difference in this education level was Missouri/MO with individuals with disabilities being 0.4 times less likely to have this education level compared to individuals without disabilities. [Table 13.8 Education - People Ages 25 and Over With a 4-Year College Degree, by Disability Status for the United States and States: 2022]

Table 13.1 Special Education - Students Ages 6 to 21 Served Under Individuals with Disabilities Education Act, Part B, as a Percentage of the Population: Fall 2021

State	Total	Part B Students	%
U.S.	67,949,830	6,871,121	10.1
AL	1,044,006	90,643	8.7
AK	152,910	17,933	11.7
AZ	1,502,715	137,719	9.2
AR	644,376	68,275	10.6
CA	8,012,847	738,848	9.2
CO	1,157,213	100,745	8.7
CT	732,261	80,182	10.9
DE	193,510	24,217	12.5
DC	116,006	13,298	11.5
FL	3,953,062	399,312	10.1
GA	2,334,909	214,734	9.2
HI	262,301	17,816	6.8
ID	437,502	34,568	7.9
IL	2,598,143	266,410	10.3
IN	1,479,176	169,801	11.5
IA	696,512	65,982	9.5
KS	657,597	70,465	10.7
KY	921,809	94,508	10.3
LA	977,691	77,861	8.0
ME	239,168	32,640	13.6
MD	1,238,446	100,413	8.1
MA	1,353,835	167,185	12.3
MI	2,010,012	182,743	9.1
MN	1,193,948	134,309	11.2
MS	642,599	63,751	9.9
MO	1,269,775	114,951	9.1
MT	219,003	19,241	8.8

(continued)

Table 13.1 Special Education - Students Ages 6 to 21 Served Under Individuals with Disabilities Education Act, Part B, as a Percentage of the Population: Fall 2021 (cont.)

State	Total	Part B Students	%
NE	440,227	48,851	11.1
NV	620,946	58,126	9.4
NH	250,301	28,373	11.3
NJ	1,839,710	225,333	12.2
NM	448,591	51,143	11.4
NY	3,814,147	481,906	12.6
NC	2,154,615	184,459	8.6
ND	170,516	15,405	9.0
OH	2,379,018	253,254	10.6
OK	881,325	112,486	12.8
OR	805,086	78,714	9.8
PA	2,562,914	314,630	12.3
RI	212,392	21,711	10.2
SC	1,041,563	103,730	10.0
SD	196,181	20,454	10.4
TN	1,397,327	118,219	8.5
TX	6,804,270	605,365	8.9
UT	869,141	81,520	9.4
VT	123,264	14,078	11.4
VA	1,748,742	162,044	9.3
WA	1,490,090	137,186	9.2
WV	340,874	43,170	12.7
WI	1,194,234	114,395	9.6
WY	123,024	13,701	11.1

Citation: Thomas, N., Paul, S., Bach, S., & Houtenville, A. (Eds.) (2024). Annual Disability Statistics Compendium: 2024 (Table 13.1). Durham, NH: University of New Hampshire, Institute on Disability.

Notes: Sourced from the United States Department of Education, 2021, Individuals with Disabilities Education Act public data & resources; 2014 Individuals with Disabilities Education Act Part B data. The data presented in this table are from the 2021-2022 academic year and can be found at <https://data.ed.gov/dataset/idea-section-618-data-products>. Percentage shows individuals served under Part B of the estimated population.

Table 13.2 Special Education - Students Served Under Individuals with Disabilities Education Act, Part B, by Age:
Fall 2021

State	Ages			
	3 to 5	6 to 11	12 to 17	18 to 21
U.S.	471,167	3,347,361	3,183,915	339,845
AL	4,246	45,093	41,090	4,460
AK	1,033	9,473	7,606	854
AZ	8,115	70,078	62,264	5,377
AR	9,469	35,615	29,899	2,761
CA	41,751	339,911	363,875	35,062
CO	8,263	51,119	44,592	5,034
CT	5,921	36,171	39,215	4,796
DE	2,138	11,498	11,297	1,422
DC	1,021	6,667	5,854	777
FL	21,367	192,813	183,803	22,696
GA	9,318	97,492	105,724	11,518
HI	1,839	8,431	8,563	822
ID	2,303	17,992	15,279	1,297
IL	22,755	127,689	123,272	15,449
IN	12,695	82,306	78,069	9,426
IA	4,214	34,074	29,316	2,592
KS	7,808	38,271	29,487	2,707
KY	10,430	53,601	37,259	3,648
LA	*	38,579	35,099	4,183
ME	2,243	16,095	15,494	1,051
MD	9,161	48,720	46,678	5,015
MA	10,397	77,738	80,535	8,912
MI	11,312	90,459	82,021	10,263

(continued)

Table 13.2 Special Education - Students Served Under Individuals with Disabilities Education Act, Part B, by Age: Fall 2021 (cont.)

State	Ages			
	3 to 5	6 to 11	12 to 17	18 to 21
MN	11,627	67,174	59,438	7,697
MS	3,821	33,163	27,701	2,887
MO	10,637	55,639	54,039	5,273
MT	773	9,790	8,954	497
NE	4,218	26,080	20,862	1,909
NV	3,513	29,632	26,249	2,245
NH	1,936	13,845	13,491	1,037
NJ	13,038	106,750	107,995	10,588
NM	2,930	23,721	25,096	2,326
NY	40,172	236,913	222,683	22,310
NC	10,810	87,995	86,914	9,550
ND	1,644	8,262	6,482	661
OH	19,630	113,295	125,381	14,578
OK	4,982	55,473	51,964	5,049
OR	6,845	37,707	36,941	4,066
PA	28,317	139,576	156,613	18,441
RI	2,135	10,320	9,895	1,496
SC	5,762	52,219	46,996	4,515
SD	1,851	11,701	7,869	884
TN	8,960	61,640	51,030	5,549
TX	29,975	313,520	263,281	28,564
UT	7,311	43,787	34,679	3,054
VT	1,235	6,725	6,724	629
VA	10,591	75,445	77,659	8,940

(continued)

Table 13.2 Special Education - Students Served Under Individuals with Disabilities Education Act, Part B, by Age: Fall 2021 (cont.)

State	Ages			
	3 to 5	6 to 11	12 to 17	18 to 21
WA	9,565	67,845	62,482	6,859
WV	3,491	21,472	19,559	2,139
WI	8,449	59,150	50,488	4,757
WY	2,223	7,742	5,479	480

Citation: Thomas, N., Paul, S., Bach, S., & Houtenville, A. (Eds.) (2024). Annual Disability Statistics Compendium: 2024 (Table 13.2). Durham, NH: University of New Hampshire, Institute on Disability.

Notes: Sourced from the United States Department of Education, 2021, Individuals with Disabilities Education Act public data & resources; 2014 Individuals with Disabilities Education Act Part B data. The data presented in this table are from the 2021-2022 academic year and can be found at <https://data.ed.gov/dataset/idea-section-618-data-products>.

*estimate either unavailable or too few sample observations.

Table 13.3a Special Education - Students Served Under Individuals with Disabilities Education Act, Part B, by Select Diagnostic Categories: Fall 2021

State	Total	Specific Learning Disabilities	Speech Or Language Impairments	Intellectual Disabilities
U.S.	6,871,121	2,346,150	1,229,529	413,498
AL	90,643	37,289	15,768	6,785
AK	17,933	6,720	2,886	553
AZ	137,719	54,562	21,093	7,196
AR	68,275	19,798	17,522	8,494
CA	738,848	280,489	142,168	38,805
CO	100,745	42,430	14,169	2,311
CT	80,182	30,171	9,169	2,797
DE	24,217	10,600	2,404	1,509
DC	13,298	4,381	1,567	679
FL	399,312	159,979	86,410	23,792
GA	214,734	78,314	25,896	16,102
HI	17,816	7,463	754	1,269
ID	34,568	7,313	7,420	2,106
IL	266,410	95,052	39,019	13,512
IN	169,801	52,280	32,753	12,207
IA	65,982	*	*	*
KS	70,465	26,179	10,392	3,169
KY	94,508	17,590	22,830	13,360
LA	77,861	26,811	12,209	7,955
ME	32,640	9,461	5,181	965
MD	100,413	28,455	13,453	5,777
MA	167,185	42,199	22,135	7,078
MI	182,743	54,176	45,537	14,776

(continued)

Table 13.3a Special Education - Students Served Under Individuals with Disabilities Education Act, Part B, by Select Diagnostic Categories: Fall 2021 (cont.)

State	Total	Specific Learning Disabilities	Speech Or Language Impairments	Intellectual Disabilities
MN	134,309	36,909	20,439	6,950
MS	63,751	17,924	13,711	3,712
MO	114,951	30,783	21,992	8,234
MT	19,241	5,949	3,135	538
NE	48,851	15,990	9,900	2,656
NV	58,126	26,392	8,223	2,108
NH	28,373	9,767	2,988	835
NJ	225,333	71,193	52,763	5,333
NM	51,143	24,663	7,768	2,251
NY	481,906	154,650	140,301	11,464
NC	184,459	67,882	24,312	15,209
ND	15,405	4,727	2,264	722
OH	253,254	96,003	29,512	18,119
OK	112,486	37,184	12,953	6,265
OR	78,714	22,442	16,733	3,671
PA	314,630	122,243	43,601	19,591
RI	21,711	7,516	2,734	843
SC	103,730	41,661	16,218	5,849
SD	20,454	7,273	4,029	1,885
TN	118,219	32,889	26,573	8,545
TX	605,365	204,476	107,276	63,140
UT	81,520	34,862	19,335	3,328
VT	14,078	4,262	1,137	629
VA	162,044	53,033	20,964	8,561

(continued)

Table 13.3a Special Education - Students Served Under Individuals with Disabilities Education Act, Part B, by Select Diagnostic Categories: Fall 2021 (cont.)

State	Total	Specific Learning Disabilities	Speech Or Language Impairments	Intellectual Disabilities
WA	137,186	45,078	20,235	4,620
WV	43,170	15,330	8,840	6,399
WI	114,395	24,969	22,809	5,996
WY	13,701	4,352	3,771	498

Citation: Thomas, N., Paul, S., Bach, S., & Houtenville, A. (Eds.) (2024). Annual Disability Statistics Compendium: 2024 (Table 13.3a). Durham, NH: University of New Hampshire, Institute on Disability.

Notes: Sourced from the United States Department of Education, 2021, Individuals with Disabilities Education Act public data & resources; 2014 Individuals with Disabilities Education Act Part B data. The data presented in this table are from the 2021-2022 academic year and can be found at <https://data.ed.gov/dataset/idea-section-618-data-products>.

*estimate either unavailable or too few sample observations.

Table 13.3b Special Education - Students Served Under Individuals with Disabilities Education Act, Part B, by Select Diagnostic Categories: Fall 2021

State	Total	Emotional Disturbance	Multiple Disabilities	Hearing Impairments
U.S.	6,871,121	327,418	121,964	65,441
AL	90,643	1,197	1,273	817
AK	17,933	711	640	152
AZ	137,719	7,051	1,861	1,298
AR	68,275	1,029	1,374	395
CA	738,848	22,286	6,877	10,414
CO	100,745	4,978	4,678	1,165
CT	80,182	5,241	2,703	467
DE	24,217	1,165	*	263
DC	13,298	561	1,451	28
FL	399,312	12,078	*	3,983
GA	214,734	9,093	*	1,650
HI	17,816	802	620	195
ID	34,568	1,332	767	322
IL	266,410	16,219	2,729	2,677
IN	169,801	11,550	1,807	2,283
IA	65,982	*	*	*
KS	70,465	2,322	3,930	478
KY	94,508	4,060	1,797	617
LA	77,861	1,543	951	943
ME	32,640	2,356	2,594	127
MD	100,413	4,978	7,326	750
MA	167,185	16,856	1,839	1,056
MI	182,743	10,222	2,149	1,992

(continued)

Table 13.3b Special Education - Students Served Under Individuals with Disabilities Education Act, Part B, by Select Diagnostic Categories: Fall 2021 (cont.)

State	Total	Emotional Disturbance	Multiple Disabilities	Hearing Impairments
MN	134,309	16,103	1,517	2,183
MS	63,751	2,801	1,414	604
MO	114,951	6,693	1,276	1,033
MT	19,241	817	4,204	70
NE	48,851	2,823	400	777
NV	58,126	1,853	1,120	501
NH	28,373	1,892	371	161
NJ	225,333	6,406	12,644	1,354
NM	51,143	1,735	719	462
NY	481,906	17,991	12,925	3,817
NC	184,459	4,598	2,658	1,445
ND	15,405	1,263	*	116
OH	253,254	13,602	11,477	1,844
OK	112,486	3,735	1,682	1,451
OR	78,714	4,985	*	928
PA	314,630	25,247	3,021	2,613
RI	21,711	1,408	409	142
SC	103,730	1,970	1,492	941
SD	20,454	1,247	593	141
TN	118,219	3,226	1,940	1,003
TX	605,365	38,096	6,198	6,594
UT	81,520	1,650	1,385	423
VT	14,078	2,182	209	61
VA	162,044	8,760	2,719	1,149

(continued)

Table 13.3b Special Education - Students Served Under Individuals with Disabilities Education Act, Part B, by Select Diagnostic Categories: Fall 2021 (cont.)

State	Total	Emotional Disturbance	Multiple Disabilities	Hearing Impairments
WA	137,186	5,181	3,027	1,065
WV	43,170	867	*	391
WI	114,395	11,051	*	1,576
WY	13,701	608	406	114

Citation: Thomas, N., Paul, S., Bach, S., & Houtenville, A. (Eds.) (2024). Annual Disability Statistics Compendium: 2024 (Table 13.3b). Durham, NH: University of New Hampshire, Institute on Disability.

Notes: Sourced from the United States Department of Education, 2021, Individuals with Disabilities Education Act public data & resources; 2014 Individuals with Disabilities Education Act Part B data. The data presented in this table are from the 2021-2022 academic year and can be found at <https://data.ed.gov/dataset/idea-section-618-data-products>.

*estimate either unavailable or too few sample observations.

Table 13.3c Special Education - Students Served Under Individuals with Disabilities Education Act, Part B, by Select Diagnostic Categories: Fall 2021

State	Total	Orthopedic Impairments	Other Health Impairments	Visual Impairments
U.S.	6,871,121	29,801	1,127,210	24,022
AL	90,643	437	13,213	467
AK	17,933	51	2,743	45
AZ	137,719	475	16,511	474
AR	68,275	171	12,962	228
CA	738,848	6,767	108,394	2,555
CO	100,745	323	13,559	285
CT	80,182	26	16,567	117
DE	24,217	168	3,380	63
DC	13,298	25	2,196	23
FL	399,312	1,955	52,624	1,299
GA	214,734	687	35,697	720
HI	17,816	43	3,057	45
ID	34,568	95	8,268	105
IL	266,410	734	39,375	904
IN	169,801	1,224	28,102	923
IA	65,982	*	*	*
KS	70,465	174	8,181	182
KY	94,508	310	15,723	512
LA	77,861	729	11,276	429
ME	32,640	49	7,787	45
MD	100,413	111	18,705	262
MA	167,185	732	26,085	556
MI	182,743	1,072	27,716	670

(continued)

Table 13.3c Special Education - Students Served Under Individuals with Disabilities Education Act, Part B, by Select Diagnostic Categories: Fall 2021 (cont.)

State	Total	Orthopedic Impairments	Other Health Impairments	Visual Impairments
MN	134,309	1,454	20,065	442
MS	63,751	291	12,010	260
MO	114,951	360	26,483	446
MT	19,241	37	2,116	46
NE	48,851	166	7,009	165
NV	58,126	295	6,551	108
NH	28,373	45	5,559	99
NJ	225,333	273	49,500	359
NM	51,143	180	5,193	191
NY	481,906	1,453	83,477	1,244
NC	184,459	499	33,408	546
ND	15,405	48	2,645	52
OH	253,254	1,175	50,417	854
OK	112,486	378	20,021	684
OR	78,714	552	14,479	296
PA	314,630	676	56,142	1,052
RI	21,711	44	4,009	39
SC	103,730	349	16,803	402
SD	20,454	70	3,078	51
TN	118,219	467	20,150	455
TX	605,365	2,658	84,987	3,120
UT	81,520	148	9,035	214
VT	14,078	28	2,750	22
VA	162,044	470	35,347	538

(continued)

Table 13.3c Special Education - Students Served Under Individuals with Disabilities Education Act, Part B, by Select Diagnostic Categories: Fall 2021 (cont.)

State	Total	Orthopedic Impairments	Other Health Impairments	Visual Impairments
WA	137,186	328	27,684	418
WV	43,170	91	7,613	275
WI	114,395	658	24,065	449
WY	13,701	58	2,203	47

Citation: Thomas, N., Paul, S., Bach, S., & Houtenville, A. (Eds.) (2024). Annual Disability Statistics Compendium: 2024 (Table 13.3c). Durham, NH: University of New Hampshire, Institute on Disability.

Notes: Sourced from the United States Department of Education, 2021, Individuals with Disabilities Education Act public data & resources; 2014 Individuals with Disabilities Education Act Part B data. The data presented in this table are from the 2021-2022 academic year and can be found at <https://data.ed.gov/dataset/idea-section-618-data-products>.

*estimate either unavailable or too few sample observations.

Table 13.3d Special Education - Students Served Under Individuals with Disabilities Education Act, Part B, by Select Diagnostic Categories: Fall 2021

State	Total	Autism	Deaf-Blindness	Traumatic Brain Injury	Developmental Delay
U.S.	6, 871, 121	827, 791	1, 647	24, 058	266, 610
AL	90, 643	9, 124	14	232	4, 027
AK	17, 933	1, 678	4	27	1, 723
AZ	137, 719	16, 085	132	244	10, 737
AR	68, 275	6, 119	5	178	*
CA	738, 848	118, 694	79	1, 320	*
CO	100, 745	9, 434	31	415	6, 967
CT	80, 182	11, 057	14	88	1, 765
DE	24, 217	2, 683	43	66	1, 873
DC	13, 298	1, 400	1	16	970
FL	399, 312	50, 165	103	413	6, 511
GA	214, 734	25, 323	37	372	20, 843
HI	17, 816	1, 989	2	52	1, 525
ID	34, 568	3, 898	9	106	2, 827
IL	266, 410	28, 156	23	528	27, 482
IN	169, 801	16, 649	25	412	9, 586
IA	65, 982	*	*	*	*
KS	70, 465	5, 104	17	122	10, 215
KY	94, 508	8, 796	8	170	8, 735
LA	77, 861	6, 490	8	196	8, 321
ME	32, 640	3, 813	21	39	202
MD	100, 413	13, 199	8	191	7, 198
MA	167, 185	23, 922	164	9, 409	15, 154
MI	182, 743	20, 562	38	377	3, 456

(continued)

Table 13.3d Special Education - Students Served Under Individuals with Disabilities Education Act, Part B, by Select Diagnostic Categories: Fall 2021 (cont.)

State	Total	Autism	Deaf-Blindness	Traumatic Brain Injury	Developmental Delay
MN	134,309	21,256	108	396	6,487
MS	63,751	5,680	6	142	5,196
MO	114,951	14,293	17	371	2,970
MT	19,241	1,077	7	47	1,198
NE	48,851	4,766	9	169	4,021
NV	58,126	8,865	7	171	1,932
NH	28,373	3,057	8	85	3,506
NJ	225,333	25,022	21	351	114
NM	51,143	4,061	7	166	3,747
NY	481,906	53,836	18	730	*
NC	184,459	22,938	29	909	10,026
ND	15,405	1,592	5	53	1,918
OH	253,254	28,733	79	1,439	0
OK	112,486	8,271	29	222	19,611
OR	78,714	10,628	31	313	3,656
PA	314,630	39,672	65	598	109
RI	21,711	2,472	1	56	2,038
SC	103,730	10,624	27	193	7,201
SD	20,454	1,704	2	49	332
TN	118,219	13,537	15	273	9,146
TX	605,365	87,523	258	1,039	*
UT	81,520	7,450	23	212	3,455
VT	14,078	1,154	2	25	1,617
VA	162,044	23,943	27	333	6,200

(continued)

Table 13.3d Special Education - Students Served Under Individuals with Disabilities Education Act, Part B, by Select Diagnostic Categories: Fall 2021 (cont.)

State	Total	Autism	Deaf-Blindness	Traumatic Brain Injury	Developmental Delay
WA	137,186	17,218	20	296	12,016
WV	43,170	3,108	20	80	156
WI	114,395	13,313	5	276	9,228
WY	13,701	977	2	64	601

Citation: Thomas, N., Paul, S., Bach, S., & Houtenville, A. (Eds.) (2024). Annual Disability Statistics Compendium: 2024 (Table 13.3d). Durham, NH: University of New Hampshire, Institute on Disability.

Notes: Sourced from the United States Department of Education, 2021, Individuals with Disabilities Education Act public data & resources; 2014 Individuals with Disabilities Education Act Part B data. The data presented in this table are from the 2021-2022 academic year and can be found at <https://data.ed.gov/dataset/idea-section-618-data-products>.

*estimate either unavailable or too few sample observations.

Table 13.4 Special Education - Students Ages 6 to 21 Served Under Individuals with Disabilities Education Act, Part B, that Spent 40% and 80% or More Time Inside Regular Class: Fall 2021

State	Total	Regular Class 40%		Regular Class 80%	
		#	%	#	%
U.S.	6,871,121	6,009,034	87.5	2,292,311	33.4
AL	90,643	83,945	92.6	14,673	16.2
AK	17,933	15,994	89.2	5,680	31.7
AZ	137,719	118,955	86.4	43,062	31.3
AR	68,275	60,385	88.4	27,443	40.2
CA	738,848	601,402	81.4	289,458	39.2
CO	100,745	95,946	95.2	20,786	20.6
CT	80,182	74,231	92.6	25,647	32.0
DE	24,217	20,559	84.9	8,489	35.1
DC	13,298	11,035	83.0	5,358	40.3
FL	399,312	349,010	87.4	87,364	21.9
GA	214,734	177,442	82.6	82,111	38.2
HI	17,816	14,927	83.8	8,455	47.5
ID	34,568	31,438	90.9	12,030	34.8
IL	266,410	231,711	87.0	124,698	46.8
IN	169,801	156,422	92.1	37,573	22.1
IA	65,982	61,710	93.5	16,672	25.3
KS	70,465	65,833	93.4	20,224	28.7
KY	94,508	86,632	91.7	23,114	24.5
LA	77,861	67,430	86.6	25,035	32.2
ME	32,640	28,978	88.8	14,600	44.7
MD	100,413	88,867	88.5	28,368	28.3
MA	167,185	144,764	86.6	56,568	33.8
MI	182,743	164,428	90.0	51,696	28.3

(continued)

Table 13.4 Special Education - Students Ages 6 to 21 Served Under Individuals with Disabilities Education Act, Part B, that Spent 40% and 80% or More Time Inside Regular Class: Fall 2021 (cont.)

State	Total	Regular Class 40%		Regular Class 80%	
		#	%	#	%
MN	134,309	120,977	90.1	50,076	37.3
MS	63,751	56,515	88.6	13,503	21.2
MO	114,951	105,068	91.4	49,966	43.5
MT	19,241	17,344	90.1	8,447	43.9
NE	48,851	46,144	94.5	9,351	19.1
NV	58,126	49,003	84.3	22,001	37.9
NH	28,373	25,995	91.6	6,973	24.6
NJ	225,333	190,443	84.5	125,747	55.8
NM	51,143	42,946	84.0	24,327	47.6
NY	481,906	397,036	82.4	198,716	41.2
NC	184,459	163,160	88.5	56,022	30.4
ND	15,405	14,384	93.4	4,134	26.8
OH	253,254	224,193	88.5	87,092	34.4
OK	112,486	104,937	93.3	27,387	24.3
OR	78,714	71,719	91.1	18,055	22.9
PA	314,630	283,526	90.1	120,157	38.2
RI	21,711	19,422	89.5	6,104	28.1
SC	103,730	88,329	85.2	37,274	35.9
SD	20,454	19,303	94.4	5,008	24.5
TN	118,219	104,878	88.7	32,034	27.1
TX	605,365	523,406	86.5	166,075	27.4
UT	81,520	74,641	91.6	22,719	27.9
VT	14,078	13,410	95.3	2,666	18.9
VA	162,044	144,433	89.1	49,873	30.8

(continued)

Table 13.4 Special Education - Students Ages 6 to 21 Served Under Individuals with Disabilities Education Act, Part B, that Spent 40% and 80% or More Time Inside Regular Class: Fall 2021 (cont.)

State	Total	Regular Class 40%		Regular Class 80%	
		#	%	#	%
WA	137,186	121,206	88.4	51,623	37.6
WV	43,170	40,334	93.4	15,031	34.8
WI	114,395	106,495	93.1	28,023	24.5
WY	13,701	13,068	95.4	3,190	23.3

Citation: Thomas, N., Paul, S., Bach, S., & Houtenville, A. (Eds.) (2024). Annual Disability Statistics Compendium: 2024 (Table 13.4). Durham, NH: University of New Hampshire, Institute on Disability.

Notes: Sourced from the United States Department of Education, 2021, Individuals with Disabilities Education Act public data & resources; 2014 Individuals with Disabilities Education Act Part B data. The data presented in this table are from the 2021-2022 academic year and can be found at <https://data.ed.gov/dataset/idea-section-618-data-products>. Percentage shows individuals served under Part B of the estimated population.

Table 13.5 Education - People Ages 25 and Over With Less Than a High School Education, by Disability Status for the United States and States: 2022

State	Dis.		Edu. Level - Dis.				Edu. Level - No Dis.				Relative Ratio
	#	#	#	ME#	%	ME%	#	ME#	%	ME%	
U.S.	37,950,000	187,662,000	6,888,000	74,000	17.2	0.2	16,879,000	103,000	8.9	0.1	1.935
AL	740,000	2,657,000	146,000	10,000	18.7	1.2	238,000	13,000	8.8	0.5	2.115
AK	81,000	389,000	11,000	3,000	13.2	2.9	24,000	5,000	5.9	1.2	2.251
AZ	832,000	4,124,000	128,000	9,000	14.8	1.0	419,000	16,000	10.0	0.4	1.483
AR	467,000	1,540,000	80,000	6,000	16.4	1.2	144,000	10,000	9.2	0.6	1.790
CA	3,925,000	22,575,000	955,000	26,000	23.3	0.5	3,147,000	46,000	13.8	0.2	1.687
CO	568,000	3,440,000	78,000	7,000	12.9	1.1	212,000	14,000	6.1	0.4	2.119
CT	373,000	2,133,000	68,000	6,000	17.0	1.5	151,000	12,000	7.1	0.5	2.410
DE	122,000	591,000	16,000	3,000	12.6	2.6	39,000	5,000	6.6	0.8	1.910
DC	64,000	406,000	13,000	3,000	19.0	3.9	18,000	3,000	4.4	0.8	4.312
FL	2,660,000	13,149,000	455,000	15,000	16.2	0.5	1,171,000	29,000	8.8	0.2	1.844
GA	1,199,000	5,972,000	224,000	11,000	17.8	0.8	548,000	18,000	9.0	0.3	1.970
HI	173,000	814,000	22,000	4,000	12.1	1.9	52,000	7,000	6.2	0.8	1.967
ID	221,000	1,037,000	35,000	5,000	14.7	1.7	73,000	8,000	7.0	0.8	2.094
IL	1,313,000	7,236,000	221,000	11,000	15.8	0.8	607,000	20,000	8.3	0.3	1.896
IN	801,000	3,693,000	140,000	10,000	16.4	1.2	304,000	15,000	8.2	0.4	2.003
IA	334,000	1,787,000	40,000	5,000	10.9	1.3	95,000	8,000	5.3	0.4	2.075
KS	332,000	1,561,000	47,000	5,000	13.1	1.4	105,000	9,000	6.6	0.6	1.977
KY	690,000	2,329,000	154,000	9,000	21.2	1.1	188,000	11,000	8.0	0.5	2.658
LA	653,000	2,361,000	139,000	10,000	20.3	1.2	256,000	14,000	10.6	0.6	1.913
ME	193,000	825,000	23,000	4,000	11.1	1.8	32,000	5,000	3.9	0.6	2.839
MD	617,000	3,590,000	102,000	8,000	15.6	1.1	262,000	11,000	7.2	0.3	2.159
MA	748,000	4,143,000	149,000	8,000	18.9	0.9	280,000	13,000	6.7	0.3	2.815
MI	1,217,000	5,669,000	200,000	11,000	15.7	0.7	369,000	18,000	6.5	0.3	2.426
MN	573,000	3,300,000	63,000	8,000	10.3	1.3	163,000	16,000	4.9	0.5	2.088

(continued)

Table 13.5 Education - People Ages 25 and Over With Less Than a High School Education, by Disability Status for the United States and States: 2022 (cont.)

State	Dis.		No Dis.		Edu. Level - Dis.			Edu. Level - No Dis.				Relative Ratio
	#	#	#	ME#	%	ME%	#	ME#	%	ME%		
MS	454,000	1,450,000	100,000	8,000	20.8	1.6	147,000	10,000	9.9	0.6	2.109	
MO	784,000	3,363,000	133,000	10,000	15.9	1.1	223,000	13,000	6.6	0.4	2.421	
MT	138,000	633,000	17,000	3,000	11.6	1.9	32,000	5,000	5.0	0.9	2.316	
NE	202,000	1,075,000	27,000	5,000	12.6	2.2	64,000	6,000	5.9	0.6	2.141	
NV	390,000	1,802,000	62,000	7,000	15.4	1.6	219,000	12,000	12.0	0.7	1.279	
NH	156,000	857,000	19,000	4,000	11.2	2.2	36,000	5,000	4.1	0.6	2.689	
NJ	891,000	5,511,000	153,000	10,000	16.4	1.0	447,000	18,000	8.1	0.4	2.034	
NM	313,000	1,110,000	55,000	6,000	17.0	1.7	121,000	11,000	10.7	0.9	1.592	
NY	2,180,000	11,547,000	506,000	20,000	22.0	0.8	1,170,000	28,000	10.1	0.3	2.181	
NC	1,240,000	5,973,000	214,000	10,000	16.5	0.7	495,000	16,000	8.2	0.3	2.017	
ND	78,000	423,000	12,000	3,000	13.6	2.6	21,000	4,000	4.8	1.0	2.838	
OH	1,421,000	6,561,000	229,000	12,000	15.1	0.7	428,000	19,000	6.5	0.3	2.335	
OK	583,000	2,016,000	90,000	7,000	14.6	1.1	191,000	11,000	9.3	0.6	1.566	
OR	568,000	2,439,000	73,000	7,000	12.5	1.1	184,000	13,000	7.5	0.5	1.666	
PA	1,611,000	7,378,000	246,000	14,000	14.3	0.8	459,000	19,000	6.2	0.3	2.326	
RI	123,000	642,000	25,000	4,000	18.7	2.6	47,000	6,000	7.3	0.9	2.582	
SC	662,000	2,932,000	120,000	7,000	17.4	0.9	225,000	13,000	7.6	0.4	2.306	
SD	100,000	487,000	16,000	4,000	14.1	2.7	25,000	4,000	5.0	0.8	2.816	
TN	906,000	3,880,000	168,000	9,000	17.6	1.0	300,000	14,000	7.7	0.4	2.299	
TX	3,074,000	16,124,000	656,000	22,000	20.2	0.6	2,073,000	35,000	12.7	0.2	1.590	
UT	277,000	1,746,000	33,000	5,000	11.6	1.5	110,000	8,000	6.3	0.5	1.854	
VT	82,000	380,000	9,000	2,000	10.1	2.6	16,000	3,000	4.2	0.8	2.430	
VA	925,000	4,873,000	159,000	8,000	16.2	0.9	342,000	15,000	6.8	0.3	2.377	
WA	900,000	4,480,000	109,000	8,000	11.7	0.8	321,000	14,000	7.1	0.3	1.659	
WV	303,000	927,000	64,000	7,000	20.0	1.7	75,000	6,000	7.9	0.7	2.515	

(continued)

Table 13.5 Education - People Ages 25 and Over With Less Than a High School Education, by Disability Status for the United States and States: 2022 (cont.)

State	Dis.		Edu. Level - Dis.				Edu. Level - No Dis.				Relative Ratio
	#	No Dis. #	#	ME#	%	ME%	#	ME#	%	ME%	
WI	618,000	3,414,000	77,000	7,000	11.9	0.9	193,000	12,000	5.6	0.4	2.114
WY	74,000	318,000	8,000	2,000	10.4	2.8	19,000	4,000	6.0	1.2	1.728
PR	688,000	1,692,000	229,000	9,000	32.7	1.3	215,000	10,000	12.6	0.6	2.593

Citation: Thomas, N., Paul, S., Bach, S., & Houtenville, A. (2024). Annual Disability Statistics Compendium: 2024 (Table 13.5). Durham, NH: University of New Hampshire, Institute on Disability.

Notes: Authors' calculations using the U.S. Census Bureau, American Community Survey, Public Use Microdata Sample, (2022), which is subject to sampling variability. Slight differences in percentages may appear due to rounding when compared to populations. The margin of error (ME) is based on a 95% confidence level and is a measure of an estimate's variability. The larger the margin of error is in relation to the size of the estimate, the less reliable the estimate. The relative ratio is the ratio of the percentage of people with less than a high school education with disability over the percentage of people with less than a high school education without disability. Therefore, a relative ratio further from 1.000 indicates a greater disparity in education level percentage.

Table 13.6 Education - People Ages 25 and Over With Only a High School Education, by Disability Status for the United States and States: 2022

State	Dis.	No Dis.	Edu. Level - Dis.				Edu. Level - No Dis.				Relative Ratio
	#	#	#	ME#	%	ME%	#	ME#	%	ME%	
U.S.	37,950,000	187,662,000	13,435,000	90,000	33.6	0.2	46,467,000	169,000	24.5	0.1	1.371
AL	740,000	2,657,000	282,000	14,000	36.1	1.4	792,000	22,000	29.4	0.7	1.230
AK	81,000	389,000	27,000	5,000	32.4	4.7	109,000	10,000	26.8	2.4	1.211
AZ	832,000	4,124,000	252,000	11,000	29.3	1.2	951,000	20,000	22.7	0.5	1.292
AR	467,000	1,540,000	197,000	9,000	40.3	1.5	506,000	17,000	32.3	1.0	1.248
CA	3,925,000	22,575,000	1,021,000	25,000	24.9	0.5	4,490,000	50,000	19.7	0.2	1.263
CO	568,000	3,440,000	172,000	10,000	28.4	1.4	649,000	18,000	18.6	0.6	1.524
CT	373,000	2,133,000	144,000	9,000	35.9	1.7	509,000	18,000	23.7	0.8	1.515
DE	122,000	591,000	45,000	6,000	35.7	3.5	158,000	10,000	26.4	1.7	1.353
DC	64,000	406,000	18,000	3,000	26.2	3.9	46,000	6,000	11.2	1.4	2.335
FL	2,660,000	13,149,000	909,000	22,000	32.4	0.7	3,454,000	46,000	26.0	0.4	1.249
GA	1,199,000	5,972,000	430,000	15,000	34.1	1.1	1,552,000	30,000	25.6	0.5	1.332
HI	173,000	814,000	66,000	6,000	36.4	2.7	210,000	11,000	24.8	1.3	1.464
ID	221,000	1,037,000	72,000	7,000	30.7	2.5	260,000	12,000	24.9	1.1	1.233
IL	1,313,000	7,236,000	479,000	14,000	34.2	0.8	1,712,000	34,000	23.5	0.5	1.457
IN	801,000	3,693,000	346,000	13,000	40.4	1.1	1,119,000	26,000	30.0	0.7	1.345
IA	334,000	1,787,000	148,000	9,000	40.7	2.1	490,000	18,000	27.3	1.0	1.495
KS	332,000	1,561,000	120,000	8,000	33.3	1.8	372,000	15,000	23.4	0.9	1.420
KY	690,000	2,329,000	283,000	11,000	38.9	1.2	715,000	17,000	30.3	0.7	1.285
LA	653,000	2,361,000	250,000	11,000	36.6	1.5	752,000	22,000	31.2	0.9	1.173
ME	193,000	825,000	82,000	8,000	39.8	2.9	230,000	11,000	27.7	1.3	1.434
MD	617,000	3,590,000	201,000	10,000	30.9	1.2	802,000	20,000	22.1	0.5	1.398
MA	748,000	4,143,000	254,000	11,000	32.2	1.2	883,000	24,000	21.2	0.6	1.517
MI	1,217,000	5,669,000	462,000	15,000	36.2	1.0	1,491,000	30,000	26.1	0.5	1.385
MN	573,000	3,300,000	209,000	10,000	34.2	1.4	710,000	22,000	21.4	0.7	1.596

(continued)

Table 13.6 Education - People Ages 25 and Over With Only a High School Education, by Disability Status for the United States and States: 2022 (cont.)

State	Dis.	No Dis.	Edu. Level - Dis.				Edu. Level - No Dis.				Relative Ratio
	#	#	#	ME#	%	ME%	#	ME#	%	ME%	
MS	454,000	1,450,000	173,000	9,000	36.0	1.6	434,000	16,000	29.2	1.0	1.231
MO	784,000	3,363,000	322,000	11,000	38.4	1.2	927,000	24,000	27.3	0.7	1.408
MT	138,000	633,000	51,000	5,000	34.6	3.0	165,000	10,000	25.7	1.6	1.344
NE	202,000	1,075,000	72,000	6,000	33.3	2.7	254,000	13,000	23.4	1.2	1.425
NV	390,000	1,802,000	117,000	9,000	29.2	1.9	495,000	17,000	27.2	0.9	1.075
NH	156,000	857,000	53,000	5,000	31.6	2.3	227,000	13,000	26.4	1.3	1.199
NJ	891,000	5,511,000	342,000	13,000	36.6	1.1	1,302,000	23,000	23.5	0.4	1.559
NM	313,000	1,110,000	98,000	9,000	30.0	2.4	282,000	13,000	25.0	1.1	1.202
NY	2,180,000	11,547,000	747,000	21,000	32.5	0.8	2,679,000	39,000	23.1	0.3	1.407
NC	1,240,000	5,973,000	422,000	15,000	32.4	1.0	1,422,000	28,000	23.4	0.5	1.383
ND	78,000	423,000	27,000	4,000	31.5	4.1	104,000	8,000	24.3	1.7	1.296
OH	1,421,000	6,561,000	618,000	20,000	40.7	1.2	1,978,000	33,000	29.9	0.5	1.361
OK	583,000	2,016,000	223,000	10,000	36.1	1.4	596,000	18,000	29.0	0.9	1.244
OR	568,000	2,439,000	174,000	9,000	29.5	1.3	511,000	18,000	20.8	0.7	1.419
PA	1,611,000	7,378,000	744,000	23,000	43.4	1.1	2,280,000	40,000	30.6	0.5	1.415
RI	123,000	642,000	45,000	6,000	34.2	3.4	152,000	9,000	23.4	1.4	1.460
SC	662,000	2,932,000	240,000	11,000	34.8	1.4	769,000	23,000	25.9	0.8	1.344
SD	100,000	487,000	42,000	5,000	38.2	3.3	133,000	8,000	26.8	1.5	1.427
TN	906,000	3,880,000	369,000	16,000	38.7	1.4	1,165,000	22,000	29.7	0.6	1.302
TX	3,074,000	16,124,000	988,000	28,000	30.4	0.7	3,756,000	49,000	23.0	0.3	1.323
UT	277,000	1,746,000	77,000	6,000	26.9	1.9	367,000	14,000	20.9	0.8	1.288
VT	82,000	380,000	32,000	5,000	37.9	3.8	92,000	7,000	24.1	1.9	1.568
VA	925,000	4,873,000	313,000	12,000	31.9	1.1	1,117,000	26,000	22.3	0.5	1.430
WA	900,000	4,480,000	262,000	11,000	28.1	1.0	912,000	22,000	20.1	0.5	1.397
WV	303,000	927,000	137,000	8,000	42.9	2.3	350,000	13,000	37.1	1.3	1.159

(continued)

Table 13.6 Education - People Ages 25 and Over With Only a High School Education, by Disability Status for the United States and States: 2022 (cont.)

State	Dis.	No Dis.	Edu. Level - Dis.				Edu. Level - No Dis.				Relative Ratio
	#	#	#	ME#	%	ME%	#	ME#	%	ME%	
WI	618,000	3,414,000	253,000	11,000	38.9	1.4	954,000	22,000	27.7	0.7	1.403
WY	74,000	318,000	26,000	4,000	33.5	4.1	83,000	7,000	25.7	2.1	1.302
PR	688,000	1,692,000	206,000	10,000	29.5	1.3	464,000	13,000	27.2	0.8	1.086

Citation: Thomas, N., Paul, S., Bach, S., & Houtenville, A. (2024). Annual Disability Statistics Compendium: 2024 (Table 13.6). Durham, NH: University of New Hampshire, Institute on Disability.

Notes: Authors' calculations using the U.S. Census Bureau, American Community Survey, Public Use Microdata Sample, (2022), which is subject to sampling variability. Slight differences in percentages may appear due to rounding when compared to populations. The margin of error (ME) is based on a 95% confidence level and is a measure of an estimate's variability. The larger the margin of error is in relation to the size of the estimate, the less reliable the estimate. The relative ratio is the ratio of the percentage of people with a high school education with disability over the percentage of people with a high school education without disability. Therefore, a relative ratio further from 1.000 indicates a greater disparity in education level percentage.

Table 13.7 Education - People Ages 25 and Over With Some College Education, by Disability Status for the United States and States: 2022

State	Dis.	No Dis.	Edu. Level - Dis.				Edu. Level - No Dis.				Relative Ratio
	#	#	#	ME#	%	ME%	#	ME#	%	ME%	
U.S.	37,950,000	187,662,000	11,484,000	65,000	28.7	0.1	52,612,000	163,000	27.7	0.1	1.035
AL	740,000	2,657,000	226,000	11,000	29.0	1.2	799,000	22,000	29.6	0.8	0.977
AK	81,000	389,000	33,000	5,000	39.1	4.0	133,000	9,000	32.8	2.2	1.193
AZ	832,000	4,124,000	286,000	13,000	33.3	1.2	1,347,000	27,000	32.2	0.6	1.036
AR	467,000	1,540,000	139,000	8,000	28.4	1.4	469,000	16,000	29.9	1.0	0.948
CA	3,925,000	22,575,000	1,190,000	23,000	29.0	0.5	6,125,000	55,000	26.9	0.3	1.080
CO	568,000	3,440,000	187,000	10,000	30.9	1.3	912,000	22,000	26.2	0.6	1.179
CT	373,000	2,133,000	98,000	8,000	24.6	1.9	499,000	16,000	23.3	0.7	1.058
DE	122,000	591,000	34,000	5,000	26.9	3.1	166,000	9,000	27.9	1.5	0.967
DC	64,000	406,000	15,000	3,000	21.7	4.0	57,000	6,000	13.9	1.5	1.558
FL	2,660,000	13,149,000	806,000	20,000	28.8	0.7	3,790,000	40,000	28.5	0.3	1.009
GA	1,199,000	5,972,000	354,000	14,000	28.0	1.0	1,684,000	28,000	27.8	0.5	1.010
HI	173,000	814,000	50,000	5,000	27.4	2.4	266,000	12,000	31.6	1.3	0.868
ID	221,000	1,037,000	82,000	7,000	34.8	2.5	348,000	14,000	33.2	1.3	1.047
IL	1,313,000	7,236,000	412,000	16,000	29.4	1.0	1,982,000	32,000	27.2	0.4	1.082
IN	801,000	3,693,000	236,000	11,000	27.6	1.1	1,078,000	26,000	28.9	0.7	0.955
IA	334,000	1,787,000	104,000	9,000	28.6	2.2	580,000	19,000	32.3	1.0	0.887
KS	332,000	1,561,000	121,000	7,000	33.6	1.9	493,000	13,000	31.1	0.9	1.083
KY	690,000	2,329,000	188,000	10,000	25.8	1.2	698,000	18,000	29.5	0.8	0.874
LA	653,000	2,361,000	185,000	10,000	27.0	1.2	676,000	21,000	28.0	0.8	0.964
ME	193,000	825,000	58,000	6,000	28.4	2.6	241,000	11,000	29.1	1.2	0.978
MD	617,000	3,590,000	172,000	10,000	26.3	1.2	868,000	20,000	23.9	0.5	1.101
MA	748,000	4,143,000	193,000	11,000	24.5	1.2	882,000	22,000	21.2	0.5	1.154
MI	1,217,000	5,669,000	395,000	16,000	31.0	1.0	1,822,000	33,000	31.9	0.6	0.971
MN	573,000	3,300,000	204,000	12,000	33.3	1.7	1,031,000	24,000	31.1	0.7	1.072

(continued)

Table 13.7 Education - People Ages 25 and Over With Some College Education, by Disability Status for the United States and States: 2022 (cont.)

State	Dis.	No Dis.	Edu. Level - Dis.				Edu. Level - No Dis.				Relative Ratio
	#	#	#	ME#	%	ME%	#	ME#	%	ME%	
MS	454,000	1,450,000	138,000	9,000	28.7	1.7	487,000	15,000	32.8	0.9	0.875
MO	784,000	3,363,000	245,000	12,000	29.2	1.2	1,012,000	23,000	29.8	0.7	0.981
MT	138,000	633,000	49,000	5,000	33.5	3.0	201,000	10,000	31.5	1.5	1.066
NE	202,000	1,075,000	72,000	8,000	33.7	3.0	360,000	14,000	33.1	1.3	1.018
NV	390,000	1,802,000	135,000	10,000	33.8	2.0	588,000	17,000	32.2	0.9	1.048
NH	156,000	857,000	53,000	6,000	31.7	2.9	219,000	11,000	25.4	1.2	1.250
NJ	891,000	5,511,000	207,000	11,000	22.1	1.1	1,200,000	26,000	21.6	0.5	1.024
NM	313,000	1,110,000	109,000	9,000	33.5	2.4	344,000	13,000	30.4	1.1	1.100
NY	2,180,000	11,547,000	529,000	17,000	23.0	0.7	2,713,000	40,000	23.4	0.3	0.984
NC	1,240,000	5,973,000	395,000	15,000	30.3	0.9	1,773,000	29,000	29.2	0.5	1.037
ND	78,000	423,000	31,000	5,000	35.6	4.3	158,000	10,000	36.8	2.0	0.968
OH	1,421,000	6,561,000	421,000	15,000	27.7	0.8	1,846,000	29,000	27.9	0.4	0.994
OK	583,000	2,016,000	197,000	10,000	31.9	1.3	613,000	20,000	29.9	1.0	1.068
OR	568,000	2,439,000	211,000	11,000	35.9	1.4	773,000	18,000	31.5	0.7	1.141
PA	1,611,000	7,378,000	412,000	19,000	24.0	0.9	1,804,000	31,000	24.2	0.4	0.991
RI	123,000	642,000	33,000	4,000	25.0	2.6	171,000	10,000	26.4	1.5	0.948
SC	662,000	2,932,000	202,000	12,000	29.2	1.5	910,000	25,000	30.6	0.8	0.954
SD	100,000	487,000	33,000	5,000	29.4	3.6	162,000	8,000	32.6	1.6	0.903
TN	906,000	3,880,000	256,000	11,000	26.9	1.0	1,104,000	23,000	28.2	0.5	0.953
TX	3,074,000	16,124,000	953,000	22,000	29.3	0.6	4,531,000	43,000	27.7	0.3	1.057
UT	277,000	1,746,000	103,000	8,000	36.0	2.0	567,000	14,000	32.3	0.7	1.114
VT	82,000	380,000	20,000	4,000	23.1	3.7	91,000	7,000	23.9	1.8	0.969
VA	925,000	4,873,000	269,000	13,000	27.5	1.1	1,252,000	24,000	25.0	0.5	1.098
WA	900,000	4,480,000	340,000	14,000	36.5	1.2	1,362,000	24,000	30.0	0.6	1.214
WV	303,000	927,000	75,000	7,000	23.6	1.7	254,000	11,000	26.9	1.1	0.878

(continued)

Table 13.7 Education - People Ages 25 and Over With Some College Education, by Disability Status for the United States and States: 2022 (cont.)

State	Dis.		No Dis.		Edu. Level - Dis.			Edu. Level - No Dis.				Relative Ratio
	#	#	#	ME#	%	ME%	#	ME#	%	ME%		
WI	618,000	3,414,000	199,000	13,000	30.5	1.5	1,060,000	24,000	30.8	0.7	0.990	
WY	74,000	318,000	30,000	4,000	38.7	4.3	112,000	8,000	34.9	2.3	1.108	
PR	688,000	1,692,000	136,000	9,000	19.4	1.2	438,000	16,000	25.7	0.8	0.757	

Citation: Thomas, N., Paul, S., Bach, S., & Houtenville, A. (2024). Annual Disability Statistics Compendium: 2024 (Table 13.7). Durham, NH: University of New Hampshire, Institute on Disability.

Notes: Authors' calculations using the U.S. Census Bureau, American Community Survey, Public Use Microdata Sample, (2022), which is subject to sampling variability. Slight differences in percentages may appear due to rounding when compared to populations. The margin of error (ME) is based on a 95% confidence level and is a measure of an estimate's variability. The larger the margin of error is in relation to the size of the estimate, the less reliable the estimate. The relative ratio is the ratio of the percentage of people with some college education with disability over the percentage of people with some college education without disability. Therefore, a relative ratio further from 1.000 indicates a greater disparity in education level percentage.

Table 13.8 Education - People Ages 25 and Over With a 4-Year College Degree, by Disability Status for the United States and States: 2022

State	Dis.		Edu. Level - Dis.				Edu. Level - No Dis.				Relative Ratio
	#	No Dis. #	#	ME#	%	ME%	#	ME#	%	ME%	
U.S.	37,950,000	187,662,000	5,013,000	55,000	12.5	0.1	44,641,000	155,000	23.5	0.1	0.532
AL	740,000	2,657,000	81,000	6,000	10.4	0.8	530,000	18,000	19.6	0.7	0.531
AK	81,000	389,000	7,000	2,000	8.8	2.5	88,000	9,000	21.6	2.1	0.407
AZ	832,000	4,124,000	116,000	7,000	13.5	0.8	911,000	21,000	21.7	0.5	0.619
AR	467,000	1,540,000	45,000	5,000	9.1	0.9	275,000	11,000	17.5	0.7	0.520
CA	3,925,000	22,575,000	576,000	19,000	14.0	0.4	5,493,000	54,000	24.1	0.2	0.582
CO	568,000	3,440,000	100,000	7,000	16.5	0.9	1,076,000	21,000	30.9	0.6	0.533
CT	373,000	2,133,000	50,000	5,000	12.6	1.2	540,000	15,000	25.2	0.7	0.502
DE	122,000	591,000	20,000	3,000	15.7	2.1	133,000	10,000	22.2	1.6	0.707
DC	64,000	406,000	10,000	2,000	14.9	3.0	115,000	8,000	27.9	1.8	0.533
FL	2,660,000	13,149,000	383,000	14,000	13.6	0.5	3,057,000	35,000	23.0	0.3	0.594
GA	1,199,000	5,972,000	146,000	9,000	11.6	0.7	1,366,000	27,000	22.5	0.4	0.513
HI	173,000	814,000	27,000	4,000	15.0	1.8	192,000	8,000	22.7	0.9	0.659
ID	221,000	1,037,000	30,000	4,000	12.6	1.5	241,000	11,000	23.1	1.1	0.545
IL	1,313,000	7,236,000	172,000	10,000	12.3	0.7	1,778,000	32,000	24.4	0.5	0.504
IN	801,000	3,693,000	85,000	6,000	10.0	0.7	788,000	18,000	21.1	0.5	0.471
IA	334,000	1,787,000	49,000	6,000	13.4	1.4	412,000	17,000	22.9	1.0	0.583
KS	332,000	1,561,000	42,000	5,000	11.7	1.2	381,000	13,000	24.1	0.8	0.485
KY	690,000	2,329,000	60,000	5,000	8.2	0.6	450,000	16,000	19.1	0.7	0.429
LA	653,000	2,361,000	70,000	6,000	10.2	0.8	455,000	17,000	18.8	0.7	0.540
ME	193,000	825,000	27,000	4,000	12.9	1.7	203,000	10,000	24.5	1.2	0.529
MD	617,000	3,590,000	101,000	8,000	15.5	1.2	900,000	19,000	24.8	0.5	0.628
MA	748,000	4,143,000	107,000	7,000	13.6	0.9	1,146,000	20,000	27.5	0.5	0.493
MI	1,217,000	5,669,000	135,000	9,000	10.6	0.7	1,226,000	25,000	21.5	0.4	0.494
MN	573,000	3,300,000	90,000	9,000	14.7	1.4	923,000	24,000	27.8	0.7	0.529

(continued)

Table 13.8 Education - People Ages 25 and Over With a 4-Year College Degree, by Disability Status for the United States and States: 2022 (cont.)

State	Dis.		No Dis.		Edu. Level - Dis.			Edu. Level - No Dis.				Relative Ratio
	#	#	#	ME#	%	ME%	#	ME#	%	ME%		
MS	454,000	1,450,000	43,000	5,000	9.0	1.0	256,000	11,000	17.3	0.8	0.522	
MO	784,000	3,363,000	87,000	8,000	10.4	0.9	750,000	19,000	22.1	0.6	0.472	
MT	138,000	633,000	21,000	4,000	14.2	2.2	161,000	10,000	25.1	1.6	0.568	
NE	202,000	1,075,000	29,000	4,000	13.6	1.7	269,000	12,000	24.8	1.1	0.547	
NV	390,000	1,802,000	54,000	6,000	13.6	1.3	339,000	15,000	18.6	0.8	0.730	
NH	156,000	857,000	26,000	4,000	15.9	2.0	223,000	10,000	25.8	1.3	0.613	
NJ	891,000	5,511,000	142,000	9,000	15.2	0.9	1,546,000	23,000	27.9	0.4	0.546	
NM	313,000	1,110,000	39,000	6,000	12.1	1.6	212,000	11,000	18.8	0.9	0.645	
NY	2,180,000	11,547,000	293,000	14,000	12.7	0.6	2,796,000	41,000	24.1	0.4	0.529	
NC	1,240,000	5,973,000	175,000	11,000	13.4	0.9	1,494,000	25,000	24.6	0.4	0.546	
ND	78,000	423,000	12,000	3,000	13.7	3.1	104,000	8,000	24.1	1.7	0.567	
OH	1,421,000	6,561,000	152,000	9,000	10.0	0.6	1,429,000	24,000	21.6	0.3	0.465	
OK	583,000	2,016,000	71,000	6,000	11.5	1.0	428,000	17,000	20.9	0.8	0.553	
OR	568,000	2,439,000	78,000	7,000	13.2	1.0	603,000	17,000	24.6	0.7	0.537	
PA	1,611,000	7,378,000	187,000	11,000	10.9	0.6	1,707,000	32,000	22.9	0.5	0.475	
RI	123,000	642,000	18,000	4,000	13.9	2.6	166,000	10,000	25.7	1.5	0.540	
SC	662,000	2,932,000	79,000	6,000	11.4	0.8	643,000	19,000	21.7	0.7	0.526	
SD	100,000	487,000	14,000	3,000	12.2	2.3	122,000	9,000	24.6	1.5	0.497	
TN	906,000	3,880,000	100,000	7,000	10.5	0.8	854,000	20,000	21.8	0.5	0.484	
TX	3,074,000	16,124,000	424,000	16,000	13.0	0.5	3,817,000	50,000	23.3	0.3	0.558	
UT	277,000	1,746,000	47,000	5,000	16.5	1.6	468,000	15,000	26.6	0.8	0.622	
VT	82,000	380,000	14,000	3,000	16.4	3.4	97,000	8,000	25.4	2.0	0.646	
VA	925,000	4,873,000	132,000	8,000	13.5	0.8	1,279,000	21,000	25.6	0.5	0.529	
WA	900,000	4,480,000	134,000	9,000	14.4	0.8	1,172,000	24,000	25.8	0.5	0.557	
WV	303,000	927,000	27,000	5,000	8.3	1.4	160,000	10,000	17.0	1.0	0.491	

(continued)

Table 13.8 Education - People Ages 25 and Over With a 4-Year College Degree, by Disability Status for the United States and States: 2022 (cont.)

State	Dis.		No Dis.		Edu. Level - Dis.			Edu. Level - No Dis.			Relative Ratio
	#	#	#	ME#	%	ME%	#	ME#	%	ME%	
WI	618,000	3,414,000	76,000	8,000	11.7	1.2	805,000	22,000	23.4	0.6	0.499
WY	74,000	318,000	9,000	3,000	11.2	3.0	65,000	7,000	20.3	2.0	0.554
PR	688,000	1,692,000	95,000	9,000	13.6	1.1	406,000	14,000	23.8	0.8	0.571

Citation: Thomas, N., Paul, S., Bach, S., & Houtenville, A. (2024). Annual Disability Statistics Compendium: 2024 (Table 13.8). Durham, NH: University of New Hampshire, Institute on Disability.

Notes: Authors' calculations using the U.S. Census Bureau, American Community Survey, Public Use Microdata Sample, (2022), which is subject to sampling variability. Slight differences in percentages may appear due to rounding when compared to populations. The margin of error (ME) is based on a 95% confidence level and is a measure of an estimate's variability. The larger the margin of error is in relation to the size of the estimate, the less reliable the estimate. The relative ratio is the ratio of the percentage of people with a 4-year college degree with disability over the percentage of people with a 4-year college degree without disability. Therefore, a relative ratio further from 1.000 indicates a greater disparity in education level percentage.

Table 13.9 Education - People Ages 25 and Over With More Than a 4-Year College Degree, by Disability Status for the United States and States: 2022

State	Dis.	No Dis.	Edu. Level - Dis.				Edu. Level - No Dis.				Relative Ratio
	#	#	#	ME#	%	ME%	#	ME#	%	ME%	
U.S.	37,950,000	187,662,000	3,204,000	47,000	8.0	0.1	29,158,000	126,000	15.4	0.1	0.521
AL	740,000	2,657,000	45,000	5,000	5.8	0.6	336,000	13,000	12.5	0.5	0.461
AK	81,000	389,000	6,000	3,000	6.5	2.7	53,000	8,000	13.0	2.0	0.502
AZ	832,000	4,124,000	78,000	6,000	9.0	0.7	561,000	16,000	13.4	0.4	0.676
AR	467,000	1,540,000	28,000	4,000	5.7	0.8	173,000	10,000	11.0	0.7	0.520
CA	3,925,000	22,575,000	357,000	14,000	8.7	0.4	3,525,000	39,000	15.5	0.2	0.563
CO	568,000	3,440,000	68,000	6,000	11.3	0.9	631,000	17,000	18.1	0.5	0.623
CT	373,000	2,133,000	39,000	4,000	9.8	1.0	445,000	15,000	20.8	0.7	0.471
DE	122,000	591,000	12,000	3,000	9.1	2.2	101,000	9,000	16.9	1.4	0.534
DC	64,000	406,000	12,000	3,000	18.3	3.6	175,000	7,000	42.6	1.5	0.429
FL	2,660,000	13,149,000	251,000	13,000	8.9	0.5	1,833,000	30,000	13.8	0.2	0.650
GA	1,199,000	5,972,000	108,000	8,000	8.6	0.6	919,000	25,000	15.1	0.5	0.566
HI	173,000	814,000	17,000	3,000	9.1	1.6	124,000	9,000	14.7	1.0	0.621
ID	221,000	1,037,000	17,000	3,000	7.2	1.4	123,000	8,000	11.8	0.8	0.612
IL	1,313,000	7,236,000	117,000	9,000	8.3	0.6	1,216,000	30,000	16.7	0.4	0.500
IN	801,000	3,693,000	48,000	5,000	5.6	0.6	437,000	15,000	11.7	0.4	0.481
IA	334,000	1,787,000	23,000	3,000	6.3	0.9	220,000	13,000	12.3	0.7	0.515
KS	332,000	1,561,000	30,000	4,000	8.3	1.2	235,000	11,000	14.8	0.7	0.562
KY	690,000	2,329,000	43,000	4,000	5.9	0.6	311,000	13,000	13.2	0.5	0.451
LA	653,000	2,361,000	41,000	5,000	6.0	0.7	275,000	14,000	11.4	0.6	0.526
ME	193,000	825,000	16,000	4,000	7.7	1.7	122,000	11,000	14.8	1.2	0.522
MD	617,000	3,590,000	76,000	6,000	11.7	0.8	802,000	19,000	22.1	0.5	0.531
MA	748,000	4,143,000	85,000	7,000	10.8	0.8	970,000	21,000	23.3	0.5	0.465
MI	1,217,000	5,669,000	83,000	6,000	6.5	0.5	798,000	19,000	14.0	0.3	0.467
MN	573,000	3,300,000	46,000	5,000	7.5	0.9	490,000	20,000	14.8	0.6	0.509

(continued)

Table 13.9 Education - People Ages 25 and Over With More Than a 4-Year College Degree, by Disability Status for the United States and States: 2022 (cont.)

State	Dis.	No Dis.	Edu. Level - Dis.				Edu. Level - No Dis.				Relative Ratio
	#	#	#	ME#	%	ME%	#	ME#	%	ME%	
MS	454,000	1,450,000	26,000	4,000	5.5	0.7	160,000	11,000	10.8	0.7	0.505
MO	784,000	3,363,000	51,000	6,000	6.0	0.7	484,000	18,000	14.3	0.5	0.423
MT	138,000	633,000	9,000	2,000	6.0	1.3	81,000	7,000	12.7	1.0	0.470
NE	202,000	1,075,000	14,000	4,000	6.7	1.5	139,000	8,000	12.8	0.8	0.528
NV	390,000	1,802,000	32,000	4,000	8.1	1.0	183,000	10,000	10.0	0.5	0.806
NH	156,000	857,000	16,000	3,000	9.6	1.7	157,000	9,000	18.2	1.0	0.528
NJ	891,000	5,511,000	90,000	6,000	9.7	0.6	1,053,000	24,000	19.0	0.4	0.509
NM	313,000	1,110,000	24,000	3,000	7.3	1.1	171,000	9,000	15.1	0.7	0.486
NY	2,180,000	11,547,000	225,000	13,000	9.8	0.6	2,245,000	38,000	19.4	0.4	0.506
NC	1,240,000	5,973,000	97,000	7,000	7.4	0.5	885,000	22,000	14.6	0.4	0.509
ND	78,000	423,000	5,000	2,000	5.6	1.9	43,000	6,000	9.9	1.3	0.560
OH	1,421,000	6,561,000	98,000	8,000	6.5	0.5	937,000	23,000	14.2	0.4	0.457
OK	583,000	2,016,000	36,000	4,000	5.9	0.6	225,000	12,000	10.9	0.6	0.538
OR	568,000	2,439,000	52,000	6,000	8.9	0.9	384,000	14,000	15.7	0.6	0.566
PA	1,611,000	7,378,000	127,000	10,000	7.4	0.5	1,191,000	25,000	16.0	0.3	0.461
RI	123,000	642,000	11,000	3,000	8.1	1.7	111,000	8,000	17.2	1.2	0.472
SC	662,000	2,932,000	50,000	5,000	7.2	0.7	425,000	16,000	14.3	0.5	0.504
SD	100,000	487,000	7,000	2,000	6.0	1.9	55,000	5,000	11.1	1.0	0.547
TN	906,000	3,880,000	59,000	7,000	6.2	0.7	494,000	15,000	12.6	0.4	0.495
TX	3,074,000	16,124,000	232,000	11,000	7.1	0.4	2,173,000	38,000	13.3	0.2	0.537
UT	277,000	1,746,000	26,000	4,000	9.0	1.1	245,000	12,000	14.0	0.7	0.644
VT	82,000	380,000	11,000	3,000	12.5	2.8	86,000	8,000	22.4	2.0	0.557
VA	925,000	4,873,000	106,000	7,000	10.8	0.7	1,012,000	22,000	20.2	0.5	0.534
WA	900,000	4,480,000	87,000	7,000	9.3	0.8	769,000	23,000	17.0	0.5	0.550
WV	303,000	927,000	16,000	3,000	5.1	0.9	105,000	9,000	11.1	1.0	0.462

(continued)

Table 13.9 Education - People Ages 25 and Over With More Than a 4-Year College Degree, by Disability Status for the United States and States: 2022 (cont.)

State	Dis.		No Dis.		Edu. Level - Dis.			Edu. Level - No Dis.				Relative Ratio
	#	#	#	ME#	%	ME%	#	ME#	%	ME%		
WI	618,000	3,414,000	46,000	6,000	7.0	1.0	427,000	16,000	12.4	0.5	0.566	
WY	74,000	318,000	5,000	2,000	6.1	1.8	42,000	6,000	13.0	1.8	0.471	
PR	688,000	1,692,000	33,000	4,000	4.7	0.6	183,000	11,000	10.7	0.6	0.441	

Citation: Thomas, N., Paul, S., Bach, S., & Houtenville, A. (2024). Annual Disability Statistics Compendium: 2024 (Table 13.9). Durham, NH: University of New Hampshire, Institute on Disability.

Notes: Authors' calculations using the U.S. Census Bureau, American Community Survey, Public Use Microdata Sample, (2022), which is subject to sampling variability. Slight differences in percentages may appear due to rounding when compared to populations. The margin of error (ME) is based on a 95% confidence level and is a measure of an estimate's variability. The larger the margin of error is in relation to the size of the estimate, the less reliable the estimate. The relative ratio is the ratio of the percentage of people with more than a 4-year college degree with disability over the percentage of people with more than a 4-year college degree without disability. Therefore, a relative ratio further from 1.000 indicates a greater disparity in education level percentage.

Section 14: Vocational Rehabilitation

This section presents statistics on **Vocational Rehabilitation (VR)** programs administered by the **Rehabilitation Services Administration** in the United States. These data concern the number of individuals with disabilities who receive services and find employment (are **successfully rehabilitated**). The data presented here is collected and reported through administration of the Workforce Innovation and Opportunity Act (WIOA). The data address expenditures associated with vocational rehabilitation. The principal source of this data is the Rehabilitation Services Administration's Annual Reports.

Tables

Table 14.1: In the cohort period 07/01/2022 to 06/30/2023, the state VR programs submitted statewide performance reports showing 617,018 participants received career services and 230,835 participants received training services. [Table 14.1 Vocational Rehabilitation - Career Services Participants Served in Career and Training Programs Reported Under the Workforce Innovation and Opportunity Act (WIOA): 2022]

Table 14.2: In the cohort period 07/01/2021 to 06/30/2023, the state VR programs submitted statewide performance reports showing 818,646 total participants in the U.S. received services. During the cohort period 07/01/2022 to 06/30/2023, 48.7% received measurable skill gains. [Table 14.2 Vocational Rehabilitation - Statewide Performance of Program Services Reported Under the Workforce Innovation and Opportunity Act (WIOA): 2022]

Table 14.3: In the cohort period 07/01/2021 to 06/30/2023, the state VR programs submitted statewide performance reports showing 818,646 total participants in the U.S. received services while experiencing disability as a barrier to employment. During the cohort period 07/01/2022 to 06/30/2023, 48.7% of those participants received measurable skill gains. [Table 14.3 Vocational Rehabilitation - Statewide Performance of Program Services Reported Under the Workforce Innovation and Opportunity Act (WIOA) for Individuals with Disabilities, as an Employment Barrier: 2022]

Table 14.1 Vocational Rehabilitation - Career Services Participants Served in Career and Training Programs Reported Under the Workforce Innovation and Opportunity Act (WIOA): 2022

State	Career Services				Training Services				%
	Participants		Funds		Participants		Funds		
	Served	Exited	Expended (\$)	Cost Per Served (\$)	Served	Exited	Expended (\$)	Cost Per Served (\$)	
U.S.	617,018	186,928	1,091,433,772	1,769	230,835	37,901	585,603,426	2,537	9.9
AL	17,862	4,493	13,429,016	752	6,041	1,173	13,745,634	2,275	1.1
AK	1,313	536	1,108,820	844	279	52	1,028,237	3,685	1.9
AZ	10,757	3,559	9,804,365	911	4,982	1,603	37,783,822	7,584	35.0
AR	5,061	2,032	2,639,238	521	3,770	836	10,151,179	2,693	0.1
CA	32,217	8,172	57,539,459	1,786	21,467	1,582	73,459,129	3,422	9.1
CO	7,677	2,921	14,259,316	1,857	2,610	630	8,580,062	3,287	8.5
CT	4,255	1,429	13,715,756	3,223	842	235	1,508,280	1,791	15.4
DE	3,377	1,001	2,442,584	723	806	178	1,127,410	1,399	0.3
DC	3,336	1,390	3,460,718	1,037	724	151	3,671,837	5,072	28.0
FL	42,602	12,659	139,717,251	3,280	10,438	1,750	28,672,909	2,747	9.7
GA	6,760	2,137	6,865,337	1,016	2,562	538	2,014,354	786	10.0
HI	1,998	151	643,765	322	806	34	991,096	1,230	15.0
ID	3,749	1,049	5,428,380	1,448	1,365	263	2,869,456	2,102	5.9
IL	32,994	9,473	18,525,231	561	18,865	4,517	25,230,494	1,337	10.6
IN	12,029	3,312	22,272,677	1,852	2,129	228	5,107,761	2,399	12.0
IA	10,067	1,861	18,982,121	1,886	3,817	397	6,343,805	1,662	10.7
KS	3,129	913	4,136,426	1,322	1,252	152	2,610,797	2,085	14.1
KY	10,931	4,059	10,812,908	989	3,922	628	10,012,240	2,553	32.6
LA	6,228	1,544	3,990,650	641	2,142	202	7,435,757	3,471	1.0
ME	5,202	1,334	3,838,529	738	684	39	824,605	1,206	5.0
MD	14,466	3,373	20,549,666	1,421	2,147	122	5,887,974	2,742	7.0
MA	13,516	2,888	36,043,563	2,667	6,195	627	7,299,970	1,178	7.3
MI	17,014	6,044	10,090,952	593	6,309	1,354	9,733,093	1,543	10.0
MN	11,563	3,164	29,311,088	2,535	5,434	977	6,578,831	1,211	6.9

(continued)

Table 14.1 Vocational Rehabilitation - Career Services Participants Served in Career and Training Programs Reported Under the Workforce Innovation and Opportunity Act (WIOA): 2022 (cont.)

State	Career Services				Training Services				%
	Participants		Funds		Participants		Funds		
	Served	Exited	Expended (\$)	Cost Per Served (\$)	Served	Exited	Expended (\$)	Cost Per Served (\$)	
MS	9,763	3,646	13,805,272	1,414	2,115	294	13,722,174	6,488	1.0
MO	15,295	6,151	37,000,231	2,419	4,126	558	13,610,891	3,299	1.6
MT	3,892	1,018	1,309,749	337	1,736	219	3,546,359	2,043	8.9
NE	3,170	1,037	13,574,774	4,282	540	43	1,779,940	3,296	12.3
NV	3,324	1,209	2,480,345	746	1,261	278	1,378,237	1,093	29.0
NH	2,747	729	3,935,077	1,432	479	21	992,667	2,072	5.0
NJ	13,925	3,823	6,373,445	458	2,342	431	3,665,594	1,565	14.5
NM	5,530	1,470	1,460,520	264	1,613	160	3,686,984	2,286	19.5
NY	44,171	12,979	40,258,968	911	15,267	1,721	27,699,021	1,814	11.1
NC	17,109	7,550	29,556,389	1,728	4,582	1,853	19,539,569	4,264	15.0
ND	3,517	1,195	6,641,169	1,888	688	78	1,086,120	1,579	7.9
OH	20,589	6,869	41,716,883	2,026	9,582	1,207	13,987,239	1,460	0.1
OK	4,367	779	5,005,110	1,146	2,614	115	3,812,030	1,458	9.0
OR	4,691	1,341	10,684,565	2,278	950	119	1,704,102	1,794	14.0
PA	23,126	11,006	15,784,159	683	6,945	1,075	27,103,394	3,903	12.4
PR	7,224	2,804	3,550,132	491	7,461	1,384	12,371,249	1,658	2.0
RI	1,758	620	1,634,520	930	292	61	2,127,714	7,287	11.4
SC	17,435	6,850	32,714,404	1,876	11,173	3,706	20,921,894	1,873	7.4
SD	3,181	933	1,942,766	611	1,214	123	2,149,384	1,770	14.9
TN	9,648	1,845	5,009,793	519	6,409	755	3,246,421	507	7.0
TX	55,278	14,163	256,539,729	4,641	16,078	1,636	87,236,272	5,426	5.4
UT	12,168	3,901	7,824,470	643	3,679	739	2,697,767	733	58.4
VT	4,845	1,566	8,854,752	1,828	1,794	234	3,279,307	1,828	8.4
VA	18,422	5,501	20,701,168	1,124	4,157	651	6,482,713	1,559	2.4
WA	8,788	1,845	40,281,484	4,584	1,159	142	4,073,435	3,515	3.1

(continued)

Table 14.1 Vocational Rehabilitation - Career Services Participants Served in Career and Training Programs Reported Under the Workforce Innovation and Opportunity Act (WIOA): 2022 (cont.)

State	Career Services				Training Services				%
	Participants		Funds		Participants		Funds		
	Served	Exited	Expended (\$)	Cost Per Served (\$)	Served	Exited	Expended (\$)	Cost Per Served (\$)	
WV	7,213	1,307	5,057,978	701	3,098	203	12,702,722	4,100	6.0
WI	15,881	4,788	27,150,827	1,710	9,024	1,663	15,884,124	1,760	17.0
WY	1,414	385	977,278	691	659	130	2,447,372	3,714	38.0

Citation: Thomas, N., Paul, S., Bach, S., & Houtenville, A. (2024). Annual Disability Statistics Compendium: 2024 (Table 14.1). Durham, NH: University of New Hampshire, Institute on Disability.

Notes: Sourced from the United States Rehabilitation Services Administration, 2022, Workforce Innovation and Opportunity Act (WIOA) Resources data & resources. The data presented in this table are from program year 2022 and can be found at <https://rsa.ed.gov/wioa-resources/wioa-annual-reports>. The reported cohort period includes participants from 07/01/2022 to 06/30/2023. Percentage (%) enrolled in more than one core program.

Table 14.2 Vocational Rehabilitation - Statewide Performance of Program Services Reported Under the Workforce Innovation and Opportunity Act (WIOA): 2022

State	Total Participants		Employment Q2		Employment Q4		Median Earnings	Credential		Measurable Skills	
	Served	Exited	#	%	#	%	\$	#	%	#	%
U.S.	818,646	256,435	142,775	56.2	132,017	52.8	5130.00	30,370	37.6	103,455	48.7
AL	25,507	6,542	4,156	62.0	4,246	59.5	4799.13	1,211	38.3	4,828	53.8
AK	1,331	554	295	53.9	268	49.8	5450.21	43	47.8	124	63.3
AZ	11,777	3,679	2,231	47.1	1,803	40.5	4977.64	490	24.8	723	23.4
AR	9,315	2,154	1,617	63.5	1,588	61.7	6766.95	389	35.5	2,178	57.5
CA	76,481	21,271	9,702	51.6	8,823	49.7	6697.57	2,408	43.5	5,342	28.6
CO	8,896	3,566	1,964	57.5	1,737	53.8	5143.63	209	33.3	433	24.9
CT	4,756	1,717	986	59.5	669	42.2	6858.38	52	23.3	326	44.6
DE	3,897	1,515	620	42.0	533	40.9	4494.46	156	52.0	608	49.3
DC	3,917	1,436	489	31.4	471	29.2	5199.99	67	21.5	143	35.6
FL	46,628	14,998	8,709	55.2	8,012	53.8	4708.00	1,295	24.8	5,499	38.7
GA	10,582	4,525	2,507	44.9	2,392	43.5	4158.90	837	41.0	590	46.3
HI	3,012	208	47	39.8	71	30.2	5446.79	18	41.9	127	38.3
ID	4,778	1,767	1,130	64.9	1,157	62.7	4950.03	373	62.1	677	56.1
IL	33,024	9,501	6,093	60.2	4,547	48.7	4207.00	1,496	31.9	3,316	67.8
IN	12,660	3,683	1,956	60.4	1,889	57.9	3561.54	299	47.7	1,033	65.2
IA	13,857	3,949	2,262	59.6	2,049	58.3	4540.93	898	53.3	3,011	51.8
KS	6,489	1,975	1,217	50.1	999	43.9	3501.96	99	20.5	415	26.0
KY	15,110	6,594	2,617	59.0	1,982	46.9	7768.07	285	27.0	1,660	30.7
LA	8,887	2,344	1,563	54.9	1,332	55.9	5085.00	175	46.2	943	53.0
ME	6,157	1,972	791	46.0	702	43.8	4432.88	288	51.9	542	38.2
MD	14,486	3,380	1,580	47.9	1,336	45.2	4421.00	106	26.4	766	50.4
MA	20,833	6,195	3,482	56.1	3,894	51.7	5304.32	693	26.5	2,170	39.9
MI	22,862	9,974	5,811	71.0	5,566	68.0	8885.00	952	50.9	2,641	56.3
MN	13,721	4,702	2,862	57.8	2,448	57.8	3722.50	882	44.0	2,619	50.6

(continued)

Table 14.2 Vocational Rehabilitation - Statewide Performance of Program Services Reported Under the Workforce Innovation and Opportunity Act (WIOA): 2022 (cont.)

State	Total Participants		Employment Q2		Employment Q4		Median Earnings	Credential		Measurable Skills	
	Served	Exited	#	%	#	%	\$	#	%	#	%
MS	10,964	4,676	2,590	60.2	2,453	57.8	7158.44	189	38.7	1,632	76.4
MO	16,493	6,805	4,332	65.6	4,264	63.3	5620.06	1,100	61.6	3,027	73.6
MT	4,025	1,096	404	54.6	251	44.3	3455.50	97	26.4	587	55.3
NE	3,219	1,048	768	62.2	709	61.5	3541.92	132	43.6	305	40.3
NV	3,586	1,424	855	55.6	845	55.2	6007.95	82	38.1	272	42.2
NH	2,802	772	576	61.8	633	60.3	4198.92	133	48.9	387	58.1
NJ	15,457	4,303	2,750	54.1	2,495	46.4	6329.65	297	42.4	1,781	56.1
NM	5,699	1,559	674	41.3	566	40.8	5033.37	151	37.6	837	52.9
NY	54,095	17,396	9,631	49.3	9,705	48.1	5388.00	2,837	34.9	8,812	54.5
NC	23,144	8,220	3,861	49.1	2,822	35.8	3541.51	682	29.6	1,994	29.3
ND	3,571	1,241	672	69.6	525	62.0	5204.97	216	68.8	900	67.5
OH	26,881	10,550	6,479	62.5	6,444	60.4	3411.00	1,583	49.6	6,698	67.5
OK	8,391	2,592	1,308	58.5	1,115	51.5	5330.10	430	50.9	2,228	71.6
OR	7,792	3,023	1,884	59.9	1,857	55.1	4034.65	131	46.0	213	33.1
PA	38,670	12,012	5,888	61.8	5,186	56.8	5813.63	535	19.0	5,248	36.5
PR	38,491	5,379	2,242	40.9	1,963	41.6	4590.00	1,065	32.0	4,499	52.5
RI	2,103	657	298	46.6	222	43.1	3481.18	46	33.6	136	39.5
SC	17,887	7,049	4,563	65.6	4,769	61.6	5874.86	814	40.7	1,155	49.8
SD	3,434	1,157	763	61.8	678	56.0	3599.00	102	34.0	601	49.8
TN	11,166	2,214	1,497	60.2	1,486	54.5	4192.50	148	22.5	1,176	57.6
TX	64,855	20,405	13,122	58.9	12,807	56.7	6351.27	3,062	40.6	8,132	51.6
UT	12,661	4,250	2,039	53.7	1,995	52.7	4726.00	277	37.5	1,485	55.2
VT	4,847	1,567	777	56.0	693	55.4	6153.00	259	53.2	803	56.7
VA	18,497	5,572	3,114	58.1	2,847	55.7	4123.07	794	61.3	3,421	87.7
WA	10,326	3,359	1,496	45.3	958	34.4	3914.55	128	14.5	675	51.8

(continued)

Table 14.2 Vocational Rehabilitation - Statewide Performance of Program Services Reported Under the Workforce Innovation and Opportunity Act (WIOA): 2022 (cont.)

State	Total Participants		Employment Q2		Employment Q4		Median Earnings	Credential		Measurable Skills	
	Served	Exited	#	%	#	%	\$	#	%	#	%
WV	9,080	2,237	1,169	72.8	1,094	70.1	7063.43	386	48.8	2,226	46.3
WI	18,649	6,795	3,856	56.8	3,644	53.9	3436.99	903	39.9	3,197	60.1
WY	2,234	665	408	50.5	398	46.8	5950.22	62	27.2	235	29.6

Citation: Thomas, N., Paul, S., Bach, S., & Houtenville, A. (2024). Annual Disability Statistics Compendium: 2024 (Table 14.2). Durham, NH: University of New Hampshire, Institute on Disability.

Notes: Sourced from the United States Rehabilitation Services Administration, 2022, Workforce Innovation and Opportunity Act (WIOA) Resources data & resources. The data presented in this table are from program year 2022 and can be found at <https://rsa.ed.gov/wioa-resources/wioa-annual-reports>. The reported total participants served cohort period is 07/01/2021 to 06/30/2023. The reported total participants exited and measurable skill gains cohort period is 07/01/2022 to 06/30/2023. Q2 and median earnings cohort period is 07/01/2021 to 06/30/2022. Q4 cohort period is 01/01/2021 to 12/31/2022. Employment rates include those who entered into training or education program for the Youth program. Credential Rate and Measurable Skill Gains do not apply to the Wagner-Peyser program.

Table 14.3 Vocational Rehabilitation - Statewide Performance of Program Services Reported Under the Workforce Innovation and Opportunity Act (WIOA) for Individuals with Disabilities, as an Employment Barrier: 2022

State	Total Participants		Employment Q2		Employment Q4		Median Earnings	Credential		Measurable Skills	
	Served	Exited	#	%	#	%	\$	#	%	#	%
U.S.	818,646	256,435	142,775	56.2	132,016	52.8	5130.00	30,369	37.6	103,455	48.7
AL	25,507	6,542	4,156	62.0	4,246	59.5	4799.13	1,211	38.3	4,828	53.8
AK	1,331	554	295	53.9	268	49.8	5450.21	43	47.8	124	63.3
AZ	11,777	3,679	2,231	47.1	1,803	40.5	4977.64	490	24.8	723	23.4
AR	9,315	2,154	1,617	63.5	1,588	61.7	6766.95	389	35.5	2,178	57.5
CA	76,481	21,271	9,702	51.6	8,823	49.7	6697.57	2,408	43.5	5,342	28.6
CO	8,896	3,566	1,964	57.5	1,737	53.8	5143.63	209	33.3	433	24.9
CT	4,756	1,717	986	59.5	669	42.2	6858.38	52	23.3	326	44.6
DE	3,897	1,515	620	42.0	533	40.9	4494.46	156	52.0	608	49.3
DC	3,917	1,436	489	31.4	471	29.2	5199.99	67	21.5	143	35.6
FL	46,628	14,998	8,709	55.2	8,012	53.8	4708.00	1,295	24.8	5,499	38.7
GA	10,582	4,525	2,507	44.9	2,392	43.5	4158.90	837	41.0	590	46.3
HI	3,012	208	47	39.8	71	30.2	5446.79	18	41.9	127	38.3
ID	4,778	1,767	1,130	64.9	1,157	62.7	4950.03	373	62.1	677	56.1
IL	33,024	9,501	6,093	60.2	4,547	48.7	4207.00	1,496	31.9	3,316	67.8
IN	12,660	3,683	1,956	60.4	1,889	57.9	3561.54	299	47.7	1,033	65.2
IA	13,857	3,949	2,262	59.6	2,049	58.3	4540.93	898	53.3	3,011	51.8
KS	6,489	1,975	1,217	50.1	999	43.9	3501.96	99	20.5	415	26.0
KY	15,110	6,594	2,617	59.0	1,982	46.9	7768.07	285	27.0	1,660	30.7
LA	8,887	2,344	1,563	54.9	1,332	55.9	5085.00	175	46.2	943	53.0
ME	6,157	1,972	791	46.0	702	43.8	4432.88	288	51.9	542	38.2
MD	14,486	3,380	1,580	47.9	1,336	45.2	4421.00	106	26.4	766	50.4
MA	20,833	6,195	3,482	56.1	3,894	51.7	5304.32	693	26.5	2,170	39.9
MI	22,862	9,974	5,811	71.0	5,566	68.0	8885.00	952	50.9	2,641	56.3
MN	13,721	4,702	2,862	57.8	2,448	57.8	3722.50	882	44.0	2,619	50.6

(continued)

Table 14.3 Vocational Rehabilitation - Statewide Performance of Program Services Reported Under the Workforce Innovation and Opportunity Act (WIOA) for Individuals with Disabilities, as an Employment Barrier: 2022 (cont.)

State	Total Participants		Employment Q2		Employment Q4		Median Earnings	Credential		Measurable Skills	
	Served	Exited	#	%	#	%	\$	#	%	#	%
MS	10,964	4,676	2,590	60.2	2,453	57.8	7158.44	189	38.7	1,632	76.4
MO	16,493	6,805	4,332	65.6	4,264	63.3	5620.06	1,100	61.6	3,027	73.6
MT	4,025	1,096	404	54.7	250	44.4	3455.50	96	26.4	587	55.3
NE	3,219	1,048	768	62.2	709	61.5	3541.92	132	43.6	305	40.3
NV	3,586	1,424	855	55.6	845	55.2	6007.95	82	38.1	272	42.2
NH	2,802	772	576	61.8	633	60.3	4198.92	133	48.9	387	58.1
NJ	15,457	4,303	2,750	54.1	2,495	46.4	6329.65	297	42.4	1,781	56.1
NM	5,699	1,559	674	41.3	566	40.8	5033.37	151	37.6	837	52.9
NY	54,095	17,396	9,631	49.3	9,705	48.1	5388.00	2,837	34.9	8,812	54.5
NC	23,144	8,220	3,861	49.1	2,822	35.8	3541.51	682	29.6	1,994	29.3
ND	3,571	1,241	672	69.6	525	62.0	5204.97	216	68.8	900	67.5
OH	26,881	10,550	6,479	62.5	6,444	60.4	3411.00	1,583	49.6	6,698	67.5
OK	8,391	2,592	1,308	58.5	1,115	51.5	5330.10	430	50.9	2,228	71.6
OR	7,792	3,023	1,884	59.9	1,857	55.1	4034.65	131	46.0	213	33.1
PA	38,670	12,012	5,888	61.8	5,186	56.8	5813.63	535	19.0	5,248	36.5
PR	38,491	5,379	2,242	40.9	1,963	41.6	4590.00	1,065	32.0	4,499	52.5
RI	2,103	657	298	46.6	222	43.1	3481.18	46	33.6	136	39.5
SC	17,887	7,049	4,563	65.6	4,769	61.6	5874.86	814	40.7	1,155	49.8
SD	3,434	1,157	763	61.8	678	56.0	3599.00	102	34.0	601	49.8
TN	11,166	2,214	1,497	60.2	1,486	54.5	4192.50	148	22.5	1,176	57.6
TX	64,855	20,405	13,122	58.9	12,807	56.7	6351.27	3,062	40.6	8,132	51.6
UT	12,661	4,250	2,039	53.7	1,995	52.7	4726.00	277	37.5	1,485	55.2
VT	4,847	1,567	777	56.0	693	55.4	6153.00	259	53.2	803	56.7
VA	18,497	5,572	3,114	58.1	2,847	55.7	4123.07	794	61.3	3,421	87.7
WA	10,326	3,359	1,496	45.3	958	34.4	3914.55	128	14.5	675	51.8

(continued)

Table 14.3 Vocational Rehabilitation - Statewide Performance of Program Services Reported Under the Workforce Innovation and Opportunity Act (WIOA) for Individuals with Disabilities, as an Employment Barrier: 2022 (cont.)

State	Total Participants		Employment Q2		Employment Q4		Median Earnings	Credential		Measurable Skills	
	Served	Exited	#	%	#	%	\$	#	%	#	%
WV	9,080	2,237	1,169	72.8	1,094	70.1	7063.43	386	48.8	2,226	46.3
WI	18,649	6,795	3,856	56.8	3,644	53.9	3436.99	903	39.9	3,197	60.1
WY	2,234	665	408	50.5	398	46.8	5950.22	62	27.2	235	29.6

Citation: Thomas, N., Paul, S., Bach, S., & Houtenville, A. (2024). Annual Disability Statistics Compendium: 2024 (Table 14.3). Durham, NH: University of New Hampshire, Institute on Disability.

Notes: Sourced from the United States Rehabilitation Services Administration, 2022, Workforce Innovation and Opportunity Act (WIOA) Resources data & resources. The data presented in this table are from program year 2022 and can be found at <https://rsa.ed.gov/wioa-resources/wioa-annual-reports>. The reported total participants served cohort period is 07/01/2021 to 06/30/2023. The reported total participants exited and measurable skill gains cohort period is 07/01/2022 to 06/30/2023. Q2 and median earnings cohort period is 07/01/2021 to 06/30/2022. Q4 cohort period is 01/01/2021 to 12/31/2022. Employment rates include those who entered into training or education program for the Youth program. Credential Rate and Measurable Skill Gains do not apply to the Wagner-Peyser program. Barriers to employment are determined at the point of entry into the program.

Section 15: Voting and Registration

This section presents statistics on voting and registration during the 2022 US presidential election and is co-sponsored by the Rutgers University, Program on Disability Research. These statistics are adapted from ‘Fact sheet: Disability and Voter Turnout in the 2020 Elections,’ L. Schur and D. Kruse, 2021; and ‘Disability and Voter Turnout in the 2022 Elections,’ L. Schur, D. Kruse and M. Ameri, 2023. Go to <https://smlr.rutgers.edu/faculty-research-engagement/program-disability-research> for more detailed statistics.

These statistics concern the number and percentage of individuals with disabilities who **voted, did not vote** or were **registered to vote**. Specifically, the statistics address number and percentage of individuals who voted or did not vote by **disability status** (Table 15.1), **demographic characteristics, region, employment status** (Table 15.2), and **state** (Table 15.3). The statistics also present populations and percentage of individuals who voted using **different voting methods** (Table 15.4) such as at a polling place or by mail. Finally, this section presents statistics about individuals who were registered to vote but did not vote by **reason for not voting** and disability status (Table 15.5).

The underlying data source for this section is the **Voting and Registration Supplement** of the 2022 **Current Population Survey (CPS)**.

Table 15.1 Voting and Registration - Citizens Eligible to Vote in the U.S., by Disability and Disability Type: 2022

Disability Status	Total		Voting				Not Voting			
	#	ME#	#	ME#	%	ME%	#	ME#	%	ME%
Total Citizens	233,546,000	767,000	121,916,000	1,423,000	52.2	0.6	111,629,000	1,362,000	47.8	0.6
No Disability	202,477,000	1,004,000	106,110,000	1,364,000	52.4	0.6	96,367,000	1,257,000	47.6	0.6
Disability	31,068,000	754,000	15,806,000	514,000	50.9	1.2	15,262,000	544,000	49.1	1.2
Hearing Disability	9,360,000	380,000	5,565,000	277,000	59.4	1.9	3,796,000	248,000	40.6	1.9
Vision Disability	4,515,000	298,000	2,297,000	186,000	50.9	2.6	2,218,000	192,000	49.1	2.6
Cognitive Disability	9,961,000	437,000	3,818,000	264,000	38.3	2.0	6,143,000	334,000	61.7	2.0
Ambulatory Disability	17,139,000	505,000	8,702,000	398,000	50.8	1.6	8,438,000	342,000	49.2	1.6
Self-Care Disability	5,041,000	300,000	1,909,000	172,000	37.9	2.8	3,132,000	250,000	62.1	2.8
Independent Living Disability	10,763,000	453,000	4,239,000	244,000	39.4	2.0	6,524,000	397,000	60.6	2.0

Citation: Thomas, N., Paul, S., Bach, S., & Houtenville, A. (Eds.) (2024). Annual Disability Statistics Compendium: 2024 (Table 15.1). Durham, NH: University of New Hampshire, Institute on Disability.

Notes: Updated and adapted from 'Disability and Voter Turnout in the 2022 Elections,' L. Schur, D. Kruse & M. Ameri, 2023.

Table 15.2 Voting and Registration - Citizens Eligible to Vote in the U.S., by Demographic Characteristics, Region, Employment Status, and Disability: 2022

Group	Disability				No Disability				Relative Ratio
	#	ME#	%	ME%	#	ME#	%	ME%	
Total Eligible Voters	15,806,000	514,000	50.9	1.2	106,110,000	1,364,000	52.4	0.6	0.971
Women	8,256,000	344,000	50.2	1.6	55,695,000	777,000	53.5	0.7	0.938
Men	7,550,000	294,000	51.7	1.5	50,416,000	813,000	51.2	0.8	1.008
White non-Hispanic	12,018,000	420,000	53.8	1.4	77,301,000	1,022,000	58.3	0.7	0.923
Black non-Hispanic	1,816,000	166,000	46.3	3.6	11,447,000	479,000	45.5	1.7	1.017
Hispanic/Latinx	1,244,000	155,000	41.2	3.5	10,563,000	551,000	37.5	1.6	1.100
Other race/ethnicity	729,000	108,000	40.5	4.9	6,800,000	357,000	41.1	2.0	0.984
Age 18-34	1,042,000	155,000	28.1	3.7	21,726,000	581,000	35.1	0.9	0.800
Age 35-49	1,201,000	141,000	34.6	3.4	26,301,000	634,000	51.4	1.2	0.672
Age 50-64	4,032,000	250,000	50.4	2.3	30,528,000	609,000	61.3	1.1	0.822
Age 65+	9,531,000	355,000	60.0	1.5	27,555,000	503,000	69.6	1.1	0.863
Midwest	3,493,000	217,000	49.2	2.3	23,690,000	573,000	54.9	1.2	0.896
Northeast	2,685,000	243,000	54.1	3.1	19,127,000	577,000	53.8	1.4	1.005
South	5,872,000	305,000	47.3	1.9	37,666,000	842,000	49.1	1.0	0.962
West	3,756,000	259,000	57.0	2.2	25,627,000	664,000	54.4	1.3	1.048
Employed	3,819,000	230,000	54.3	2.3	70,825,000	1,112,000	52.3	0.7	1.038
Not Employed	173,000	52,000	41.0	9.1	1,554,000	166,000	35.4	3.3	1.159

Citation: Thomas, N., Paul, S., Bach, S., & Houtenville, A. (Eds.) (2024). Annual Disability Statistics Compendium: 2024 (Table 15.2). Durham, NH: University of New Hampshire, Institute on Disability.

Notes: Updated and adapted from 'Disability and Voter Turnout in the 2022 Elections,' L. Schur, D. Kruse & M. Ameri, 2023.

Table 15.3 Voting and Registration - Citizens Eligible to Vote, by State and Disability: 2022

State	Disability				No Disability				Relative Ratio
	#	ME#	%	ME%	#	ME#	%	ME%	
U.S.	15,806,000	514,000	50.9	1.2	106,110,000	1,364,000	52.4	0.6	0.971
AL	239,000	58,000	44.4	7.7	1,449,000	163,000	45.6	3.9	0.974
AK	39,000	9,000	57.1	8.7	243,000	19,000	54.3	3.6	1.053
AZ	394,000	78,000	61.2	7.5	2,451,000	213,000	55.1	4.2	1.112
AR	168,000	38,000	46.0	7.5	793,000	74,000	43.5	3.6	1.056
CA	1,486,000	200,000	54.1	3.8	11,559,000	515,000	51.2	2.0	1.057
CO	282,000	101,000	55.5	12.0	2,405,000	195,000	62.0	5.0	0.894
CT	95,000	36,000	39.5	12.6	1,158,000	134,000	50.7	5.2	0.780
DE	57,000	14,000	51.3	9.3	352,000	35,000	54.7	4.8	0.937
DC	41,000	8,000	60.1	7.8	259,000	20,000	63.4	3.9	0.949
FL	858,000	117,000	47.8	4.8	6,717,000	390,000	49.2	2.6	0.971
GA	455,000	128,000	49.9	11.6	3,868,000	313,000	57.8	4.2	0.863
HI	69,000	17,000	48.8	8.4	441,000	46,000	50.2	4.4	0.972
ID	98,000	22,000	55.2	7.5	586,000	43,000	47.3	2.9	1.166
IL	513,000	81,000	47.5	6.1	4,087,000	320,000	52.8	3.4	0.901
IN	246,000	61,000	38.6	6.7	1,809,000	159,000	42.4	3.4	0.909
IA	143,000	34,000	47.9	8.0	1,072,000	109,000	52.4	4.9	0.915
KS	176,000	37,000	58.7	10.9	1,064,000	109,000	59.5	5.2	0.986
KY	321,000	88,000	54.5	9.0	1,369,000	219,000	51.8	7.0	1.052
LA	249,000	41,000	49.2	5.8	1,324,000	147,000	48.0	5.0	1.024
ME	127,000	32,000	55.4	9.4	595,000	45,000	65.9	4.3	0.841
MD	325,000	94,000	61.8	10.1	2,200,000	202,000	57.3	4.6	1.077
MA	346,000	60,000	59.3	6.9	2,430,000	178,000	56.4	3.4	1.052
MI	694,000	109,000	58.2	5.8	4,062,000	283,000	64.2	3.6	0.906
MN	279,000	87,000	57.1	10.9	2,401,000	173,000	64.5	4.5	0.885

(continued)

Table 15.3 Voting and Registration - Citizens Eligible to Vote, by State and Disability: 2022 (cont.)

State	Disability				No Disability				Relative Ratio
	#	ME#	%	ME%	#	ME#	%	ME%	
MS	183,000	34,000	43.5	5.3	822,000	70,000	47.1	3.8	0.925
MO	326,000	72,000	48.6	6.7	2,134,000	183,000	53.6	3.9	0.908
MT	72,000	16,000	61.7	9.0	424,000	40,000	55.8	4.5	1.106
NE	74,000	21,000	48.4	9.3	585,000	60,000	48.8	4.1	0.991
NV	163,000	44,000	63.1	9.1	960,000	88,000	49.3	4.3	1.280
NH	64,000	16,000	47.7	9.4	590,000	44,000	60.7	4.0	0.786
NJ	286,000	66,000	49.3	9.2	2,865,000	248,000	50.6	3.9	0.974
NM	125,000	21,000	49.8	5.4	693,000	58,000	55.0	4.3	0.905
NY	775,000	145,000	51.3	6.0	5,856,000	411,000	48.8	3.0	1.051
NC	437,000	95,000	41.7	6.1	3,002,000	259,000	46.3	3.6	0.902
ND	34,000	7,000	56.3	10.9	253,000	18,000	51.4	3.3	1.094
OH	622,000	109,000	42.2	5.7	3,540,000	293,000	48.9	3.5	0.862
OK	245,000	77,000	46.2	8.7	1,089,000	105,000	47.2	3.3	0.979
OR	281,000	53,000	59.4	8.6	1,904,000	135,000	71.9	4.1	0.826
PA	881,000	148,000	59.5	5.5	4,961,000	309,000	60.1	3.1	0.991
RI	75,000	20,000	55.9	10.1	383,000	39,000	54.1	4.8	1.033
SC	244,000	59,000	38.7	7.8	1,492,000	155,000	46.1	4.1	0.839
SD	41,000	17,000	57.6	12.3	310,000	35,000	52.9	5.0	1.089
TN	336,000	63,000	41.6	5.8	1,955,000	161,000	45.1	3.4	0.923
TX	1,278,000	172,000	48.1	4.8	7,657,000	495,000	46.8	2.6	1.028
UT	177,000	45,000	59.3	9.0	1,027,000	83,000	51.9	3.9	1.143
VT	34,000	8,000	49.9	8.1	290,000	21,000	64.1	4.1	0.778
VA	348,000	83,000	53.2	8.9	2,868,000	272,000	53.2	4.2	1.000
WA	544,000	84,000	64.5	5.7	2,748,000	178,000	58.9	3.5	1.096
WV	87,000	14,000	34.2	8.5	451,000	91,000	39.3	5.8	0.869

(continued)

Table 15.3 Voting and Registration - Citizens Eligible to Vote, by State and Disability: 2022 (cont.)

State	Disability				No Disability				Relative Ratio
	#	ME#	%	ME%	#	ME#	%	ME%	
WI	344,000	81,000	50.9	8.0	2,372,000	167,000	62.6	3.4	0.813
WY	26,000	6,000	43.1	7.2	187,000	20,000	49.9	4.1	0.863

Citation: Thomas, N., Paul, S., Bach, S., & Houtenville, A. (Eds.) (2024). Annual Disability Statistics Compendium: 2024 (Table 15.3). Durham, NH: University of New Hampshire, Institute on Disability.

Notes: Updated and adapted from 'Disability and Voter Turnout in the 2022 Elections,' L. Schur, D. Kruse & M. Ameri, 2023.

Table 15.4 Voting and Registration - Citizens in the U.S., by Voting Method and Disability Status: 2022

Voting Method	Disability				No Disability				Relative Ratio
	#	ME#	%	ME%	#	ME#	%	ME%	
Total Voters	15,806,000	514,000	100.0	-	106,110,000	1,364,000	100.0	-	-
At polling place on election day	6,824,000	316,000	43.4	1.5	53,543,000	1,020,000	50.8	0.7	0.854
At polling place before election day	2,765,000	224,000	17.6	1.3	19,210,000	730,000	18.2	0.7	0.965
By mail on election day	287,000	65,000	1.8	0.5	2,937,000	308,000	2.8	0.3	0.656
By mail before election day	5,823,000	319,000	37.0	1.5	29,603,000	737,000	28.0	0.7	1.320

Citation: Thomas, N., Paul, S., Bach, S., & Houtenville, A. (Eds.) (2024). Annual Disability Statistics Compendium: 2024 (Table 15.4). Durham, NH: University of New Hampshire, Institute on Disability.

Notes: Updated and adapted from 'Disability and Voter Turnout in the 2022 Elections,' L. Schur, D. Kruse & M. Ameri, 2023.

Table 15.5 Voting and Registration - Citizens Registered to Vote but Not Voting in the U.S., by Reason for not Voting and Disability Status: 2022

Reason For Not Voting	Disability				No Disability				RR
	#	ME#	%	ME%	#	ME#	%	ME%	
Total number of non-voters	5,205,000	290,000	-	-	30,911,000	781,000	-	-	-
Illness or disability	1,870,000	158,000	35.9	2.7	2,772,000	243,000	9.0	0.8	4.007
Out of town or away from home	187,000	60,000	3.6	1.2	2,905,000	259,000	9.4	0.8	0.382
Forgot to vote	271,000	65,000	5.2	1.3	2,619,000	228,000	8.5	0.7	0.615
Not interested, felt my vote wouldn't make a difference	800,000	120,000	15.4	2.0	5,760,000	383,000	18.6	1.2	0.825
Too busy, conflicting work or school schedule	566,000	105,000	10.9	1.8	9,310,000	502,000	30.1	1.3	0.361
Transportation problems	321,000	76,000	6.2	1.5	462,000	90,000	1.5	0.3	4.133
Didn't like candidates or campaign issues	388,000	86,000	7.5	1.7	1,715,000	185,000	5.5	0.6	1.343
Registration problems	122,000	46,000	2.4	0.9	772,000	122,000	2.5	0.4	0.942
Bad weather conditions	35,000	25,000	0.7	0.5	85,000	37,000	0.3	0.1	2.417
Inconvenient hours	83,000	35,000	1.6	0.7	825,000	113,000	2.7	0.4	0.598
Other	562,000	96,000	10.8	1.8	3,686,000	236,000	11.9	0.8	0.905

Citation: Thomas, N., Paul, S., Bach, S., & Houtenville, A. (Eds.) (2024). Annual Disability Statistics Compendium: 2024 (Table 15.5). Durham, NH: University of New Hampshire, Institute on Disability.

Notes: Updated and adapted from 'Disability and Voter Turnout in the 2022 Elections,' L. Schur, D. Kruse & M. Ameri, 2023.

Glossary

4-year college degree: People in this group have finished a bachelor’s degree and don’t have any other professional degrees. This is reported for people who are 25 years and older.

Activities of Daily Living (ADL): The Katz Index of Independence of Activities of Daily Living (ADL) is a tool that is used to check how people handle daily tasks like bathing and dressing. In the American Community Survey, if someone finds certain activities from the Katz Index difficult, it shows a self-care disability. (See the definition of “Self-care disability” for more information.)

Ambulatory disability (ACS): An ambulatory disability is when a person responds “yes” when asked in the American Community Survey if they have “serious difficulty walking or climbing stairs”. This question is only asked of people ages five years or older.

American Community Survey (ACS): The American Community Survey (ACS) is a big survey done by the US Census Bureau every year. It gives accurate information about communities in the US. The survey creates yearly and multiyear estimates of population and housing data for small areas. This includes specific neighborhoods and groups of people. They collect this information by sending questionnaires by mail to some addresses. You can find more details on the U.S. Census Bureau website (<https://www.census.gov/programs-surveys/acs>).

Behavioral Risk Factor Surveillance System (BRFSS): The Behavioral Risk Factor Surveillance System (BRFSS) is a health survey done in each state. It gathers information about people’s health habits, and how people get healthcare to prevent health problems or to treat long-term diseases and injuries. The Centers for Disease Control and Prevention (CDC) started BRFSS in 1984. Every month all 50 states, the District of Columbia, Puerto Rico, the U.S. Virgin Islands, and Guam collect this BRFSS data. More than 400,000 adults are interviewed each year, making it the largest health survey over the phone in the world. State leaders use data from the BRFSS to learn about new health issues in their states, set health goals, and develop and review public health rules and programs.

Beneficiary/Beneficiaries (SSA): A beneficiary is an individual who receives benefits, or monthly payments, from the Social Security Administration for Social Security Disability Insurance or Supplemental Security Income programs.

Binge drinking (BRFSS): People were asked “[c]onsidering all types of alcoholic beverages, how many times during the past 30 days did you have [5, if male respondent] [4, if female respondent] or more drinks on occasion?” If someone said “yes” that they did this at least once, it means they engaged in binge drinking.

Building type (ACS): The ACS asks people about different types of buildings that people live in, like houses (homes not attached to other buildings), apartments, and other types (such as mobile homes, trailers, boats, RVs, vans, etc.).

Civilian/Civilians: A civilian is a person who is not in active-duty military. This includes individuals who are civilians, veterans (those who have completed their active-duty status), and reservists or National Guard members who are not currently activated for active duty.

Complete kitchen (ACS): The ACS considers a kitchen complete if it has a stove, a refrigerator, and a sink with a faucet. If it is missing one or more of these things, then the household is considered to not have a complete kitchen.

Complete plumbing (ACS): The ACS considers plumbing facilities complete if it has hot and cold running water and a bathtub or shower. If it is missing one or more of these things, then the household is considered to not have complete plumbing.

Cognitive disability (ACS): In the American Community Survey, people who said “yes” when asked, if due to a physical, mental, or emotional issue, they had trouble remembering, concentrating, or making decisions. This question is only asked of people ages five years or older.

Disability rating: The disability rating scale is a tool that keeps track of how much someone is affected by their impairment, disability, or difficulty. The higher the rating, the more severe the disability. This rating is used to decide if someone qualifies for help and services, and if they can work or go back to work.

Disability status (ACS, BRFSS): The ACS and BRFSS use six questions to find out if someone has a disability. Each question (listed below) has a "yes" or "no" answer. If someone says "yes" to any of these questions, it means they have a disability. The questions are about vision, hearing, thinking, moving, self-care, and living independently. Questions about thinking, moving, and self-care are not used to identify disability in people under five years old. The question about living independently is not used for people under 15 years old.

The six disability questions in the U.S. Census Bureau’s American Community Survey (ACS) are the following:

1. Hearing disability: Is this person deaf or does he/she have serious difficulty hearing?
2. Vision disability: Is this person blind or does he/she have serious difficulty seeing even when wearing glasses?
3. Cognitive disability: [If person 5 years old or over] Because of a physical, mental, or emotional condition, does this person have serious difficulty concentrating, remembering, or making decisions?
4. Ambulatory disability: [If person 5 years old or over] Does this person have serious difficulty walking or climbing stairs?
5. Self-care disability: [If person 5 years old or over] Does this person have difficulty dressing or bathing?
6. Independent living disability: [If person 15 years old or over] Because of a physical, mental, or emotional condition, does this person have difficulty doing errands alone such as visiting a doctor’s office or shopping?

Disability type: See “disability status” and specific disability terms (vision disability, hearing disability, ambulatory disability, cognitive disability, independent living disability, and self-care disability) for more information.

Disabled worker(s) (SSA): A worker with a disability who is not yet old enough to receive their full Social Security Retirement benefit, so they get a Social Security Disability Insurance benefit instead.

Earned/Earnings (ACS): The term “earnings” means the income you get from jobs like wages, salary, commissions, bonuses, or tips, before any deductions are made. Deductions can include taxes, bonds, dues, or other items. Earnings are reported every year for the last 12 months. The ACS takes place all year to collect information on various aspects of communities and households.

Earnings gap: An earnings gap is the difference in the percentage of earnings between two groups, often comparing people with disabilities and those without disabilities.

Educational attainment (ACS): All people who are 18 years or older are categorized based on the highest level of education they have completed. The categories include:

1. Finished 12th grade without getting a high school diploma.

-
2. Graduated from high school with a diploma or a General Educational Diploma (G.E.D.) and didn't go to college.
 3. Completed some college credits, but less than a year's worth.
 4. Spent one or more years in college but didn't get a degree.
 5. Has an associate degree, which means finishing a two-year program in a specific job field or academic area. The course work may or may not count toward a bachelor's degree.
 6. Has a bachelor's degree or more, including those who got a bachelor's degree and took extra courses but didn't get a master's or PhD.
 7. Master's degrees, like traditional MA and MS degrees, and degrees in specific fields like MSW and MBA.
 8. Professional degrees include MD, DDS, DVM, LLB, and JD.
 9. Doctorate degrees, including PhD.

If someone finished school in a foreign or ungraded system, it is reported as the equivalent level in the regular American school system. Certificates or diplomas from trade, technical, or business schools are not counted. Also, honorary degrees given for a person's achievements are not counted.

Employed/Employed persons: People aged 18-64 are considered employed/an employed person if during the week being looked at, they:

1. Are civilians who are noninstitutionalized (see the definitions of "civilian" and "noninstitutionalized population" for more information);
2. They did at least one hour of paid work, ran their own business, worked on their farm, or worked for a family member for 15 hours or more without pay; and
3. They had jobs or businesses but were on leave for reasons like vacation, sickness, bad weather, childcare, maternity or paternity leave, disputes at work, training, or other family or personal reasons, whether they got paid or not or were looking for other jobs.

Each person with a job is counted only once, even if they have more than one job. People who work at their own home (like painting or fixing things) or volunteer for religious, charitable, and other groups are not included.

Employed/Employed persons (ACS): The American Community survey considers people as employed if they said they worked in the past week. (See the definition of "employed status" for more information.)

Employment/Employment Status (ACS): People were asked many questions designed to determine their employment status. Based on the answers, individuals were classified into one of five groups:

1. Those who worked at any time during the past week.
2. People who were temporarily not working but were ready to work if needed.
3. People who did not work during the past week but who had jobs or businesses they were temporarily away from (not including layoffs).
4. People who did not work last week, but who were actively trying to find a job in the last four weeks and were ready for work if needed.
5. People not in the labor force (didn't have any job and were not looking for a job).

Employment-to-population ratio (ACS): The percentage of people who are employed compared to the total number of people who are civilians and are noninstitutionalized (see the definitions of “civilian” and “noninstitutionalized population” for more information).

Federal fiscal year: The fiscal year for the federal government goes from October 1 through September 30. A fiscal year is a 12-month period an organization uses for financial planning and reporting.

Full-time, full-year (ACS): A person is called a full-time, full-year worker, if they worked 35 hours or more per week for 50 to 52 weeks in the last 12 months.

Hearing disability (ACS): In the American Community Survey, people who said “yes” when asked, if they are “deaf or . . . have serious difficulty hearing”. This question is asked of people of all ages.

Health insurance coverage (ACS): In the American Community Survey, health insurance includes both private plans and public coverage. To understand how many people are covered and the types of insurance(s) people may have, respondents are asked to mark “yes” or “no” for the following eight types of insurance listed:

1. Insurance from current or former employer or union (either for themselves or another family member);
2. Insurance bought directly from an insurance company (either by themselves or another family member);
3. Medicare, for people 65 and older, or people with certain disabilities;
4. Medicaid, Medical Assistance, or any government-assistance plan for those with low incomes or a disability;
5. TRICARE or other military health care;
6. Veterans Affairs (VA) (including those who have ever used or enrolled for VA health care);
7. Indian Health Service; and/or
8. Any other type of health insurance or health coverage plan.

Health insurance coverage (BRFSS): In the Behavioral Risk Factor Surveillance System, people are seen as having health insurance if they say 'yes' to having any kind of health care coverage. This includes health insurance, prepaid plans like HMOs, or government plans such as Medicare or Indian Health Service.

Health insurance coverage gap: A health insurance coverage gap is the difference in the percentage of people with health insurance between two groups, often comparing people with disabilities and those without disabilities.

Housing cost burden (ACS): People have a housing cost burden if they spend more than 30 percent of their household income on housing costs.

Income (ACS): The ACS asks about income in eight different ways:

1. Money from jobs like wages, salary, commissions, bonuses, or tips from all jobs (before deductions for taxes, bonds, dues, or other items).
2. Money earned from running your own business (after taking out business expenses).
3. Money from things like interest, dividends, rental income, royalties, or income from estates and trusts.
4. Social Security or Railroad Retirement income.

-
5. Supplemental Security Income (SSI).
 6. Any help from the government or the state or local welfare office.
 7. Money from retirement, survivor, or disability pensions (not including Social Security).
 8. Other regular income like Veterans Affairs (VA) payments, unemployment compensation, child support or alimony.

Adding up all these types of income for everyone in the household helps determine if the family is in poverty. (See the definition of “poverty” for more information.)

Independent living disability (ACS): In the American Community Survey, people who said “yes” when asked if, because of a physical, mental, or emotional condition, they have difficulty “doing errands alone such as visiting a doctor’s office or shopping.” This question is only asked of people ages 15 years or older.

Individuals with Disabilities Education Act (IDEA): The Individuals with Disabilities Education Act (IDEA) is a law that makes sure kids with disabilities all over the country get the educational help they need. IDEA tells states and public agencies how to offer early intervention, special education, and other services to more than 6.5 million eligible infants, toddlers, children, and youth with disabilities. Babies and toddlers with disabilities (from birth to two years) and their families get early intervention services under IDEA Part C. Children and youth (ages three to 21) get special education and related services under IDEA Part B.

Industry: Industry is the kind of business a person's workplace does. Examples of industries include automotive, health, mining, and transportation. Industries are grouped using a system called the North American Industry Classification System (NAICS), created by the Office of Management and Budget. This system is the standard used by North America and the United States' Federal statistical agencies to organize businesses when studying the economy.

Instrumental Activities of Daily Living (ACS): To decide if someone has an independent living disability, the American Community Survey picked specific tasks from the Lawton Instrumental Activities of Daily Living (IADL) scales to use as a reference point. Chosen activities include trouble doing errands like going to the doctor or shopping. These activities are identified by asking a separate question about independent living disability. (See the definition of “independent living disability” for more information).

Labor force: Everyone who is considered either employed or unemployed. Those who are not in the labor force do not have a job and are not looking for a job.

Less than a high school education: A person has “less than a high school education” if they have not finished high school and haven’t gotten a high school diploma, General Equivalency Degree (GED), or alternative credential.

Living in the community: A person lives in the community if they are not living in places like prisons, nursing homes, or hospitals. If a person lives in a college dormitory they are living in the community.

ME/Margin of error: The margin of error is a number that tells us how accurate an estimate is. A certain number of people from the whole population are randomly chosen to participate in the survey. This means the people in the survey might not be exactly like everyone in the whole group. So, the survey results might not show everything that’s happening in reality. The margin of error helps us understand a range of possible values for the actual population, without needing to ask every single person in the whole population.

Median earnings: The median is the middle value in a group of numbers. It splits the higher values from the lower ones. Median earnings are the amount that separates the income distribution into two

equal parts. Half of the people earn more, and half earn less than this amount.

Medicaid: Medicaid is a program that each state is federally required to run. It provides health insurance to specific groups of people. States set the rules for who can get it, but it's usually for individuals, families, kids, and pregnant women with low income. In some states, other groups, like people with disabilities, can also get Medicaid.

Medicare: Medicare is a government program that gives health care services to people who are 65 or older, people under 65 with disabilities, and people of any age with end-stage renal failure. There are three parts to Medicare: Part A (hospital insurance), Part B (medical insurance), and Prescription Drug Coverage (added since January 1, 2006). People pay into Part A while they work, and then it helps cover hospital care when they need it. Those eligible for Medicare can choose to buy Part B, which covers more than just hospital care.

Metropolitan (Urban): Counties are labeled metropolitan if they have a central city with at least 50,000 people or if a big part of the population travels into a nearby central city for work.

Micropolitan: Micropolitan counties are nonmetropolitan counties that have a small city or town at the center with a population ranging from 10,000 to 50,000 people.

More than a 4-year college degree: People in this group have completed a master's, professional, or doctoral degree. This is reported for people who are 25 years and older.

Multidimensional deprivation index: The multidimensional deprivation index, as defined by Brian Glassman, is a mix of factors like not having enough income (based on the official U.S. Census poverty measure), education, health, economic security, the quality of housing, and the quality of the neighborhood. Brian Glassman created a report called "Multidimensional Deprivation in the United States: 2017," which you can find in the American Community Survey Reports, ACS-40, by the U.S. Census Bureau, Washington, DC, 2019.

Noncore: Noncore counties are rural areas that don't have a big city or town at the center, and the population in that central area is less than 10,000 people.

Nonmetropolitan (Rural): Nonmetropolitan counties are rural areas and can be split into two types: micropolitan and noncore counties. (See the definitions of "micropolitan" and "noncore" for more information.)

Noninstitutionalized population: This means people who live in the community and not places like jails, prisons, nursing homes, hospitals, etc. People who live in college dormitories are considered as living in the community.

Obese/Obesity (BRFSS): Obesity is when a person has a body mass index (BMI) greater than 30.

Occupation: The job a person does is called their occupation. Examples of occupations include animal scientists, computer programmers, medical assistants, and telemarketers. Occupations are grouped using a system called the Standard Occupational (SOC) Manual, created by the Office of Management and Budget. This system is the standard used by United States' Federal statistical agencies to organize work when studying the economy.

Office of Management and Budget (OMB): The Office of Management and Budget (OMB) is part of the Executive Office of the President of the United States. OMB helps to create the President's budget plan, decides where money should go, and checks how well programs, policies, and procedures are working. The definitions of metropolitan and nonmetropolitan counties, including micropolitan and noncore, come from OMB county classifications. You can find more details about these terms in the glossary.

Office of Special Education Programs: The Office of Special Education Programs is part of the United States Department of Education. Their mission is to make education better for infants, toddlers, children, and youth with disabilities from birth to 21 years old. They provide leadership and financial help to support this mission at the state and federal levels. Their goals include:

1. “Fostering and supporting research and the development of knowledge and innovations to improve results for infants, toddlers, children, and youth with disabilities; and
2. Evaluating, monitoring, and reporting on the implementation of federal policy and programs and the effectiveness of early intervention and educational efforts for infants, toddlers, children, and youth with disabilities.”

Only a high school education: People in this group have completed high school or earned a General Equivalency Degree (GED), but don't have any additional education. This is reported for people who are 25 years and older.

Overcrowded (ACS): A place to live is thought of as overcrowded if there are more than two people for each bedroom.

Participation in the labor force: See the definition of “labor force” for more information.

Prevalence: The part of the population with a specific status or condition. Prevalence is often shown as a percentage or the number of people for each unit of the population.

Projected population: Population projections are predictions of how many people there will be in the future. According to the U.S. Census Bureau, these projections are usually based on an estimated population that matches the most recent census and are made using the cohort-component method.

Population: Population is the complete count of people living in a specific geographic area, including individuals of all races, classes, and groups.

Poor housing quality (ACS): A household has poor housing quality if it meets at least two out of four conditions: not having a complete kitchen, lacking complete plumbing, being overcrowded, or facing a cost burden.

Poverty (ACS): The Office of Management and Budget in Statistical Policy, Directive 14 makes income thresholds, called poverty lines, based on the prices of a standard set of goods and services that families need. Different income thresholds are created based on family size and age of people (like the number of people under age 18 or the number of people over age 65 and older). In the ACS, details about income, family size, and age are used to figure out if someone’s family income is below the poverty line. (See the definition of “income” for more information.)

Poverty rate (ACS): The percentage of people who meet the government's definition of poverty. This definition is based on how much income a household makes and how many people are in it.

Public Use Microdata Sample (PUMS) Files: The ACS PUMS files have information about households and individuals. The files include responses to the ACS questionnaire and other variables (such as sample weights). Data are edited to keep sensitive information private to protect respondents’ identities.

Race (ACS): In the American Community Survey, individuals can choose from six categories to identify their race: White, Black or African American, American Indian or Alaska Native, Asian, Native Hawaiian or Other Pacific Islander, and Some Other Race. These categories reflect a social understanding of race in the country and are not an attempt to define race biologically, anthropologically, or genetically. It is also recognized that the race item includes both racial and national origin or sociocultural groups. People can choose to report more than one race if they want to show their racial mixture, like saying they are both

"American Indian" and "White." Additionally, people who identify as Hispanic, Latino, or Spanish can be of any race.

Rehabilitation Services Administration: The Rehabilitation Services Administration is part of the United States Department of Education. Their job is to assist individuals with disabilities in getting jobs and living more independently. You can find information provided by the Rehabilitation Services Administration on their website in the 'Ad Hoc Query' section: <http://rsa.ed.gov>.

Resident population: The resident population is the total number of people who live in the United States, including civilians and members of the Armed Forces, in all 50 states and the District of Columbia.

Sample size: The number of people (participants) or units in a survey.

Sampling variability: Because the survey only looks at a sample of the population, the results may be different than what you would get if you surveyed everyone in the population. Sampling variability tells us that there is a difference between the sample and the population. For example, imagine you have ten people and want to know the average height of the group, but you can only ask three people at a time their height. So, the sample size is three. If you keep asking three different people their height, you will eventually get an average that is close to the real height of the entire group. Sampling variability is the measure of how much the samples vary.

Self-care disability (ACS): In the American Community Survey, people who said “yes” when asked, if they “have difficulty dressing or bathing”. This question is only asked of people ages five years or older.

Service-connected disability rating (ACS): In the American Community Survey, the Veterans Affairs (VA) service-connected disability rating is a measure for veterans. It shows how much a veteran is affected by their disability, on a scale from zero to 100 percent, in increments of 10 percent.

Sex (male or female) (ACS): In 2020, the ACS data sources we used only have two categories. As federal data sources with disability measures grow and include new measures related to gender identity, we will include them in future editions of the Compendium.

Smoking (BRFSS): People who received the BRFSS were asked about smoking: "Have you smoked at least 100 cigarettes in your entire life?" and "Do you now smoke cigarettes every day, some days, or not at all?" If someone said they smoked at least 100 cigarettes in their life and, at the time of the survey, smoked either every day or some days, they were considered a current smoker (in other words, smoking).

Social Security Administration (SSA): The Social Security Administration is a independent agency in the U.S. government that oversees services for people who qualify for social security programs. This includes benefits related to employment, retirement, survivorship, and disability. Individuals earn these benefits by paying Social Security taxes on their earnings.

Social Security Disability Insurance (SSDI): A monthly benefit is money paid every month to workers with disabilities and certain family members if the worker meets specific criteria, including proof of disability and a sufficient work history.

Special Education: Specially designed instruction, provided for free to parents, is tailored to meet the unique needs of a child with a disability. This instruction can take place in various settings, including classrooms, homes, hospitals, and institutions, and covers physical education. It can also include services like speech-language pathology, travel training, and vocational education, depending on state standards.

Successfully rehabilitated: If someone is successfully rehabilitated, that means they’ve reached goals in a Vocational Rehabilitation program. Goals include training in job skills, getting a job (going back to work), technical assistance, and help with transportation. (See the definition of “Vocational Rehabilitation” for more information.)

Supplemental Security Income (SSI): The Social Security Administration pays benefits to disabled adults and children with limited income and resources. Supplemental Security Income benefits are also paid to people who are 65 and older and don't have disabilities, but they must meet certain financial limits.

Unemployment rate (ACS): The percentage of people in the labor force who do not have jobs and are actively looking for work. (See the definition of “labor force” for more information).

U.S. Census Bureau: An agency within the United States Federal Statistical System that is responsible for gathering information about the American people and the economy. Their main job is to conduct the United States Census every ten years.

Validity: Validity tells you how accurately a method measures something. If a method measures what it claims to measure, and the results closely correspond to the real world, then it can be considered valid.

Veteran(s): Someone who used to be in the military or armed forces.

Vision disability (ACS): In the American Community Survey, people who said "yes" when asked if they were "blind or . . . have serious difficulty seeing even with glasses." This question is only asked of people of all ages.

Vocational Rehabilitation (VR): Employment services that help people with mental or physical disabilities find and keep jobs. These services help people with disabilities learn the skills, resources, and attitudes they need for interviews, getting a job, and staying employed. The services can also assist someone in retraining for work if they had to stop working due to an injury or mental disorder.

Work experience (ACS): In the American Community Survey, work done in the past year is counted. If someone 16 years old or older worked 35 hours or more each week, they are considered as "Usually worked full time." If they usually worked one to 34 hours, they are called "Usually worked part time." People who didn't report any regular hours in the past 12 months are classified as "did not work."

Complete the Collection

Download the entire 2024 Collection of Disability Statistics at
researchondisability.org/collection

Center for Research on Disability
Institute on Disability
University of New Hampshire
10 West Edge Drive, Suite 101
Durham, NH 03824
iod.unh.edu



University of
New Hampshire
Institute on Disability